CONAN DOYLE'S STORY
WILL SOON BEGIN
IN THE GAZETTE

COLORADO SPRINGS GAZETTE

THE HOUND OF
THE BASKERVILLES
IN THE GAZETTE

NO. 7822—31ST YEAR.

COLORADO SPRINGS, COLO., SUNDAY, JULY 20, 1902.—TWENTY-EIGHT PAGES.

PRICE FIVE CENTS

ALL THE NEWS

Fair and warmer Sunday, except showers and thunder storms in southeast portion; Monday, fair and warmer in south portions.

Copper, standard spot to August, $11.25@11.50; lake, $11.50@12.00; lead, [illegible]c.

Money closed offered at 2 per cent, silver, 52c.

Wheat, July, closed, 76½c; September, 77½c; corn, July closed, 67½c; September, 6[illegible]c; oats, July, closed, 61½c; September, [illegible]c.

Cotton has improved in past few days 10 to 15 points, principally in August and September options, which closed $8.55 and $8.[illegible] respectively.

No particular features were noticeable in New York stocks, the whole market strengthened at the close.

LOCAL

The expense account of El Paso county for the past six months was $33,000 less than that for the previous semi-annual period.

Sheriff Gilbert had to remove a Peoria man from the ball grounds at Boulevard park yesterday.

Two games will be played at Boulevard park today, all for one price.

3 Italian band will play at Soda springs, Manitou, this afternoon, from 3 to 5 o'clock.

Mr. L. F. Cockroft, general passenger agent of the Santa Fe, denies that his road has purchased or contemplates purchasing the Oceanic Steamship Co.

The paper at Secretary Brown of the International Society of Arboriculture, which was read before the Horticultural society in this city, is published in full in this issue of the Gazette.

Mrs. J. H. Burckhardt of Atlanta, Ga., leads in the lady choice contest, Mrs. Bebe McIntyre, of Pueblo, leads in lady employe contest.

Members of local Bland Brith will picnic at Palmer Lake today.

Two boys camping on Cheyenne mountain discovered a complete counterfeiting outfit and about $50 worth of spurious coin.

The Telluride mill at Colorado City is to build an addition to the library.

Colorado City realty was somewhat more active the past week.

Colorado Springs bank reports show deposits of between eight and 10 millions.

STATE

Thomas F. Newell, United States hydrographer in Denver and will examine site merits of proposed irrigation sites.

Thomas W. Johnson, father of Judge Frank N. and Samuel W. Johnson, of Denver, died suddenly at his home on a ranch near Denver.

Mills of Mining of Denver has asked Chief Kingsley for police protection from Richard John Hay Cocking, who is said to be on his way west.

The Solar-Sunshine apex suit at Cripple Creek has gone to the jury.

Chief of Police J. K. Horton of Cripple Creek was presented with a handsome badge by members of the force and friends.

Howard M. Shoup has been selected as chairman of the Republican city central committee of Pueblo.

Pueblo is promised a steel car plant in the near future.

J. E. Rice was nominated for mayor by Pueblo Democrats yesterday.

GENERAL

Flood conditions along the Mississippi river in Iowa, Missouri and Illinois are worse and losses to crops, etc., are now estimated at over $1,000,000.

Soldiers at Leavenworth, Kansas, demolished a low resort where one of their comrades had been fatally stabbed by a negro.

The convention of the United Mine Workers at Indianapolis adjourned after adopting practically all the suggestions made by President Mitchell in his address. The convention issued an address to the public that was notable in many ways.

The property of the St. Joseph Railway, Light, Heat and Power company, which includes the street railway system, an electric lighting plant, steam heating plant and other utilities, at St. Joseph, Mo., has been sold by E. H. Harriman of New York, to Seligman & Co., and E. W. Clark & Co. The company is bonded for $3,500,000.

FOREIGN

The American line Belgenland, from Philadelphia for Queenstown and Liverpool, was towed into Halifax by the British steamer Scholar. The Belgenland's shaft is broken. All on board are well.

King Leopold of Belgium, whose yacht Alberta is lying in the Solent, visited King Edward on board the royal yacht Victoria and Albert, and stayed half an hour with him.

King Edward's condition continues to be all that could be desired.

Several shocks of earthquake were experienced Friday at Kingston, St. Vincent. There was a terrific one at 9:45 o'clock in the morning.

A battle took place between insurgent and Colombian government gunboats yesterday. It is thought a great battle is being fought at Aguadulce.

MINING

[illegible] tunnel at Idaho Springs is [illegible] feet and has cut four veins [illegible] good values.

[illegible] hoisting machinery for the El Paso [illegible] on hand and will be installed this week.

McNamara, leasing on the Jay Bird of the Robert Huber Co., has cut a good body of low grade ore at a depth of 50 feet.

Considerable activity is noticed on the school section at Cameron.

Ore shipments from Cameron were heavy the past week.

About 40 sets of lessees are working on Anaconda Co. property, a majority of them in ore. The combined shipments of these lessees amount to 50 tons a day.

Upon petition of attorneys for the Empire State Cons. Mining Co., the case of J. K. Eichorn versus the company and others has been removed to the United States circuit court.

R. W. Griswold of Beaumont writes that the wells in that field are playing out.

OMAHA STRIKE.

(By Associated Press Exclusively to the Gazette in Colorado Springs.)

Omaha, July 19.—Forty men, the largest single importation yet made, came in today to take places in the local and other shops of the Union Pacific system. Strikers' pickets made a demonstration when the train arrived, but the guard of 40 men prevented interference.

The officials declare that 16 of the new men joined their forces today.

[illegible] PACIFIC STRIKE

(By Associated Press Exclusively to the Gazette in Colorado Springs.)

[illegible]ton, Texas, July 19.—The strike of the Texas Pacific shop men was [illegible] Houston was co[illegible] day, but the settlement does [illegible] the strikers at El Paso or [illegible]. About 750 men are off [illegible] the strike. The [illegible] after the [illegible]

MISSISSIPPI RIVER [illegible] MINE WORKERS ACCEPT CONDITIONS BEHIND WORST [illegible] PRESIDENT MITCHELL'S PLAN

[illegible] FARMERS HAVE LOST CROPS AND ARE PENNILESS.

In the Inundated Section the Loss is Placed at Over $4,000,000—Railroad Property Heavily Damaged.

(By Associated Press Exclusively to the Gazette in Colorado Springs.)

Keokuk, Ia., July 19. The flood conditions were much worse today and the Mississippi river is from 8 to 10 miles wide for 75 miles below Keokuk and is rising rapidly. The flood is reaching far outlying farms, and farmers in the low lands on the Missouri side have lost everything but their cattle on high knolls and a few fields behind the highest levees. Damage is also caused on the Illinois side between here and Quincy, where there are many thousands of acres behind riverside levees which are not entirely off yet, the water working through at the site of the floodgates. The Lima and Hunt levees, opposite Canton, Mo., the most dangerous places, and which protect many square miles of corn, if gave way, despite constant patrolling, and hopes are entertained that they may possibly be. The greatest damage is on the Missouri side of the Mississippi river between Keokuk and Hamburg, including covering 300 square miles, and in which the corn was estimated at 80 bushels to the acre a few days ago. Hundreds of farmers are tenants who lost crops by last year's drouth in the uplands and moved to the lowlands. They are now penniless and hunting work in towns and cities. Reports today show that in the peninsula inundated the loss will be over $4,000,000, chiefly to corn in splendid condition previously.

The damage up the Mississippi river is greater than expected or than reports. One township in this county, Green Bay, is under six or seven feet of water. It contains over 11,000 acres of crops. There families were already driven out hurriedly and some cattle drowned. Corn there was the very finest in this section of the county last week. The levee eight miles north of Burlington, bounding three square miles that had been considered safe.

The Skunk river, the most destructive tributary of the Mississippi, is roaring down with a flood exceeded but twice in the history of the state, in 1851 and 1892. The water topped the record of 1892, and has touched the highest record of 1851. The river rises in the center of Iowa and empties into the Mississippi 25 miles north of Keokuk, greatly increasing the flood at points below.

Railroads in Iowa will be put to great cost in the maintenance of tracks and [illegible] of trains. The Burlington and Rock Island systems are closely patrolled by watchmen at all bridges and culverts. No great damage has occurred to them on account of the systematic care bestowed on protection, but this has been done at great cost. The superintendents of the Des Moines, Washington, Keokuk, Jefferson, Wapello and Van Buren counties have been at work trying to save wagon road bridges, many of which have already gone out. Losses from this cause will be very considerable.

Thousands of acres are submerged in Appanoose county, Iowa, and there is no doubt small grain caught in the fields. The crop in other places is chiefly corn. A new element that has appeared all over the flood section of Iowa is disease among stock from the condition of pastures overflowed slightly before and dried after temporary subsidence of the waters.

CROWN PRINCE OF SIAM.

Crown Prince of Siam Will Make Trip to United States in September.

THE STATUS OF THE FILIPINO

(By Associated Press Exclusively to the Gazette in Colorado Springs.)

Washington, July 19.—Gradually the status of the Filipino in his relation to foreign countries is being established. The state department has finally decided how it shall take care of Filipinos outside of their archipelago. Ambassador White has established a precedent in the case of Edward Fandixo, a native of Manila, a record of which has just reached the state department.

This man applied to the ambassador in Berlin, July 2, for a passport or protection papers.

The ambassador's certifier says:

"Satisfactory proof has been furnished me that Edward Fandixo is a native of the Philippines and loyal to the United States. He is not a citizen of the United States, however, he is not entitled to a passport."

INTERNATIONAL LONGSHOREMEN

(By Associated Press Exclusively to the Gazette in Colorado Springs.)

Chicago, July 19.—Before the adjournment of its eleventh annual convention tonight the International Longshoremen's association became, by a vote of the 200 delegates present, the International Longshoremen, Marine and Transport Workers. Daniel J. Keefe of Chicago and Henry J. Barker of Detroit were elected president and secretary-treasurer, respectively. As the head men of the executive committee they will be assisted by nine vice presidents, including J. A. Madsden, Portland, Ore.

Organization of new locals is to be effected wherever possible and special efforts are to be made along the Atlantic and Pacific coasts.

PROTESTS AGAINST CLOSING OF SCHOOLS

(By Associated Press Exclusively to the Gazette in Colorado Springs.)

Paris, July 19.—In consequence of the issuance of a circular by M. Combes, the premier, July 19, ordering the strict execution of the law of associations by the closing before July 23 of the schools and other institutions managed by unauthorized congregations, the police are proceeding with the closure of all such establishments. The circular affects 2,500 schools throughout France. These schools are attended by 150,000 pupils.

A number of small demonstrations against the measure occurred today in various towns. The clerical leaders vigorously denounce the closing of these institutions as illegal and inhuman. Protests have been made also by several bishops.

MONTANA ENGINEER WAS SHOT BY A CRANK

(By Associated Press Exclusively to the Gazette in Colorado Springs.)

Butte, Mont., July 19.—W. J. Evans, consulting engineer of the Big Washoe smelters of the Amalgamated Copper company at Anaconda, and one of the best known engineers of the northwest, was shot twice this morning in that city by John McGehry, a laborer, who is believed to be a crank, and fatally wounded. McGeary had a patent which he wished Mr. Evans to adopt at the works and upon being referred to another party, opened fire upon the engineer as he turned to leave. The first shot struck Evans in the back, bringing him to the ground. Standing over his prostrate body McGeary again shot him.

Great excitement prevails in the city tonight as a result of the tragedy.

RAIN IN ILLINOIS.

(By Associated Press Exclusively to the Gazette in Colorado Springs.)

La Salle, Ill., July 19.—A heavy downpour of rain has fallen in this region incessantly for 36 hours, and the Illinois and Vermillion rivers and tributaries have sent a flood down the valley that has ruined many of the bottom land farms and caused losses to the country between here and Ottawa aggregating then $100,000.

MAJOR GENERAL BROOKE WILL BE RETIRED

(By Associated Press Exclusively to the Gazette in Colorado Springs.)

Washington, July 19.—A general order has been prepared at the war department retiring Major General John R. Brooke who will reach the age limit of 64 years on Monday the 21st. With the exception of General Miles, General Brooke is the only officer of the active list of the army who reached the grade of brigadier general during the civil war. He had a distinguished military record during the civil war, entering as a volunteer captain. He was made a lieutenant colonel in the regular army at the time of the reorganization in 1866 and has been advanced in regular order to be major general. Efforts were made by his friends during the last session of congress to have a bill passed allowing him to retire with the rank of lieutenant general but they failed.

General Brooke became a major general a year before the war with Spain. When hostilities began he was ordered to command the large rendezvous camp at Chickamauga. He went on the expedition to Puerto Rico, and after the peace protocol was signed, he was made chairman of the evacuation commission in Cuba. He was then created governor general of Cuba, holding that position until relieved by General Wood. Since that time General Brooke has been in command of the department of the east with headquarters at Governors Island.

IRON AND STEEL WORKERS REFUSE

(By Associated Press Exclusively to the Gazette in Colorado Springs.)

Elwood, Ind., July 19.—The members of the Amalgamated Association of Iron and Steel Workers here and at Anderson, Ind., tonight voted not to accept the reduction of 25 per cent in wages asked by the American Tin Plate company. The proposition was made by the manufacturers that they could secure a contract from the Standard Oil company for 1,500,000 boxes of tin if the men would accept a reduction in wages equal to 25 per cent of their total earnings.

FEEHAN'S WILL

(By Associated Press Exclusively to the Gazette in Colorado Springs.)

Chicago, July 19.—When the contents of the will of Archbishop Feehan were announced today it was found that the instrument considered the personal affairs of the dead prelate and that there were no bequests or suggestions concerning the affairs of the diocese. The entire estate, consisting chiefly of life insurance, amounts to less than $125,000. The bulk of this amount goes to his two sisters. Bridget Kavanagh, who was employed at the archepiscopal residence for many years, was given $10,000. St. Mary's training school for boys at Feehanville was given $4,000.

BRYAN WILL SPEAK.

(By Associated Press Exclusively to the Gazette in Colorado Springs.)

Lincoln, Neb., July 19.—W. J. Bryan left tonight for an extended speaking tour in the eastern states. His principal political address will be at the New England Democratic league meeting on the 24th. The trip is understood to be the beginning of an active campaign on the part of Mr. Bryan during the summer and fall months.

NOT FROM PATERSON.

(By Associated Press Exclusively to the Gazette in Colorado Springs.)

Paterson, N. J., July 19.—The police authorities of this city say they know nothing of the man arrested at Bra, Italy, who is alleged to have been concerned in a plot to assassinate King Victor Emmanuel. They say they never knew anyone here named Tonetti.

GUESTS OF A KING.

(By Associated Press Exclusively to the Gazette in Colorado Springs.)

London, July 19.—The Sunday Times says that Thomas F. Walsh of Washington, D. C., and Mrs. Walsh were lately guests of King Leopold of Belgium at Ostend and that King Leopold promised to pay Mr. and Mrs. Walsh a visit in 1903 at their home in the American capital.

COLOMBIAN [illegible] BEHALF'S NAVAL FORCE ACCEPTED

Government Vessels Engaged Insurgent Gunboats—Another Encounter Probable.

(By Associated Press Exclusively to the Gazette in Colorado Springs.)

Panama, Colombia, July 19.—The insurgent gunboats Padilla and [illegible] appeared last night between Flamenco and Otticue islands. Governor Salazar thereupon ordered the government gunboats Chucheito and Chapet to put to sea and meet them. Heavy cannonading is taking place at this hour, 10 a. m. The United States special service steamer Ranger is coming into the bay. Great alarm prevails in this city. The intrenchments are full of soldiers.

The cannonading between the government and the revolutionary vessels continued until 4 o'clock this afternoon. It was heaviest at 10 o'clock this morning. At 2 o'clock the Dalien was seen in tow of the Padilla and it is believed she has been hit. The government fleet was handicapped by the absence of the gunboat Boyaca, the keel of which was being repaired, and it is thought probable that this fact was known by the insurgent general, Herrera, who decided to attack Panama in order to prevent the government from helping General Berti's troops at Aguadulce.

The United States steamship Ranger, which returned here at 10 o'clock from Chiriqui, came within the line of fire. During a part of the heavy firing she was back of Flemonco island.

A representative of the Associated Press was informed by United States Consul Gudger that American interests at Panama had not been materially interefred with.

The government gunboat Boyaca, which is at Laboca, hurriedly completed repairs and is going out at 5 o'clock. The Padilla has gone. The Ranger left the bay after the Padilla started, taking the same course as the revolutionary gunboat.

No explanation is offered for the movement. It is thought probable that a great battle is being fought at Aguadulce. Whatever the result of this shall be to General Herrera's army, General Salazar, the governor of Panama, said to the representative of the Associated Press that the revolutionary forces will suffer terribly, and an attack by them upon Panama will be rendered impossible, even if they are not defeated. General Salazar has blind confidence in his troops.

SANTA FE AND THE CARMEN AGREE

(By Associated Press Exclusively to the Gazette in Colorado Springs.)

Topeka, Kansas, July 19.—An agreement was reached this evening between the grievance committee of the Santa Fe Carmen's association and George R. Henderson, superintendent of motive power of the road. Two conferences were held yesterday and two today. Mr. Henderson admitted that the company was not paying as large wages on some of the lines of the system as on other lines and the result of the conference was to equalize matters among the several lines. The last matter to be considered this afternoon was an agreement regarding the work on the Gulf lines. This was the hardest to settle of any. The agreement will have to be approved by Third Vice President Kendrick at Chicago before it finally goes into effect.

JURY BRIBERS FINED.

(By Associated Press Exclusively to the Gazette in Colorado Springs.)

Chicago, July 19.—Five defendants in the second jury bribing case which grew out of the Union Traction company's transfer fight pleaded guilty today and fines were imposed upon them as follows: Cyrus S. Simmons, attorney for the Traction company, $2,000; W. J. Gallagher, ex-convict and go-between in jury bribing, $2,000; Chris Miller, juror, $200; John W. Brown, juror, $200, and C. W. Voorhees, juror, $200. Frank C. Peck pleaded nolle contendre.

[illegible] APPROPRIATION OF $50,000 FOR ENFORCEMENT NEAR MINES.

Donations Will Be Asked for and Assessments Made to Carry on the Strike—An Address to the Public.

(By Associated Press Exclusively to the Gazette in Colorado Springs.)

Indianapolis, July 19.—The convention of the United Mine Workers adjourned at 1 o'clock this afternoon, after declaring against a general strike, providing for the raising of a fund with which to aid the striking anthracite miners and issuing an appeal to the American people for support.

The recommendations brought in by the special committee appointed in the executive session of yesterday and which are practically identical with those suggested by President Mitchell in his address on the first day of the convention and unanimously adopted by the convention are as follows:

"That the national treasurer be authorized and directed to immediately appropriate $50,000 from the funds of the national treasury and place it at the disposal of the officers of districts No. 1, 7 and 9 (these are the anthracite districts).

"That all districts, subdistricts and local unions be appealed to to donate from the surplus in their treasury as large an amount as they can afford.

"That an assessment of 10 per cent be levied on the gross earnings of all members of local unions in districts No. 6, 8, 12, 19, 23 and 26, and an assessment of $1 per week upon all members of local unions in districts No. 2, 5, 11, 13, 14, 15, 16, 20 and 21. The members of districts now on strike, which may resume work before this assessment has been removed, shall be assessed either 10 per cent of their gross earnings or $1 per week, whichever the district may decide from the time work is resumed.

"The assessment shall be paid direct from the local unions to the national secretary and the local unions will be held responsible for the payment of the same.

"An assessment of 25 per cent will be levied upon the wages, salary or percentage received from the organization by all national, district and subdistrict officers and organizers.

"The assessment shall begin with the 1st of July, 1902.

"All contributions made from the nations office to the anthracite region will be divided pro rata to each anthracite district in accordance with the number of miners and mine laborers in each of them as shown by the most recent coal reports."

It was voted also that each local union in the regions that are at work, select a committee which shall secure work for as many of the men on strike as possible in the locality where the local union is situated and that the same request be made of the local unions of the American Federation of Labor and also that committees be appointed by local unions to canvass the business men and other citizens of their localities for subscriptions.

In accordance with the recommendations of the special committee, it was voted to issue an address to the public. The address, as reported by the committee, says:

"When we look upon the enormous fortunes that our labor has made possible with the innumerable comforts and luxuries that it brings to the people at large and then examine the paltry pittance we receive for labor we have to perform, dangers we undergo, the dampness we must endure, foul air we must breathe and the peculiar rheumatic and lung troubles superinduced by these which we must bear, we only feel that we are being unjustly dealt with in the small amount of this world's goods which we received in return for so much labor and so many sacrifices.

"The great combinations of capital which control the coal industry have become so powerful that no miner can hope, through his individual efforts to secure a just share of the wealth which his labor has produced. The history of industrial development in the past has shown that when capital combines the workers must associate, else they will fall, one by one, an unpitied sacrifice in the struggle for existence. For many years the coal miners of America have been imbued with the truth of the position.

"The extremely low wages paid to anthracite miners, the refusal of the coal companies to have the coal properly weighed or permit the miners to employ men at their own expense to see the coal they have mined, weighed, measured or credited; the number of hours the miners must work every day in the most unsanitary conditions; the cruel, unjust manner in which they have been treated by petty bosses clothed with a little brief authority; the arbitrary assumption by the employers that neither the miners nor the public have any rights that are entitled to consideration by them, and forced us to organize not for the purpose of taking from the operators that which belongs to them but for the purpose of securing better treatment than we have received in the past, and fair recompense for our labor.

"We have sought to accomplish this end by conciliatory methods by submitting disputed points to arbitration and by a refusal to work upon the terms offered us, commonly spoken of as a strike, when all other means of adjusting the grievances complained of have failed. As a proof of our sincerity, we point to the joint convention system of adjusting the wages and conditions of employment from year to year which we have by our persistent efforts introduced and firmly established in a great majority of the bituminous fields of the United States.

"For five years we have annually made contracts in this manner with many of the bituminous coal miners and notwithstanding the allegations that are persistently made that we are an irresponsible body, we feel proud of the fact that while it may have been to our financial interests on many occasions to cast them aside, and we were under no legal obligations to anyone, we have faithfully lived up to the letter and spirit of every contract we have made, nor shall we violate them now.

"One hundred and fifty thousand of our craftsmen in the anthracite region of Pennsylvania have sought to secure better wages and relief from many galling conditions under which they have been compelled to toil in the past.

"They have tried by every means known to civilized men to adjust the grievances with their employers without resorting to a strike. In this way they have failed because the employers have assumed to be the only parties interested in all the questions involved in the operation of the mines, a position that has not been sustained by the conditions existing since a stoppage of work has taken place.

"Some of the coal operators have been quoted as saying that the question is not one of wages or other conditions of employment but that they believe it to be an opportune time to destroy the union. Whether they have made this statement or not their actions indicate that their purpose is to destroy our organization.

"If it is the purpose of the coal operators to destroy our union, then upon the principle that self-preservation is the first law of nature we would be fully justified in taking drastic measures to prevent the accomplishment of their design. We believe we have within our reach the means by which that purpose can be thwarted. No legal power can compel us to work if we desire to remain idle.

"We believe that our interests in the community of which we are a part and our obligations to the operators with whom we have agreements, require that we shall not inaugurate a general suspension of work in the coal trades. They may destroy our union, but they cannot make us violate our contracts.

"The struggle in the anthracite region will be continued until our demands have been granted or a competent board of arbitration has declared that we are wrong. No class of men realize more than we do the great power of public opinion. Its influence is potent for good or evil, in accordance with the manner in

(Continued on Page 9.)

BALFOUR MAKES NOTEWORTHY EXTRA-PARLIAMENTARY SPEECH

(By Associated Press Exclusively to the Gazette in Colorado Springs.)

London, July 19.—At the opening of a new conservative club at Fulham today the premier, A. J. Balfour, made his first extra-parliamentary speech as premier. He said he believed that with the cessation of war in South Africa a new era of friendly relations between Great Britain and the continental powers had set in and would continue.

The views expressed on the continent during the war regarding the British people and British troops had caused surprise and indignation, but the controversies were now ended, he hoped they would not be renewed and he believed that those who accused the country of wantonly attacking a free people would see in the future of the Transvaal what British [illegible] of liberty, colonial self-government and purity of administration could do to amalgamate races and make of South Africa what Great Britain had made of so many portions of the world.

Mr. Balfour [illegible] personality and policy of Joseph Chamberlain, secretary for the colonies, credit for the unprecedentedly good relations with the colonies, said he was hopeful of good results from the conferences of the premiers.

"If they result," he continued, "in anything which will lead to an increase of an empire's prosperity or power of defense in time of stress, it will be well. But, even if no formal arrangement is reached then it will be well also. We have seen what the colonies can and are willing to do. We now can henceforth regard the [illegible] of self-governing colonies as [illegible] of the empire as merely a [illegible] glory."

Referring to Lord Salisbury, the premier said he had left the [illegible] at peace with the whole world [illegible] he (Mr. Balfour) believed they could [illegible] forward to ever-increasing good relations with continental [illegible] a prolonged period of [illegible] will. He [illegible] that [illegible] of civilized [illegible] it could to be a [illegible]

NEWSPAPER ARCHIVE®
NEWSPAPER ARCHIVE®

A WOMAN'S TRIP TO CUBA.

Number IV.

Written for the Gazette. By CAROLINE WESTCOTT ROMNEY.

Havana Cuba July 5 1902

In my last letter I told of my visit to the beautiful summer home of the former governors general which now by the way is the property of the municipality of Havana which takes care of the grounds Leaving this paradise behind us we turned our faces toward sadder though scarcely less beautiful scenes the home of the dead in the Cemeterio de Colon (Columbus) passing en route the Fortress La Principe on the hill beyond the Quinta de los Molinos and the Chorrera and protecting it also the building where explosives are manufactured by the government

The entrance gate to the cemetery is considered one of the finest of its kind in the world both in architectural design and ability of construction and would be a monument in itself to the departed were there no other here Within the wall are fine avenues lined with beautiful trees majestic mausoleums and a ploriful chapel which is one ridiculous in the cities of the dead We first drop a tear at the tomb of the hero and patriot General Garcia A tablet only marks the spot as yet but a fine monument is to be erected by public subscription in the near future At the top of the tablet are the words Muerte por la patria es vivir It is for our country to live Then follows Major General Calixto Garcia Iniguez El puesto a que Yo vendada mom in the city for the people to live ated memory This was erected by the club Calixto Garcia 1901

A magnificent monument made in Italy at a cost of $ erected to the memory of some fifteen 28 in number who perished in a gunpowder explosion in a drug store here some years ago next claims attention They were for the most part sons of good families Fires are not common in Havana the construction of the buildings being such as to render them practically fire proof They are almost without exception built of stone or brick with tile or stone floors and roofs for the most part The contents may burn but no extensive conflagration of the houses themselves could take place in the nature of things Before entering the drug store the druggist was asked by the firemen whether there were any explosives there and answered in the negative as the powder had been smuggled into the country The monument is a triumph of the sculptors skill and contains the portrait in bas-relief around the base of all of the firemen who perished Many more were severely injured

We next visited the Students Monument a beautiful memorial also made in Italy erected by their parents to eight Cuban boys ranging in age from 12 to 18 years who were apprehended for defacing the monument of a Spanish officer for which mere misdemeanor they were condemned to death and shot a few years since under the administration of Don Miguel Tacon captain general

The shedding of their blood was like the sowing of dragons teeth which sprang up armed warriors to fight for the liberation of Cuba from the terrors and injustice of Spanish rule

The boulevard adjoin the cemetery where in a space enclosed by high wall the bodies of the poor or those whose friend failed to continue paying the annual rental for a grave disinterred after two years tenancy were thrown to be still further demoralized by the elements but the American authorities for sanitary considerations put a stop to the practice and ordered the skeleton to be covered with earth Whether this horrible custom which is prevalent in all Spanish american countries and I think also in the mother country of Spain itself as well will be stopped under Cuban rule remains to be seen

Adjoining these at the rear are the Baptist and Chinese cemeteries Colon being a Roman Catholic cemetery consecrated ground in which so called heretics and heathens are not permitted sepulture

Leaving this gruesome but interesting spot we turned our faces gladly toward beautiful Vedado Havana's loveliest suburb with its multitude of charming homes and its fine beach and cooling breezes

Nothing could be more ideal than these suburban villas great city places with their central courts (patios) as in the city but set back a little from the streets with beautiful gardens around them also the shaded gardens of tropical climes where flowers bloom beneath the trees (both ornamental and fruit trees) with which they are filled and the temperature tempered by the sea breezes into [illegible] of tropical spring or [illegible] anywhere on earth with a beautiful and comfortable [illegible] ought to [illegible] for Havana [illegible] have made it [illegible] possible that now the way [illegible] the most part this there the [illegible]

But the [illegible] their land and sought [illegible] the early [illegible] of the [illegible] been transformed from a hot bed of disease [illegible] fever [illegible] fever [illegible] within the present limits [illegible] average which is entirely [illegible] and is gradually [illegible] and improved in the near future [illegible] having perfected the [illegible] time to the [illegible] to expend between $400,000 and $ [illegible] on the sewerage system of the [illegible] Many American [illegible] Vedado [illegible] Havana [illegible] Marti [illegible] artillery

Here we [illegible] the drive along the [illegible] to the [illegible] along the [illegible] called the Calzada de Vedado passing [illegible] the Civil hospital Nuestra Senora [illegible] large building of modern construction and further on the Santa Clara battery built 12 years ago by the Marquis de Santa Clara that cut off general but now equipped with modern artillery and an important coast defence Its walls are largely composed of earth which constitute the most effective protection against modern guns

Still further on is the San Lazaro hospital for lepers erected 1861 where there are only [illegible] left as against 800 when the Americans [illegible] into [illegible] of Havana showing that there has been no [illegible] since that time and when these [illegible] will probably be [illegible] to [illegible]

Close by is the Asylum Charity hospital and House of Maternity for destitute children Opposite this is Reina battery [illegible] where the Governor general of the island took up his temporary residence During the blockade of the city by the United States [illegible] the orphan asylum for the children of patriots It will thus be seen that Havana is not backward in humane institutions and there are many similar institutions in other parts of the city

On the left we pass the Banos or public bath where sea bathers may be enjoyed inside barriers erected to keep out the sharks which make nothing of gobbling a man's leg or arm or even his entire body in the waters so it is said by reputable authorities attaining a length of from [illegible] feet with a breadth of from two to three feet

And presently we reach La Punta with its old and useless fortress built to hold Punta which is supposed to guard the approach to the harbor on its western side and which in the small plaza opposite a tablet attached to a fragment of the old city wall marks the spot where the English blown up and repaired by the Spanish in 1762 [illegible]

So we see everywhere remnants of the terrible war which has drenched the beautiful land with the blood of its children No wonder that so many of its flowers are scarlet in color In the new era now dawning for Cuba let us we shall hope to see more blossoms wearing the white livery of innocence and peace

Caroline Westcott Romney

Havana Cuba July 17 1902 The building of a town on the present site of Havana was begun by Diego Velasquez in 1515 It was the called Carenas It was erected into a city in 1553 and its name changed to Havana a word of Indian derivation Its population in 1899 was 235,981

The location of the city is on a peninsula between the gulf and the bay similar to that of San Francisco between the ocean and the bay only it is not so wide a body of land as that on which the California city is built and there is no strait or Golden Gate to the northward but only the broad expanse of the blue waters of the gulf

La Punta is the very tip end of this peninsula Every Tuesday and Friday evening a military band discourses sweet music in the plaza back of the old fortress which the people gather to enjoy fanned by the cool sea breezes

Opposite this little park is the Penitentiary of the island a large and imposing building on the second floor of which are the offices of the highest court of appeal Most of the municipal offices are grouped around or near this little plaza

The Prado starts at La Punta running in a generally southerly direction nearly through the center of the city widening out here and there into parks like Central park Parque de Isabel la Catolica and Parque de la India and terminating at the Calzada del Monte or del Principe Alfonso within half a mile of the southwestern extremity of the harbor

On this handsome boulevard are many elegant private residences and fine public buildings club houses etc and diverging from it on either side beginning about three quarters of a mile south or southwest of La Punta are many handsome wide streets and avenues

Most of the streets of the extreme point of the peninsula and along the bay front everywhere are of the old narrow Spanish type in which two carriages can scarcely pass abreast They are all paved however largely with bible stones and have very narrow stone walks on either side

With my faithful guide I explored many of these old streets today including the principal shopping district which is confined chiefly to Obispo (Bishop) and O Reilly streets which are parallel to each other a block apart running nearly east and west from the Prado to the bay Carriages traversing these streets by a common consent always go down Obispo street and up O Reilly street as they could not pass each other in either highway

The name of the latter savors more of Ould Ireland than of Hispania It is nevertheless an heritage from Spain being named after a former governor general of Cuba (which by the way the natives pronounce as though spelled Koobah) a descendant of the Irish Dons who centuries since settled in the mother country and number grandees of Spain in their ranks Old much to another city Spanish name which has won distinction in the land of the Alhambra as well as in Cuba Havana has a park of that name

On O Reilly street is the post office [illegible] not far from the harbor which would be a creditable building in a city the size of Havana anywhere On the water front in this vicinity is la Cortina (curtain) del Cerro Anfos on a fashionable Havana promenade protected by a sea wall where in the old days society gathered of an evening to listen to the strains of music enjoy the cool breezes from the water and watch for the setting sun but fashion fickle goddess has deserted it and the riffraff get the benefit

A little way from the water in this quarter of the city is the Castillo de la Fuerza an old abandoned fortification the most ancient in Havana built in 1571 in which is temporarily housed the Biblioteca Nacional or National library which has made a beginning under Dr Vidal Morales y Morales who is himself the eminent author of a number of books the latest being The First Initiators and Promoters of the Cuban Revolution a stupendous work in itself He has collected books from all parts of the island and many valuable donations have been made to the library notably the magnificent collection of the Conde de Fernandina of Pinar del Rio among which are numerous elzevir editions of rare old works which would go from four to five thousand francs each in France today

Dr Morales is anxious to receive donations of books, papers and magazines in all languages which however will have to have the expressage prepaid as there is no fund at present to meet such expenditures He himself serves entirely without compensation

On O Reilly street is the University and the office of the Sun a daily morning newspaper half English, half Spanish as is also the Post another morning paper La Lucha is an evening daily, also in both languages

Between O Reilly and Obispo streets, a few blocks inland from the harbor, is the Plaza de Armas on the western side of which is the Governor General's palace now occupied by the president It was the residence and headquarters of General Wood during the American occupation It is a very handsome building which with its central court covers an entire block of ground and includes not only the general state offices and the hamber of the Ayuntamiento (City Council) but also the residence of the chief executive

The patio (court) is filled with luxuriant tropical trees and flowers and around it extend open arcades both above and below the building being two lofty stories in height

On the northern side of the Plaza de Armas is el Palacio Secundo or the second palace also devoted to public offices including that of the military governors under the old regime also that of the board of health and of the chief engineer Here also is the senate hamber or hall where the senate of the new republic meets The house of representatives holds its sessions in a building in the next block

On the eastern side of the Plaza de Armas is the Templete or little temple a monumental chapel built in commemoration of the first mass celebrated on Cuban soil under a ceiba tree (in the spot now occupied by the little garden adjoining) by order of Diego Velasquez the founder of the city in 1519 The present tree standing on the same spot as its predecessors is the third descendant of the original sprouting from the same root The interior of the chapel is only open once a year on St Christopher's day (or San Cristobal as the Spanish has it) the 16th of November St Christopher being the patron saint of the city of Havana There is a large painting inside representing the aforesaid ceremony

Near by on Obispo street is the Institute with its zoological museum and botanical museum On Empedrado street which runs parallel to O Reilly street a block to the northward is the majestic old Spanish Colon where the ashes of Columbus rested until removed by the Spaniards when they evacuated the island in 1898 and taken to Spain where they were entombed in the Cathedral at Seville The casket containing the remains reposed there in a tomb on the left of the chancel until four or five years before its final removal from the island when it was for some reason removed to a large marble landed or receptacle specially erected for the purpose not far from the main entrance and midway of the church from side to side This church was built by the Jesuits, who still occupy the adjoining seminary of San Carlos a school of theology and is a magnificent monument to their taste and architectural skill

Another beautiful church is la Iglesia de la Merced (the church of our Lady of Mercy) or the Monumental church as it is also called because of its fine architectural design and the richness and splendor of its interior decorations The congregation of Saint Vincent de Paul occupies the adjoining convent This is on Cuba street Opposite it is the orphan asylum and near by the Tacula hospital, or Women's clinic

On the same street is the church of San Augustin adjoining which is the Royal Academy of Science with a fine museum A college and observatory are connected with Iglesia de Belen There are numerous other fine old Catholic churches and convents in the city

The Baptist denomination is the only Protestant sect which has obtained a foothold in Havana It has established several places of worship in the city, the principal one being on the corner of Zulueta and Dragones streets

This church was founded before the American invasion, not by a foreign missionary but by a native Cuban who like the first Protestants of Mexico, started his own reform from reading a bible which had accidentally fallen into his hands without having any knowledge it would seem of the Protestant movement in other countries not being illumined by education but by the spirit He began preaching the gospel as he understood it and soon built up a considerable following by his fervor and eloquence, including those of his own household his parents and brothers who at first held aloof from him

The fact that the early Christians were for the most part baptised in rivers seemed to have especially attracted his attention and when he learned from the Americans that immersion was a distinctive tenet of the Baptist denomination he and his followers affiliated themselves with that sect in the United States

After years of persecution including imprisonment and mob violence, this embryo Protestant organization has at length established itself upon a firm foundation It seems and initiated religious freedom in Cuba Like all true reforms it started from within and not from without The church now has a cemetery of its own adjoining the Colon cemetery as heretofore noted

The Episcopalians, under the leadership of Archdeacon McGee have made a beginning at Vedado where a church has been established

This has liberty of conscience asserted itself and marched hand in hand with political liberty, the baptism of water and of the spirit accompanying the baptism of blood which has washed this land free from tyranny, and made it a new creation among the republics of the earth.

Caroline Westcott Romney.

HENRY AND THE HOLD UP MEN

Mr Henry Peck stood on the sidewalk, arguing to the two beetle-browed bandits.

"Maria' Maria'" he calls.

"Shut yer face, cully, or I'll knock it off ye,' advises the larger of the footpads

"Pardon me, gentlemen," remarks Mr Peck "but that is my residence and I should not think of giving you my money without first asking permission of my wife."

With a sympathetic shake of the head, the robbers take their leave of him.

"He claims to be the possessor of untold wealth"

"I guess he is. Neither Bradstreet nor Dun mention him."

PLEASING RESULTS

always follow the use of Newbro's Herpicide, the new scientific cure for dandruff and falling hair It possesses certain properties that kill the germ or microbe that causes all the trouble by sapping the oil out of the hair bulb With this parasite destroyed, dandruff and the falling hair cannot exist A thick, soft growth of hair springs forth where formerly thin, brittle hair, or perhaps total baldness held sway

One bottle will convince you of its merits

For Sale at all First Class Drug Stores.

DIFFICULT DISHES EASILY MADE

Meat Pies

Use any delicate meat, as chicken, turkey, veal, beef, young pork or lamb. Have simmered until perfectly tender and avoid an excess of fat. Prepare an abundance of nicely seasoned sauce, of which the large part should be reserved for serving at the table. Heat the smaller portion to boiling point with the meat in the baker, after which add the crust and bake for twenty minutes in the gas range oven.

A bunch of new carrots and some new potatoes may be steamed in a steam cooker over the gas for the salad. Slice the potatoes and a mild Bermuda onion, cut the carrots in strips, season with salt and pepper, arrange in layers on lettuce leaves, using the carrots chiefly on the outside. Add French dressing to each layer and sprinkle it over all when finished.

NOTE—These dishes are possible on a gas range without inconvenience in hot weather. No worry about a steady fire, for you regulate it as you please, and, if desired, can bake, boil, roast and broil at once. Then you can do washing and ironing at a moment's notice, and you do not have the burden of a hot fire.—Call, and we will tell you about them.

THE GAS OFFICE

Cooking Breeze Weather

FOR INFORMATION On Rates Apply at Main Office, 107 E. Kiowa Street, Phone Main 23.

The Colorado Springs Electric Company

Electric Fan Provides Cool at an Extremely Low Price

Broadway and 6 St. N. Y. City.

Fireproof. Modern. Moderate Rates. Exclusive Extensive Library. Accessible.

Orchestral Concerts Every Evening.

All Cars Pass the Empire.

Send for descriptive Booklet. W. JOHNSON QUINN, Proprietor

SUNDAY JAUNT VIA THE SHORT LINE LOW ROUND TRIP RATES.

St. Peter's Dome and return, 50c. Duffield's and return, 75c. Rosemont and return, $1.00.

Note that early morning train on The Short Line will leave Colorado Springs at 8 30 a. m. Sundays, instead of 8:00 a. m. There is also a train at 10.37 a. m.

$2—DENVER AND RETURN—$2. Every Sunday; good on all RIO GRANDE trains.

7—Trains Each Way—7.

"YOU'LL NEVER KNOW"

That the REALIZATION of EXPECTATION fully equals the pleasure of ANTICIPATION until you have viewed the many picturesque scenes reached ONLY by

COLORADO'S POPULAR LINE, THE COLORADO & SOUTHERN RY.

The world-famed Loop, Idaho Springs Boulder and COLORADO'S most beautiful CANONS—PLATTE and CLEAR CREEK—which, once seen, memory will always maintain as the zenith of sublimity and grandeur.

Illustrated literature and information furnished upon application.

Elegant Equipment. Incomparable Service Handsome Sleepers, Up-to-Date Cafe Cars.

H. D. Milton, Com. Agt., No 15 N Tejon, Telephone 21

$2—DENVER AND RETURN—$2. Every Sunday; good on all RIO GRANDE trains

EXCURSION RATE TO CRIPPLE CREEK VIA COLORADO MIDLAND RAILWAY.

July 17 and 25, Rate of one fare for the round trip. Limited five days. The Colorado Midland is the only line that carries you through the mining district and gives you a splendid view of the great Elkton, Portland and other mines from the train. Grant Pulley, C. F. & A. 13 North Tejon street.

SUNDAY JAUNT VIA THE SHORT LINE LOW ROUND TRIP RATES

St. Peters Dome and return 50 cents Duffield's and return 75 cents. Rosemont and return $1 00

Note that early morning train on the Short Line will leave Colorado Springs at 8 30 a. m Sundays, instead of 8 00 a. m. There is also a train at 10 37 a m.

$40 00 PORTLAND AND RETURN.
$40 00 TACOMA AND RETURN.
$40 00 SEATTLE AND RETURN.
$35.00 BUTTE AND HELENA AND RETURN.
OVER RIO GRANDE R R

July 11th to 21st inclusive. Return limit September 15th.

The Midland Terminal has materially improved its train service to Cripple Creek. It has four trains each way per day between Colorado Springs and Cripple Creek Solid through trains in every particular, through cars, through coaches and through engines.

LEADVILLE AND RETURN

The RIO GRANDE has made rate of $8.00 for the round trip. Selling day July 29, good to return July 22 Four daily trains. City office, 18 North Tejon street.

Read the Want Ads

NEWSPAPER ARCHIVE®

New York Letter.

(By Marthal

The several mysterious murders which have taken place within a very brief period have shaken faith in the detective officers of the police department as the murderers have escaped. A peculiar atmosphere of mystery surrounds each and it would seem that at least one out of two should have been apprehended. Following the Langtist and concluding it was the murder of Albert T. Lattimer, a merchant, shot down in his home. A review of the attending circumstances from the time Lattimer was shot until he died of his wounds in the hospital indicates police efficiency in actually working to discover the perpetrator of the deed until the victim was dead. I cannot refrain from stating that the detective department was never so good as when Inspector Byrnes was at the head of the department. Since the last mentioned died Byrnes was broken up by Roosevelt, then police commissioner, if his name amounted to much. Byrnes was a man with a natural talent for detective work and he selected men eminently fitted for the work. They kept their posts on their proving ability. Today the Central office detectives are assigned to detective work as the result of influence. It is desired by uninformed men on a count of the hours, the variety of the work, the free life and the wearing of citizens clothes. As a matter of fact the detective bureau should be a branch of the police department whose employes need not necessarily be members of the uniformed force. The work of watching convicts and crooks in general should belong to the uniformed force but doing the delicate and thoughtful work of following up clues to burglaries and murders should be done by a bureau whose operatives are selected by their special fitness.

Mr. Pierpont Morgan's friends are talking a good in the clubs of the receptions and interviews he is being accorded in Europe. Both King Edward and Kaiser William have so many royal houses, but both these sovereigns have and expect to profit by the favor of the American money king. They recognize in him a man whose grasp of affairs is remarkable, whose information is boundless and who understands the vital questions of the day as no other man understands them. These questions touch on the basal principles that underlie the civilization of this century and are common to the civilized world.

This is the season of the year when foolhardy swimmers venture near lives for the purpose of winning a little honors. Scarcely a Sunday goes by but an attempt is made to swim from Coney Island to Staten Island or across the Narrows from Fort Hamilton to Fort Wadsworth a distance of five and a half miles. The latest doubtful honors of this kind were won by a seven old girl, Miss Floreloe West. She entered the water accompanied by three young men, all expert swimmers. The start was made at Fort Hamilton while the tide was coming in. It proved strong and the swimmers were carried a long distance out of their way. One of the men was seized with cramps, swallowed salt water, and was in a delirious condition when picked up by the life saving crew at Fort Hamilton. It took a half hour to bring him about sufficiently to remove him to his home. The other two young men were picked up by boats half exhausted but the girl continued her swim nothing daunted. She crossed the Narrows and then swam back again to the starting point coming out of the water as fresh as when she went in. At the best such exploits are foolhardy. Of the four persons who entered the water three would have lost their lives had it not been for the timely assistance given to them by the life saving crew and the boats that chanced to be nearby.

I do not believe I overstate it when I say New York city affords to the population in the summertime greater opportunities than any other in the country for enjoying fresh air on holidays. This is largely due to the trolley cars that run in every direction, and take passengers to woodland or seashore at the most reasonable prices. I have been in many places as a passenger on these trolleys and I have been greatly impressed with the fact that there are many cool and delightful places which if they would afford shelter for the night at moderately low figures would become doubly attractive. There is in a great population like New York a great class of persons who are midway between the moderately well to do and the poor tenement house dwellers. They number thousands. It is safe to say that hundreds would annually leave the city for three or four months every year if they could be accommodated at prices ranging from $5 to $10 a week. From one hundred and fifty to two hundred thousand persons every Sunday visit Coney Island and at least a hundred thousand go to Long Branch and Rockaway. About twenty thousand buy directly to the hotel proprietors which run in price from $5 to $8 a person. This is putting it at a low figure. The showing of commodious hotels that are permanently engaged either by transient or regular boarders is not all up to appearances. I believe that if cheaply built hotels were erected in the best could be built and conducted for a night there would be accommodations nightly for 30,000 people on Coney Island every night. What is true of Coney Island is true of other places on the shore or along the sound. Petitions to hotels have called in New York city and I cannot see why they should not do a good business all the country for three months of the year. All these places are within an hour of the city by trolley and persons having long hours in the city could reach them in the same time as it now takes them if they live in the Bronx or Harlem. Such places would add materially to the health and comfort of thousands who are compelled to swelter in the hot city.

Senator Platt is expected at the Grand Union hotel today and by taking up his residence there he will practically establish the left hand corner of the political triangle, headquarters for the season. Delegations big and little make pilgrimages to this spot and talk over the situation with the senator. Among those of importance that most recently called it was Governor Odell. He declared his belief that the Democratic activities betoken a severe fight this fall and he wants it to be distinctly understood throughout the party that the contest would be an earnest one. He wished leaders everywhere throughout the state to observe the greatest care in the selection of candidates for honors. No election is a certainty, said Governor Odell, and we cannot afford to be careless about our nominees. Leaders must not believe that 'yellow dogs' can win on our ticket. If we expect to win we must name no man for any office who has not the confidence of the people and who will not pledge himself to carry out policies in which the public has faith. We must not be puzzled by geographical considerations. Public sentiment is clearly in favor of the selection of the best men. I can state positively that Lieutenant Governor Woodruff's boom, which has been revived, will not last any length of time. Woodruff is down and out.

Preparations are now rapidly approaching completion for the flight of Santos Dumont in his airship. He is to demonstrate his ability to sail from Coney Island to and around the Bartholdi statue and return during the last part of this month. I have visited the station near the Brighton Beach hotel where workmen are putting together the many parts of the ship or flying machine. The men are Frenchmen and decline to answer any question. They have been attached to the balloon corps of the French war department. They consider themselves aeronauts, every man of them. It is claimed that M. Santos Dumont will within a short time perfect an air ship propelled by a 45 horse power motor which will carry 100 passengers from New York to Paris. I know one man who could not be induced to join the company of 100 tourists.

William S. Devery has no intention of hiding his light under a bushel or of being driven into retirement. He has stood so long in the limelight, glare of publicity that he would die of the blues if he were not talked about. How men differ! Some would through shame and humiliation seek a bottomless pit to throw themselves headlong into it if they were scored and denounced as Devery has been by the pulpit press and platform. Not so Devery. 'Them things they say' are his meat and drink. Devery is a strong man, strong in deeds, strong in resolutions, picturesque in his expressions. Although he would not secure the support of 'the better element' he has a large following which is not 'the vicious element.' He attracts followers, makes friends and retains them. He has the qualities of a certain kind of ward leader. The battle in which he is now entered as a champion will be waged in September. The prize is a Tammany leadership. It will be one worth watching. All that is low, black guardly in district politics will be pushed prominently forward in this contest.

My talented young friend, Richard Harding Davis, looking hale and hearty, returned from Europe a few days ago with his beautiful wife and a full-blooded English bulldog with the ugliest mug I have ever seen on a dog. He has a spread of the front legs that makes him walk bow legged. He paid $500 for this interesting exhibit of canine perfection. A friend of our's warned Davis to keep this pet away from street hydrants as he looks as though he could nip a piece off to please his iron jaws. Davis has no books in preparation.

Mayor Low has at last been forced by citizens and press to realize that he was not fortunate in his selection of Partridge for his commissioner of police. For some reason, of which I am willing to plead ignorance, there is an idea entertained by some that Major Woodbury is eminently qualified to govern the finest. And it is also stated that Mayor Low is desirous of having Woodbury succeed Partridge, and that Woodbury declines the position. The final outcome of the police matter will be action by the legislature. Should the next election result in an overwhelming Republican majority in both branches of that body the present troubles will be taken as an argument to push through the state constabulary bill and the police force will pass from municipal to state control.

Charles M. Schwab, the steel king, is about to build on Riverside Drive, between Seventy-third and Seventy-fourth streets—one of the handsomest sites in New York city—a residence which will be an adornment to that grand boulevard facing the Hudson river. The style selected by Mr. Schwab is the first period of the French renaissance, which is a transitional period leading from the French gothic to the French renaissance, representing the French period of architecture dating from about 1450 to 1550. It possesses the freedom, strength and boldness of the French renaissance and the rich delicate ornamentation of the French gothic. It is recognized to be the most picturesque and interesting period of French architecture and many beautiful examples of this period which still exist in France have been carefully studied by the architect, Mr. Maurice Hebert, for the composition and grouping of the exterior of his new residence. The historical and interesting chateau of Chenonceaux, chateau of Blois and chateau of Azay LeRideau are the examples originally selected by Mr. and Mrs. Schwab as keynotes of architecture for the exterior. The selections a happy one, permitting a very interesting grouping of parts of buildings and the adoption of a rich effect of coloring in the selection of material.

The material used for the main building will be cream granite and stone surmounted by dark blue slate roofs. The two side wings taken from the chateau of Blois will be partly stone and partly brick. The building will be composed of cellar, basement, first, second, third and fourth stories, attic and roof terrace. The first floor, which contains the main rooms, will stand 20 feet above the level of Riverside Drive, permitting a good view of the Hudson from all the rooms. The second story will contain the principal bedrooms. The third story is given to guests' rooms and the fourth story is servants' rooms. The kitchen and pantries are located in the wing facing Seventy-third street and a large art gallery occupies the entire wing facing Seventy-fourth street. The disposition and planning of rooms of the first and second stories were made according to Mr. Schwab's ideas so as to produce a very comfortable and artistic home. For the interior as well as for the exterior the architect went to masters of past generations for his compositions and Mr. and Mrs. Schwab selected the period or style for each room according to their artistic inclinations.

The American Museum of Natural History of which Mr. Morris K. Jessup is the president has been and is a neglected institution and one which large profits by annual appropriations. The city gives its check with great regularity for $100,000. It has been so well managed that the city has never inquired how it has spent its income. Comptroller Grout proposes to find out. He has been informed certain favored professors receive three and four salaries for different positions which consequently make such appointments immensely lucrative. In fact it is said the money paid out for salaries runs into big figures and those who receive them are loyal and trusty favorites of the president. Politics plays its quiet silent yet forceful cards by the appointment of an army of cleaners and attendants. It is about time this institution was looked over. There are others.

The engagement of the Right Rev. Henry C. Potter to Mrs. Alfred Corning Clark came as a surprise to a large number of the bishop's friends. Of course from time to time there have been rumors of this event but they were not very generally believed. Why the bishop should not marry again if he chooses seems to be a question among those who know this eminent divine. Some believe that at his time of life and with a grown family and his many duties he should give an example of single blessedness to widows and widowers. Others say that he has reached that time of life when marriage means companionship and that he does well to marry again. Bishop Potter is at the present time in Europe and is expected the latter part of August. Taking it all in all there are many who much regret the bishop has decided to remarry.

The racing at the Brighton Beach track this season has been unusually good. This will have much to do in cleansing its reputation which has been in former years notoriously unsavory. The cause of this is largely due to its admission into the Metropolitan Turf association, and by the running of horses by owners like August Belmont, W. C. Whitney, James R. Keene, R. T. Wilson, Jr., General McLeese, Fred Gebhard and Clarence Mackay—men who value their reputations as horsemen and sportsmen. New Yorkers are naturally fond of good racing and those stopping at the Brighton Beach hotel, Oriental and Manhattan greatly enjoy this track, as it is convenient of access.

Senator P. H. McCarren, the Democratic leader and friend of Richard Croker, has not been fortunate this season, but luck filled his purse when Gold Money ran first at Brighton. He bet heavily on his filly and won a small fortune.

General Fred McLewee, who with "Diamond" Jim Brady, own Gold Heels, are preparing to win the Brighton Cup. They have engaged Odom to pilot Gold Heels in this event. The boy rode Gold Heels to victory in the Brighton Handicap, and thoroughly understands him. I am told he received $2,000 for this exploit.

Mr. Featherstone, who began his season with such remarkable success, has had great hopes of Emshee. He backed Emshee heavily, forcing down the odds, but money does not make a thoroughbred win, although the saying is "Money makes a mare go."

Famous Dandies.

Your true dandy has ever been a man of great spirit, a genius. Run down the list here cited, following Apollo, Alcibiades, Pericles Prince of Tyre, Tiberius, Petronius, Richelieu, the Cardinal Duc de Rohan, Walter Raleigh, Beau Fielding, the Duke of Wellington, the Duke of Marlborough, Louis XV, Bolingbroke, Walpole, Chesterfield, Nash, George the Fourth, Colonel Kelly of the Guards "to whom the world owes the invention of boot blacking. He lost his life in an attempt to rescue from his burning residence his precious collection of boots." Brummel and D'Orsay lead London in turn, as do these marvelous literary bucks, Bulwer and Disraeli, last of the Anglican tally.

Of American dandies but two find record here—Nathaniel Parker Willis and would you believe it?—Henry Wadsworth Longfellow who, Colonel Higginson records, returned from a European tour in his tweaks, "in spiral striped trousers and otherwise attired in so pronounced a fashion that his social intimates were moved to earnest protestations. From "The Apotheosis of the Dandy," by Martin Murray in July National.

HER FEARS

And are you not afraid you bathing suit will shrink?"
No, she answers, with the happy laugh of truthfulness, "I am afraid it will not shrink.

—TRAINS FOR DENVER—
VIA RIO GRANDE RAILROAD

Lv. Colo. Spgs	Ar. Denver
4 35 a m	7 15 a m
7 06 a m	9 30 a. m
9 15 a m.	11 15 a m
10 35 a m	12 45 noon.
1 21 p m	3 40 p m
3 32 p m	6 00 p m
6 51 p m	9 15 p m

Office 15 N. Tejon St.
RIO GRANDE RAILROAD
CALIFORNIA OREGON, WASH-

MANITOU & PIKE'S PEAK RY. CO.

Up Trains—

Daily	STATIONS
9 25 am	Manitou
9 43 am	Minnehaha
9 52 am	Half way House
10 00 am	Mountain View
10 30 am	Windy Point
1 00 am	Summit

Down Trains—

Daily	STATIONS
11 [illegible] am	Summit
1 07 pm	Windy Point
12 34 pm	Mountain View
12 45 pm	Half way House
12 56 pm	Minnehaha
1 12 pm	Manitou

DON'T FORGET!
8.00 A. M. TRAIN DAILY
VIA THE SHORT LINE

The new train leaving Colorado Springs at 8 00 a m daily will be an accommodation for those desiring to reach the camp early. You can get back to the Springs at 3 15 p m or at 6 45 p m. Other trains over The Short Line leave Colorado Springs at 10 37 a. m. and 4 30 p m.

New Santa Fe Station—Del Norte St.

Under new Santa Fe time card taking effect June 1st Trains for Denver leaving Union passenger station at 7 00 a m, 10 55 a m and 3 40 p m and trains returning from Denver arriving at 10 20 a m 5 50 p m and 10 20 p. m. will stop at Del Norte street.

It is expected this will be a great accommodation to passengers from northern part of the city. By telephoning No. 34 it may be ascertained if the north bound trains are on time.

Trains to Cripple Creek via the Midland Terminal

3 10 p. m
8 01 a. m
11 00 a m
6 20 p m.

LEADVILLE AND RETURN

The RIO GRANDE has made rate of $8.00 for the round trip. Selling day July 19, good to return July 22. Four daily trains. City office 16 North Tejon street.

$40.00 PORTLAND AND RETURN.
$40.00 TACOMA AND RETURN
$40.00 SEATTLE AND RETURN
$35.00 BUTTE AND HELENA AND RETURN
OVER RIO GRANDE R. R.
July 11th to 21st inclusive. Return limit September 15th.

EXCURSIONS ON THE DENVER & RIO GRANDE R. R.

Salt Lake and return, $13.00, July 1 and 2 good 30 days, July 1 to September 30 inclusive $25.00 good to October 32, June 24 and 21, July 15, 16 and 25, $20.00.

ONE FARE ROUND TRIP TO ALL Points on Rio Grande west of Florence and Walsenburg June 20 and 25, July 1, 2, 3, 4 and 9 and 12, good 30 days.

ONE FARE PLUS $2.00 ROUND trip to Chicago, Duluth St. Paul, St. Louis, Omaha, Kansas City and intermediate stations June 24 to September 24. Return limit October 31.

TUESDAY, JULY 22ND.
CRIPPLE CREEK EXCURSION
VIA THE SHORT LINE
$2.50—ROUND TRIP—$2.50

Tickets good on trains leaving D. & R. G. station, Colorado Springs, at 8.00 a. m. and 10.37 a. m., Tuesday, July 22nd good returning on all trains date of sale. Same rate and through cars from Manitou and Colorado City on train leaving Manitou at 7 40 a. m. via D. & R. G. and the Short Line.

Cheap Rate July 9th, 12th, 17th, 25th On the Denver & Rio Grande R. R.

Grand Junction and return	$15.00
Glenwood and return	12.00
Silverton and return	20.00
Leadville and return	8.00
Wagon Wheel Gap and return	12.45
Ouray and return	14.80
Creede and return	12.85
Alamosa and return	8.80
Circle (small)	20.00
Circle (large)	25.00

Tickets good 30 days, transit limit 10 days each direction. Stop-overs at Florence and west thereof.
Salt Lake and return, $20.00; July 15 16 and 26th.
Rio Grande office, 18 N. Tejon st.

W[illegible] Most Popular Lady Employe [illegible]

The Gazette will tell you on the first day of September.

The Gazette's Contest for a magnificent $500 Crown Piano, to be presented to the most popular lady employe in El Paso County is on. The piano to be given in this contest will be a superb instrument. Full information regarding piano may be obtained at the salesrooms of the Heller Music Company.

For the Lady Receiving the Next Largest Number of Votes

The Gazette will give a splendid Edison Triumph Phonograph, actuated by powerful triple springs, which drive the machine through fourteen Standard size records with a single winding. Winds noiselessly, regulates perfectly. Simple, but effective construction, and in every respect a high grade machine. These machines retail for $60. The Phonograph may be seen at the salesroom of the Weber Cycle & Supply Co., 118 N. Tejon St.

To the Lady Receiving the Third Largest Number of Votes.

The Gazette will give a beautiful Imperial Chainless Wheel.

THE BEVEL-GEAR CHAINLESS—The development of interest in the Bevel-Gear Chainless Bicycle has been remarkable since the introduction of this type some three years ago. Like all new things it was received with some misgivings by theorists, but a more intimate knowledge of its real practical worth has made enthusiastic friends for it. It is claimed for the bevel-gear system that no power is lost in transmission, the slightest pressure on the pedal being felt at the point of greatest resistance, and not absorbed by complex bearings, in which there is liable to be more or less lost motion. It must be admitted that the enclosed gears give the bicycle a neat and cleanly appearance and save all the labor and annoyance usually experienced with the ordinary exposed chain and sprockets. One can ride a chainless in all kinds of weather, over muddy or dusty roads, and a moment's work with a wiping cloth will remove every trace of the journey. The gear after being once thoroughly lubricated demands no further attention for months. The list price of this machine is $80.00. The Gazette Bicycle is now being displayed in the salesrooms of A. S. Blake, 107 N. Tejon St.

PLAN OF THE CONTEST

Beginning July 14, 1902.

All persons who will subscribe for the Colorado Springs Gazette will be allowed to cast their votes for any lady employe in El Paso county they see fit.

For 1 month's subscription,	$ 60,	60 votes will be allowed
For 2 months' subscription,	1 20,	150 votes will be allowed
For 3 months' subscription,	1 75,	250 votes will be allowed
For 6 months' subscription,	3 50	500 votes will be allowed
For 12 months' subscription,	7 00,	1 000 votes will be allowed

At the expiration of the contest, Aug 30, the lady employe having received the largest number of votes will be awarded the magnificent piano. To the second, the Phonograph. To the third the Bicycle. This is an opportunity of a lifetime—and the most liberal offer ever made by a newspaper. A list of the standing of the contestants will be published every Sunday until contest closes. People living outside of El Paso county may subscribe and have votes credited to any lady employe whom they may choose living in El Paso county.

Below find order blank. Subscribers must be careful to fill out in plain, legible hand and in each instance say to whom votes should be credited. All orders must be accompanied by cash, otherwise votes will not be credited.

N. B.—Old subscribers by paying in advance will be accorded the same voting privilege as new subscribers.

ORDER BLANK

GAZETTE POPULAR LADY EMPLOYE CONTEST

Enclosed please find ..... *Dollars* ..... *Cents*
Send paper ..... *Years* ..... *Months*
To Name .....
Address .....
CREDIT VOTE TO
Miss ..... *Where Employed* .....

The Gazette Has Been Selected [illegible]

For the Most Popular Lady Visitor in El Paso County.

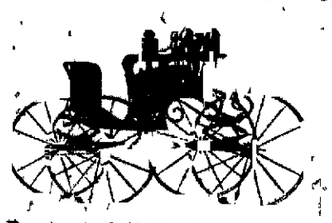

Exact cut of "Spider Stanhope" to be given away by the Gazette.

The question may be asked why does the Gazette offer such an expensive prize?

In order to show the people of this community and of all the communities in the county the great importance of the many resort towns and settlements in the county, and to furnish fun and amusement and something of lively and constantly increasing interest for all the visitors here and their friends everywhere, the Gazette proposes to offer in a contest to determine the most popular lady visitor in El Paso county, a magnificent Spider-Stanhope phaeton worth $250. This magnificent vehicle will be a trophy that some visitor from elsewhere will take away with a pride that cannot be described in words.

The "Spider-Stanhope" stands out superior in style and character of unique design of any similar vehicle ever made. Can be used either by ladies or gentlemen, with either one or two horses. For the jogging horse or the "smart" one. It has a tone of its own, and stamps the user with good "form" and good taste. Has all the modern details, such as long distance axles, rubber head springs, Bradley quick shaft shifters, is hung on 42 and 46-inch wheels, good and high, yet secures easy entrance. Has Dickey seat and generally trimmed in whipcord. Gears painted cochin red. Seat sticks and body pillars to match. Body and seat molding a dark green, all nicely striped.

Weight Without Pole or Shafts, 410 lbs.

The Spider Stanhope may be seen at any time at the salesroom of

The E. W. Davis Carriage Co., 114 N. Tejon St.

PLAN OF THE CONTEST

Beginning July 14th, 1902.

All persons who will subscribe for the Colorado Springs Gazette will be allowed to cast their votes for any lady visitor in El Paso county they see fit.

For 1 month's subscription	$ .60	60 votes will be allowed.
For 2 months' subscription	$1.20	150 votes will be allowed.
For 3 months' subscription	$1.75	250 votes will be allowed.
For 6 months' subscription	$3.50	500 votes will be allowed.
For 12 months' subscription	$7.00	1,000 votes will be allowed.

At the expiration of the contest August 30, the lady visitor having received the largest number of votes will be awarded the magnificent Spider-Stanhope. Think of the honor, when you return to your homes, to have it said that you were voted the most popular lady at the famous summer resort, besides you get the handsome $250 Spider-Stanhope. Is it not worth working for?

A list of the standing of the contestants will be published every Sunday until the close of the contest. People living outside of El Paso county may subscribe and have votes credited to any lady visiting in El Paso county.

A Word to Visitors

All those who subscribe for the Gazette may, if they so desire, have the paper forwarded to their home address.

Subscribe for the Gazette and have it sent to your friends, let them see how you are progressing in the contest. Everybody has an equal chance, so why not hustle? Get to work at once and ask your friends to help you.

Below find order blank. Subscribers must be careful to fill out in plain, legible hand and in each instance say to whom votes should be credited. All orders must be accompanied by cash, otherwise votes will not be credited.

N. B.—Old subscribers by paying in advance will be accorded the same voting privilege as new subscribers.

ORDER BLANK

GAZETTE POPULAR LADY VISITOR CONTEST

ENCLOSED PLEASE FIND ..... DOLLARS ..... CENTS
SEND PAPER TO ..... YEARS ..... MONTHS
TO NAME .....
ADDRESS .....
CREDIT VOTES TO .....
ADDRESS .....

VOTES IN THIS CONTEST WILL NOT BE TRANSFERABLE.

The Gazette has a magnificent Silver Stanhope for sale.

"W[illegible]
[illegible]
W[illegible]

[illegible] what a lovely complexion she has" is a remark we often hear. Why is she pretty? Is it because she has beautiful, regular features? No. This is another question. Whatever her complexion is faultless to the degree of perfection. Not a single blemish to mar the beauty of her skin. Without an unblemished complexion, it is impossible for any woman, no matter how otherwise beautiful she may be, to be considered even good looking. It is the complexion that tells, and every woman owes it to not only herself but to all about her, to have a clear and healthy complexion. It is the easiest thing in the world to remove those freckles, pimples, blackheads, moth patches, oily skin, liver spots, and even wrinkles. The remedy is within the reach of every woman, and she should take advantage of it at once.

Mme. Ruppert's World Renowned Face Bleach, used for nearly a quarter of a century by thousands of women all over the world is the remedy every woman should employ to cleanse her skin and complexion of all unsightly and disfiguring blemishes. It is purely a tonic for the skin, cleansing the pores, eliminating all impurities which clog them up and cause pimples and blackheads, and restoring the skin to the same delicate texture as it was in infancy. It is not a cosmetic, nor an artificial beautifier, such as rouge, etc., but is a color tonic—that is a medicine for the skin. It does the work perfectly [illegible] in every case. It [illegible] to fail.

[illegible] is not all that she desires it to be should secure it at once. It is for sale in Colorado Springs by

[illegible]

[illegible] Agent for Colorado Springs

NEWSPAPER ARCHIVE®
NEWSPAPER ARCHIVE®

POPULAR COLORADO RESORTS

COLORADO SPRINGS

Well Pleased

With themselves with us, and with the world—that's the way we want our patrons to feel on leaving our tables.

McRae Cafe

105 and 107 E. Pike's Peak Ave.

Remember Colo. Springs is the center, if you want to be well located, stop at

THE ALAMO

The Only First-Class American and European Plan Hotel in the City. New and Fire Proof. Most Thoroughly Equipped and Most Modern House in the Pike's Peak Region. The Rooms and Bath Rooms unsurpassed. Table and service ranks with the finest hotels in the west. Geo. S. Elstun, Prop. Colo. Springs.

The Alta Vista

The only first class exclusively European hotel in COLORADO SPRINGS. Best Cafe at reasonable prices. Best Location. Best Rooms in Suite with Private Bath, or without. Broad Porches, beautiful Lawns. Large Parlors, etc. $1.00 per day and up.

H. H. STEVENS, Owner.

THE ANTLERS

Colorado Springs, Colo. OPEN SUMMER AND WINTER. Two hundred and fifty guests' rooms. Strictly first-class. Positively fireproof. American and European plans.

HENRY MARUCCHI, Manager.

New Building. Reasonable Rates. New Furniture. Central Location. Hot and Cold Water in all Rooms.

The Acme

Furnished Rooms

Special Rates by week or month. 28 A. V. JAY, Manager, 311 1-2 North Tejon Street, Colorado Springs Colorado.

Ye Chelten Inn

New Management

Convenient to all places of interest. Terms on application. American or European plans. Newly papered and renovated. Strictly first-class. Transient Rate, $2 and up per day. 228 East Pike's Peak, Colorado Springs, Colo. M. E. SNYDER, PROP.

THE [illegible]

Under New Management. $2 Per Day. Special Rates to Families. All Modern Improvements. Pike's Peak Avenue, Opposite Postoffice. G. W. CURTIS AND C. E. TYLER, Proprietors.

NEW. OPEN JULY 1ST.

THE ENNOX

GEO. H. CREESE, Mgr. New—Open July 1st. Hot and Cold Water in Rooms. Rooms Single or En Suite. 226-228 North Tejon St. Opp. N. Park. Phone 773-B. Colorado Springs.

Kentucky Livery

Light Livery and Saddle Horses. Horses, Buggies and Harness for sale at all times. Best of Turnouts at Lowest Rates. Telephone 568. 121 East Bijou. Opposite North Park. WILL J. DAVIS, Prop.

COLORADO SPRINGS

Manager College Inn

326 E. HUERFANO ST.

Two blocks from Postoffice, on car line. First Class. Reasonable Rates.

The Navarre

115 South Nevada Ave.

American and European Plans. Nicely furnished rooms with bath. Excellent Table. Rates reasonable.

PARK HOTEL

Opposite D. & R. G. depot and Antlers hotel park, Colorado Springs. American and European plans. First-class lunch counter and dining room at city prices. Rooms 50c, 75c and $1.00. Rates for regular board. Rooming and boarding house in connection. Phone No. 736 A. J. W. BRAUER, Manager.

THE PLAZA HOTEL

ONE HUNDRED ROOMS. FIFTY PRIVATE BATHS. American and European Plan. Finest location in city; opposite park (street cars for all points of interest pass the door). Special rates by week or month.

Charles D. Horgan. Tom McNichols.

Savory Hotel

(EUROPEAN) DINING HALL AND CAFE. Open Day and Night. Everything Modern. Postoffice Block, 22 and 24 South Nevada Ave., Colorado Springs, Colo.

Attend the **Garden of the Gods Chautauqua Assembly and Summer School**. School opens in Colorado Springs July 23. Strongest faculty ever presented in the west. Assembly will be held on Assembly Grounds at the Garden of the Gods, August 6 to 21. A most delightful place to spend your vacation.

DENVER

THE OXFORD DENVER — **THE OXFORD**

DENVER, COLO. ONE BLOCK FROM THE DEPOT. European Plan. Strictly First Class. Restaurant and Cafe. Moderate Prices. C. H. MORSE, Manager.

ALBANY HOTEL

DENVER, COLO. Stout and 17th Sts. Take 17th St. Electric Line. Four full fronts with bay windows; European and American plans; pure artesian water from our own well; special rate to tourists by the week: European plan, $1 to $3 per day; American plan, $3.50 to $5 per day; wire or write manager for rates. J. D. Fanning, proprietor. Grill open until 12 midnight.

HOTEL ALBERT

European Plan. FRANK A. OPPENHEIM, Prop. The only strictly European Hotel in Denver. $1.00 per day and up. Public baths, porcelain tubs, on every floor, free to guests. DENVER, COLO. Seventeenth and Welton Streets. Seventeenth street cars from Union Depot pass the door. Phone 1413.

DENVER

Rooms 75c to $1.25 a Day. $3.50 to $5.00 a Week.

The Sherman

1723 STOUT STREET, Opposite Albany Hotel. First Class Accommodations. PHONE 2470. MRS. J. M. COBB, DENVER COLO.

Denver's Best Medium Priced and Popular Tourist Hotel.

The Columbia

1330 Seventeenth Street, Denver. Clean rooms, restful beds, good table. Rates $1.50 and $2.00 per day. American Plan. JOHN B. LAUGHLIN, Proprietor. Formerly proprietor Phillips House, Dayton, Ohio, and Union Depot Hotel, St. Joseph, Mo.

THE GRAYMONT HOTEL

Private and Public Baths. Elevator. 18th and California Sts., Denver, Colo. Strictly first class service. Rates: $1.00, $1.50 and $2.00 per day, European plan; special weekly and monthly rates. BYRON C. REED, Prop. Take 17th St. car from Union Depot to California St.

HOTEL ABBOTT

EUROPEAN PLAN. 19th and Curtis Sts., Denver, Colo. Rates, 50c, 75c and $1.00 per day; special rates by the week or month. Telephone 1083. O. E. TAUSSIG, Prop.

THE TREMONT

European. Corner 16th and Tremont Sts. Denver. The most artistic and beautifully furnished house in the west. The Tremont extends a welcome to ladies traveling alone and to those seeking only first-class accommodations. Rates, $1.00 per day and upwards. Monthly rates. Private baths extra. Take 16th or 17th street car. S. Ella Smith, Mgr.

F. W. HARLOW, Proprietor. **NAVARRE RESTAURANT**

Phone 749. 172 Tremont Street. Finest Bar and Grill in the West. Elegantly furnished. Opp. Brown Palace, Denver.

THE NAVARRE

Rooms single or en suite, 50c to $2.00; special rates by the week or month. Under management of Mrs. Belle Malone, 1727 Tremont st., opp. Brown Palace; Phone Main 3478-A. Denver, Colo.

Have you heard of the improvement in the **St. James Hotel, Denver, Colo,** under the new management? You can get the best home-like comfortable accommodations for the money in the city, best location, rates reasonable; American and European Plans. Curtis street between 15th and 16th—opposite Tabor Grand Opera House, one block from postoffice. Take Curtis street car from depot or St. James carriage. H. H. HAKE, Prop.

OURAY

Do not leave Colorado without a ride over the **Circle Stage Route** from Silverton to Ouray.

Tourists know nothing of the magnificent grandeur of the Rocky Mountains till they have made this trip. Safe and skillful drivers.

Stages both ways daily.

Cheap Rate July 9th, 12th, 7th, 25th On the Denver & Rio Grande R. R.

Grand Junction and return	$15.10
Glenwood and return	12.30
Silverton and return	20.30
Leadville and return	8.30
Wagon Wheel Gap and return	12.45
Ouray and return	14.30
Creede and return	12.85
Alamosa and return	8.80
Circle (small)	20.90
Circle (large)	25.90

Tickets good 30 days, transit limit 10 days each direction. Stop-overs at Florence and west thereof. Salt Lake and return, $20.00, July 15 16 and 25th. Rio Grande office, 16 N. Tejon st.

PUEBLO

The Carlsbad Magnetic Mineral Spring PUEBLO, COLO.

These waters have acquired a national reputation for curing Bright's Disease, Diabetes, all forms of Kidney Diseases, Rheumatism, Dyspepsia, Female Weakness, Blood and Skin Diseases, Lead and Mercurial Poisons. We have just opened our New Sanitarium, elegantly furnished, modern conveniences, steam heat, electric lights and bells. Rates: Transient, $2.00 per day and up; $10.00 per week and up. Correspondence solicited. Clark & Wolfe, proprietors.

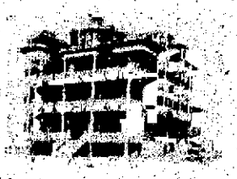

"Fairmount"

PUEBLO, COLO. SANATORIUM For Diseases of Lungs and Throat. Correspondence Solicited. C. O. RICE, M. D.

CRIPPLE CREEK

THE NATIONAL HOTEL OF CRIPPLE CREEK

Is the only first class hotel in the district. Electric light, elevator, steam heat. Private baths. 150 rooms. European plan. First-class Restaurant and Cafe in connection. Reasonable prices. Meals served at all hours. Rates for rooms $1.00 per day and upwards. J. W. MURPHY, Proprietor.

GREEN MOUNTAIN FALLS

Green Mountain Falls **HOTEL**

Altitude 7,310. Modern improvements. Electric bells. The most delightful place in the Rockies. Refinished and renovated. First-class table $2 per day and up. $12.00 per week. Special rates for families. H. A. KESSLER, Owner and Manager.

GREELEY

First Class Accommodations. One-Half Block from Depot.

The Union Hotel

Mr. and Mrs. John Race, Proprietors. GREELEY, COLO. $1.50 to $2.00 Per Day. UNION HOTEL ANNEX Just opened and finely furnished; all iron bedstands. Large new sample room.

IDAHO SPRINGS

BE COMFORTABLE. Centrally Located. Headquarters for BEST Rooms, Table and Service.

The Colorado Hotel

AMERICAN PLAN. Idaho Springs, Colo. Phone Red 162. E. W. DILLON, Proprietor. Commercial Men's Headquarters. Large Sample Room. Special Attention to Mining Men and Tourists. First Class Hotel.

The Portland

Phone 182 Black. Opposite Depot. S. R. PYLES. Table and Service Up-to-Date. IDAHO SPRINGS, COLORADO.

The "Old Reliable." Thoroughly Renovated Throughout. Under New Management. Table Unsurpassed. Fresh Soda-Mineral Water Furnished to Guests. Special Rates by the Week or Month.

The Bebee

S. A. WILSON, Proprietor. Colorado St., bet 16th and 17th Avenues. Telephone 37-4. Idaho Springs, Colorado. Rates, $2.50 to $3.00 per day.

PALMER LAKE

Hotel Rossmoor

$2.00 to $3.00 per day. Rates to families. Most accessible summer resort in Colorado. HALL D. VAN GILDER, Manager. Palmer Lake, Colo.

Tally-Ho Trips

Two Days' Tally-Ho Trip for parties of 15 from Palmer Lake to Colorado Springs, Cheyenne Canon, Manitou, and Garden of the Gods. Stop at first class hotels; all meals and lodging paid. Fare for round trip $7.50. Tally-ho coach is new and very fine. Address T. A. HANKS, Livery and Transfer, Palmer Lake, Colorado.

SILVERTON

On the Circle . . . THE MELTON HOTEL

NEW, FIRST-CLASS in every respect; steam heat, electric lights, rooms en suite with bath. Livery in connection. Information furnished about mines and guides to all points of interest.

Jno. F. Melton, SILVERTON, COLO.

TELLURIDE

The New American

GUS BRICKSON, Proprietor. A new 3-story brick hotel, with all the most modern conveniences, and a table unsurpassed in the Rocky mountains. Telluride is the central point of interest in the great San Juan country.

MANCOS

Cliff Dwellers' Ruins OF MESA VERDE.

The most interesting spot in Colorado, reached only via Mancos (on the R. G. S. Railroad), where you will find THE MANCOS HOUSE, First-class in every particular. Headquarters for C. E. Kelly, guide and outfitter.

DON'T MISS THIS TRIP.

TRIMBLE SPRINGS

In going Round the Circle stop over at the **Trimble Hot Springs**

9 miles from Durango; 3-story brick hotel, beautifully furnished; most picturesque location in the state. Rates $14 a week up, including baths. Nothing equal to them in Colorado. Address C. C. MURRAY, Manager. Trimble Springs, Colo.

PAGOSA SPRINGS

The Commercial Hotel

Pagosa Springs, Colo. These are the LARGEST HOT MINERAL SPRINGS IN THE WORLD. Hotel comfortable, clean and well kept, and centrally located. Rates $2.00 per day. Special terms by the week. Hot baths within two minutes' walk of hotel. Sample rooms in connection. Address Cora B. Scavey, Proprietress.

TOP OF PIKE'S PEAK

See Sunset and Sunrise from Top of Pike's Peak

The Summit House

First-class accommodations for guests to stay over night and see the wonderful sights. Full information. J. G. HEISTAND, Prop. Iron Springs. Manitou.

MANITOU

The Iron Springs Hotel

AT THE FOOT OF PIKE'S PEAK, MANITOU. UNDER NEW MANAGEMENT. First Class in Every Respect. This is the only hotel in Manitou that has the full and free use of **The Famous Iron Springs** BROWNELL & VOICE, PROPS.

THE ST. CLAIRE

Ruxton Ave., Manitou. Strictly first-class, modern, bath, electric lights, etc. Central location, convenient to all Springs and Car Line.

THE MONTCALME SANITARIUM

Conducted by Sisters of Mercy. Open all the year for the accommodation of health-seekers. Midway between Soda and Iron Springs. Convenient to cars. All modern improvements. Beautiful location; wide sunny verandas. Reasonable Terms. MANITOU

Elegantly Furnished. All Entirely New.

The Pettibone

MANITOU, COLO. Centrally located, only one block from the Manitou Soda and Sulphur Springs. ROOMS, $1.00 PER DAY AND UP. Dining room on the American and European Plan. ACCOMMODATIONS FIRST-CLASS. WALTERS & WELTY, Props.

THE ST. ELMO HOTEL

JUNCTION OF CAR LINES. Convenient to all Springs; newly furnished; comfortable; good home cooking. Reasonable Rates. RUXTON AVE., MANITOU

Sunny Side House

MANITOU SPRINGS. One block from Soda Springs, one block from railway depots. Enlarged, Improved and Up-to-Date in every respect. Baths free. Rates, $2.50 and upwards. Special rates to families. First class, fair prices, table A No. 1. Ask the Departing Guest About It. W. H. ROGERS, Prop. and Mgr.

WAGON WHEEL GAP

The Hot Springs Hotel, Wagon Wheel Gap, Colo. The most charming resort in the Rocky Mountains; best of fishing and hunting; hot mineral water baths in newly finished MODERN BATH HOUSE. Hotel and cottages unsurpassed in any fashionable resort in America. Rates reasonable. Address J. C. McClelland, Proprietor.

GUNNISON

Fishing Extraordinary

More trout caught in the Gunnison than in any other river in the world. By staying at **The Vendome**, GUNNISON, COLO. you will enjoy your vacation and go home feeling that you will return again next year.

RIFLE

Roosevelt Recommends Rifle

as the starting point for the BIG GAME and FISHING country. The New Winchester and Clark Hotel—GEO. A. CLARK, Rifle, Prop. is newly furnished, metal bedsteads, clean, comfortable, gas lighted, first-class table. Headquarters for tourists and sportsmen. Stage for game country leaves this hotel every morning.

GLENWOOD SPRINGS

The Hotel Colorado

GLENWOOD SPRINGS, COLORADO. In the Heart of the Rockies. One of the largest and most delightful resorts in America. Two hundred rooms, 50 private baths. Natural mineral vapor baths. Great swimming pool. Fine golf links, hunting, fishing, polo, lawn tennis and the usual resort amusements. Send for pamphlets. E. A. THAYER, Mgr.

CASCADE

Hotel Cascadilla

Lighted Throughout With Electricity. Twelve miles west of Colorado Springs and five from Manitou, on the Colorado Midland R. R., at an elevation of 7,000 feet. Public and private baths, spacious halls and 1,000 feet of broad verandas, always cool. A picturesque, delightful spot. Mineral springs, forests of spruce, pine and fir. Numerous records. Weekly rates $18 and up.

PLATTE CANON

Kiowa Lodge, at Bailey's, Colo. Shawnee Lodge, Shawnee, Colo.

The leading resorts in the best fishing region. First-class accommodations; beautiful location, and unsurpassed fishing and hunting, make Kiowa and Shawnee popular with tourists. For reservations, &c., address the Colorado and Southern Hotel Agent, Room 27, Union Depot, Denver, or the hotels.

Light and airy rooms, home like accommodations. **Hotel Acampon**

The New Hotel at Buffalo Creek, half block from depot. Special rates for families. Mrs. R. W. Mosley, Prop.

Blue Bay Inn

Situated in the Center of Beautiful Buffalo Park. Newly and commodiously furnished. No better fishing in the entire canon. A favorite spot with tourists. Rates $12 to $15 per week. Mrs. M. D. Sweetland, Prop. BUFFALO CREEK, COLO.

CLEYSLEY'S

Located at Beautiful Glenisle in the Platte Canon. Right in the heart of the mountains not in the foothills. All new and up-to-date. Best table in the state. Rates $2.50 to $4.00.

The Riverview Hotel, BUFFALO CREEK, COLO. Prettiest spot in Platte Canon. The best fishing in Platte Canon. Rates $10 and $12 per week. No invalids taken. All fish trains stop in front of hotel. G. W. COATSWORTH, Prop.

WOODLAND PARK

FINE FISHING IN BULL CREEK, TROUT CREEK AND WEST CREEK. For information and fine accommodations and camping outfits, address D. J. Macmillan, Woodland Park, Colorado.

WAUNITA HOT SPRINGS

Waunita Hot Springs Hotel and Sanitarium. ELMER WILEY, Mgr. CHAS. GILBERT DAVIS, Chief Medical Superintendent. Splendid hotel and swimming pool. One of the prettiest locations in Colorado. Pure health-giving ozone. The Mineral Springs have acquired a world reputation for the cure of rheumatism, Bright's disease, kidney and stomach troubles, etc. Hotel and sanitarium fitted with all modern conveniences. Rates and information upon application. ELMER WILEY, Manager. Waunita, Gunnison County, Colorado.

FIGHT FOR LIFE

Mammoth Trout Made a Plucky Struggle.

"Now, that trout had lived in that particular bend of the Gunnison scorning fishermen, for five years that I know of, and probably more," said Charles Kendrick, just back from Iola, with a sunburned smile and a look of satisfaction which only a fly fisherman ever attains.

"He certainly was the wariest fish I've ever seen. Just where the river swirls around a big rock, in a deep eddy where most of the grasshoppers and flies are apt to be whirled by the swift current he was wont to lie. Every year when the coming of summer found me back again on the big stream, I would look for him there. Sometimes I would not see him the first day or two and an unpleasant fear that he was gone caught by another man, perhaps—would cross my mind. But he always would appear at last, rising nonchalantly to the surface to take in a real fly and to show me that he knew the difference between my hooks and a silly moth. So, on this trip I made up my mind to devote all my efforts to him. Each year had seen him grow and grow until he seemed like a monster, grown far beyond the proportions of ordinary rainbows, even in Gunnison. I went down to the river with a rare assortment of flies and sat down on the bank above my old bend, watching the few flies that drifted across the stream. Most of them were small and gray, and so I selected a gray hackle. I tore off part of its plumage and left the hook almost bare. With my best pole and first line I approached the deep pool. At a safe distance I scanned it a time then made a lazy cast [illegible] danced along for a moment and then alighted again.

SCORNED THE FLIES.

"Over and over I whipped that pool as lightly as I could. I threw that fly upon every square yard of surface in the vast eddy around it. Seven fish were quietly landed, all of good size, for the small fry avoid the deep water, yet not a sign of my old comrade had I seen. Then I tied on a little brown hackle and landed several more. No sign of the big fellow. I fastened on a tiny white miller and sent it glimmering over the riffle at the edge. Not a fish would touch it in four casts, so I tried a black gnat. This hooked a two-pounder and I lured it without another nibble for five minutes. Then I discarded it in favor of a good old coachman. One trout broke the shell, and, although I tried another, it was no use.

"Next a big red salmon fly settled down on the dark pool and not a fish noticed it. Then followed a silver doctor, a professor, a black ant, queen of the waters, a Mede fly, a yellow fly with long wings, a little willow fly, more hackles and so on. I had caught four fish in the last two hours and I was getting a trifle weary. I sat down on the bank, well out of view, and enjoyed a smoke, until scattering drops told of an approaching storm. I wondered again—my annual guess when her the big fish was still alive and in that pool within 100 feet of me. I opened my fly book for another look. I had tried everything I could think of. On the last page I found a big gaudy butterfly—one of those things which every fisherman buys and never uses except to show his friends.

THE GREAT TEMPTATION.

"Well, said I with a grin at my folly, I'll just try you anyway. If all the fish jump out of the water in alarm I'll have the satisfaction of seeing them, which is more than I've done in the last 40 minutes, and I tied on the gay butterfly. I made a long cast and the big bait had barely settled down, as if blown by the storm, before there was a gleam, a flash and a splash, for I struck hard. I knew I had hooked my old friend at last. It was 10:45 when the rain began to fall and at 11:40 I landed that trout. The big fellow was so tired that he could only flop a little as I pulled him out, and I was not much better. It was by far the hardest fight I ever had and I never saw so strong a trout. He made the reel hum on his runs and kept me busy reeling in when he had rushed toward me. I could barely take up the slack in time. Three times he broke water in a most desperate manner and on each occasion I expected something would surely snap. But my tackle was good. Once he made straight for the rock as if he were going to dash himself against it and end everything. I checked him a little every yard or two and was about to test the tackle, when he turned, as if he had changed his mind, and went down stream for 70 feet. Then back again he came as hard as he could race, while I was reeling in for all I was worth. Long before he was landed the rain was pouring down, but I never thought of it. What does rain matter in a case like that. We weighed him at the ranch house. I stood first on one side of the scales and then on the other for fear he wouldn't get justice. He tipped the scales at eight pounds five ounces. Of course I know that bigger trout have been caught in that river but they can't make me believe that any trout ever fought any harder than the old trout of Iola."—(Denver Times.

Vote for the most popular lady visitor. Vote adv.

MONTROSE COUNTY.

Synopsis of Its Area, Climate and Possibilities.

Montrose county, Colorado, is nearly twice the size of Rhode Island with a population at present of only about 5000, but with a capacity to support at least 1,000,000 inhabitants. The following syllabus will be kept standing in the Press as a guiding star for this small deficit of 995,000 inhabitants.

CLIMATE.

The climate is neither too hot in summer nor too cold in winter to make one feel like cussing it and it is conducive to the health, happiness and prosperity of all those who settle within its borders.

AGRICULTURAL ACREAGE.

Nestled here and there between the mountains and foothills, there are many beautiful valleys and mesas aggregating fully 740,000 acres susceptible to cultivation. Of this, some 200,000 acres are now being tilled, and about 40,000 acres of the remainder is still open to preemption or homestead. All this land must be irrigated with the exception of about 100,000 near Horse Fly Peak, which lies in a rain belt and will produce fine crops of grain, vegetables and hay "just like pa did it back in the states."

WATER SUPPLY.

There are at present some 500 miles of mains and lateral ditches, carrying a total volume of water approximating 800 cubic feet per second. About 100 cubic feet more will be added to this in the near future from the Cimarron river which will give the city of Montrose one of the purest and best water systems in America. But the hope of the great future of the country, from an agricultural standpoint, however rests upon the completion of the Gunnison tunnel, which is now being favorably considered by the government at Washington. This tunnel is to be about six miles in length and have a carrying capacity of 12,000 cubic feet of water per second. When this shall have been completed, Montrose county will blossom like an oriental rose field and will become the most famous agricultural districts in the entire arid region. And the general government just must drive that tunnel, for there is a great river flowing, constantly flowing to waste through that deep, dark canon, while out here are thousands of acres crying to heaven, "Give us water, give us water, that we may bring forth food for the multitudes."

WHAT GROWS HERE.

Well, just about everything on earth will grow here, but what we pride ourselves most upon raising are such things as apples, apricots and plums, peaches, pears, cherries, all kinds of small fruits, wheat, oats, alfalfa, potatoes, all kinds of vegetables, poultry and bees that make the sweetest honey on earth.

STOCK RAISING.

Montrose county is an ideal place for stock raising, the foothills and mountains furnishing abundant pasture through the spring, summer and fall, while the great yield of alfalfa on the irrigated lands furnishes ample forage for the winter months. Many of the most substantial men in the county have made their stake in stock raising, and some of as fine breed cattle, sheep and horses as are in the state may be found within its borders.

HOW TO GET HERE.

Just take any old road until you reach Denver, then get aboard one of the famous Denver & Rio Grande railway trains headed for Montrose. This will skirt Pike's Peak, penetrate the Royal Gorge of the Arkansas, climb the Great Continental Divide, and "Marshall Pass, and shoot through 15 miles of the Black Canon of the Gunnison, having taken you over 300 miles of as grand, awe inspiring mountain scenery as may be found along any railway line in the world.

KIND OF SETTLERS DESIRED.

No person possessed of a fair degree of health, energy and a few "dollars of our daddies" need have any hesitancy in tying his or her belongings in "mother's apron," and head for Montrose county. All such receive a warm welcome and will be told, "Behold Nature's bounties are before thee; go forth sow, reap, and garner of the fullness thereof, and enter into the enjoyments of this land of milk and honey where the Press' guiding star has lured thee."

The Boss Worm Medicine.

H. P. Kumpe, druggist, Leighton, Ala., writes: "One of my customers had a child, which was sick, and threw up all food, could retain nothing on its stomach. He bought one bottle of White's Cream Vermifuge, and it brought up 119 worms from the child. It's the boss worm medicine in the world." White's Cream Vermifuge is also the children's tonic. It improves their digestion and assimilation of food, strengthens their nervous system and restores them to the health, vigor and elasticity of spirits natural to childhood. 25c at Tefley-Arcularius Drug Co.

Full information regarding the magnificent Cream Plants to be given as first prize to the lady in Colorado receiving most votes may be obtained at the sales counter of the Hart Mill company.

ROYAL GORGE EXCURSION RIO GRANDE JULY 20, 8:30 A. M. $2.00 ROUND TRIP.

$46.50. NEW YORK CITY AND RETURN. The Santa Fe will sell round trip tickets to New York city and return at $46.50, July 17 and 31. Apply at city office, 18 N. Tejon street.

GREAT BALLOON ASCENSION and parachute leap from the cliffs at Green Mountain Falls Sunday, July 20, at 2:30 p. m. Trains leave Santa Fe depot at 8 a. m. and 11 a. m., 50c for the round trip. Take your baskets and have picnic up into the mountains and spend a delightful day. Colorado Midland ticket office, No. 13 North Tejon st.

SPEND SUNDAY AT ROSEMONT THE MAGNIFICENT, ON THE SHORT LINE. $1.00—ROUND TRIP $1.00. Music all day Sunday in the dancing pavilion. Rosemont is the best mountain resort and all the family should spend a pleasant day. Short Line leaves Sunday leave Colorado Springs at 8:30 a. m. and 10:15 a. m. $1.00 round trip.

SHORT LINE EXCURSIONS. CRIPPLE CREEK AND RETURN $3.75 ALL TRAINS JULY 20 AND 21—RETURN LIMIT JULY 22. Good on Short Line and D. & R. G. station, Colorado Springs, $1.00 a. m., 10:27 a. m. and 10:15 p. m. July 20 and 21, return limit July 22. Special rate [illegible] Florence and Cripple Creek via D. & R. G. and the Short Line.

[illegible] CREEK [illegible] The Santa Fe will sell round trip tickets to New York and return at $46.50, July 17 and 31. Apply at city office, 18 N. Tejon st.

NEWSPAPER ARCHIVE®

COLORADO SPRINGS GAZETTE
PUBLISHED EVERY DAY IN THE YEAR
Sixty Cents a Month Seven Dollars a Year

NEW YORK OFFICE.....407-8-9-10 TEMPLE COURT
CHICAGO OFFICE.....905 AND 906 BOYCE BUILDING

BLESSED BE THE OPTIMISTS.

SUCCESS in city building, as in many other matters, consists in seeing the bright side of things and in doing one's best to take advantage of it. It is always possible to find things that are not just as they ought to be, and it is also always possible to find things that are a cause for satisfaction, and that may be made stepping stones to higher and larger things.

Nothing is more hurtful to any community than the habit of fault-finding, and a prevalent belief that things are going to the bad is of itself a pretty sure method of accomplishing its gloomy foreboding.

Here in Colorado Springs it is especially necessary that our people should at all times remember that they have a very broad and substantial foundation upon which to build our prosperity, and that we are not dependent on the success or failure of any one kind of business in order to keep going ahead. A notable illustration of this fact has been given in the past few months, during which time there has been a very notable depression in the mining stock business of this city. The general attitude of a great many of our people has been that of persons watching the progress of a thunder storm. These people have acted as though they momentarily expected the whole town and themselves to be struck by lightning, and were constantly surprised that this did not happen. Now as a matter of fact, while the mining stock business has been in the past, and probably will be in the future, a source of large revenue and general benefit to Colorado Springs, we are far less dependent upon it than we have commonly supposed. As compared with the business of furnishing accommodations for summer and winter tourist and health-seekers, it is inconsiderable, and this city has reached such a stage in its progress, and has become the center of such large interests, thoroughly and permanently established, that it has been able to stand this depression in stock speculation in a way that has been most surprising even to many of our own citizens.

The safest measure of the business standing of our city is to be found not in the record of stock speculation, but in the statements of more solid financial institutions. The splendid condition of our national banks and trust companies is incontestible evidence of our continued prosperity, and a place of 30,000 inhabitants that can support five such strong institutions is entitled to the respect and confidence of its own people and of business men generally. There is probably not another city of the size of Colorado Springs that has deposited in its banks and trust companies $9,000,000. The deposits of our banks today compare favorably with the reports of the boom times of 1888-9, and we believe the city as a whole is richer in money and real securities today than it ever has been before.

Last fall in the face of a prophecy of hard times, depreciation of values and general ruin, two new banking institutions were organized that have demonstrated in less than a year the need of such institutions and the ability of the citizens to support them.

The Colorado Title and Trust company was organized by local men and with local capital. The organizers had faith in the stability of the city, and believed in its future growth, and proved their belief by investing $300,000 in the business in the face of the hard times. And what has the result been? Success. The company have spent thousands of dollars in their office fixtures and vaults, and have given to Colorado Springs a banking institution that any city would be proud of. In the short time they have been in business they have built their deposits up to nearly half a million dollars, as shown by their published statement in the daily papers and have done so without drawing on the other banking institutions.

The other new banking concern, the Colorado Springs Trust company, was organized about the same time as the Colorado Title and Trust company to take over the business of the Colorado Springs bank. It was opened for business about November 1, 1901, with a capital of $250,000 and deposits of about $200,000. Each succeeding month has witnessed a substantial growth in every department. A special feature has been made of the savings bank department, in which the deposits have been and are still increasing steadily at the rate of about $10,000 monthly. The aggregate deposits of the institution now exceed $500,000. The company has been performing a notably useful service in the various lines of trust company activity, and its success is in every respect what was to be expected from the financial strength and business experience of the directory.

In face of the growth and strength of our banking institutions it is absurd for our people to be despondent over the future of the city. We have so long been accustomed to gauge the wealth and future of our community by the blackboard in the Mining Exchange that we have lost sight of real values. The loss through stock speculation is great and many of our people will suffer from the results of their mad ventures for years, but we believe that while the lesson learned was costly, the ultimate benefits will make the cost seem small.

What we want in our people is honesty, industry and enterprise. No city built by speculation alone has ever prospered, or ever will prosper. The wealth of the greatest commercial city in the world, New York, does not lie in its exchanges, but in the commerce, manufactures and industry of its people.

The growth of our city depends on encouraging and promoting legitimate mining, manufacturing and business enterprises, and in fostering and caring for the remarkable natural attractions which we have to offer to homeseekers, tourists and healthseekers, and if we all will put our shoulders to the wheel and do our best the meaning of the words "hard times," and "depression" will not be known among us.

IMPROVED REPUBLICAN CONDITIONS.

NOTHING indicates more strongly the improved conditions in the Republican party of Colorado than the manner in which candidates are presenting themselves for the various offices to be filled at the coming election.

Were there not a pretty general belief that the Republicans have an excellent chance to win, candidates would not be so numerous, and this is in itself a most hopeful sign.

But even more important in its bearing upon the Republican chances for this fall is the indication of a general belief that a fair chance is to be given to all candidates, that no boss or gang is going to dictate the nominations, and that the vote of a convention whose members are freely chosen by the people will determine the composition of the ticket.

Chairman Fairley of the state committee, and Chairman Lowry of the Arapahoe county committee are already on record as having declared against any ring or caucus rule in the coming convention, and there should be no attempt on the part of anyone to fix up a slate or to determine in advance of the conventions who shall be their nominees. While well-posted Republicans are not disposed to question their sincerity, both these chairmen would do well to shun the federal office-holding crowd which is boasting that it controls their actions.

Republicans generally are glad to know that there are so many excellent candidates available. The more, the better; and all Republicans who feel that they can serve the state and the party and add to the chances of Republican success by having their names on the ticket, should not hesitate to make the fact known. Not all of them can be placed on the ticket, to be sure, but all will loyally give their support to the ticket approved by the conventions, provided that this selection is the result of the unimpeded judgment of the people and free from any taint of gang rule or boss dictation.

No sensitive American need feel any slight to this nation because we were not invited to attend the international conference on trusts. Congress very properly watches with a jealous eye to maintain its prerogatives and it would resent any attempt to dictate its course. Besides that, we approach the trust question in a different spirit from other leading nations. There it is considered as a threat against the government, against the king, against the privileged classes. Here it is a threat against the people. The trusts are a product of Democracy. They are antagonistic to the aristocracy of birth and caste. They tend to curb the power of militarism, to promote commerce and to discourage war. It is only when they propose to establish an aristocracy of wealth and to create unfair privileges for themselves that they get the interference of our government, and this is far past the point at which they are chiefly obnoxious to the monarchical governments.

We do not imagine that despite the trusts are one of the most effective instruments which republican America can use in her industrial and commercial warfare with the old world nations, and this fact is worthy of being remembered in all of our consideration of this subject.

SUCCESSFUL DIPLOMACY.

THERE certainly can be no better measure of diplomatic success than to get what one wants. The production of an impression, that is to say, making the other man believe that one's nation is great, wealthy or powerful, or that a certain king is particularly gifted along a certain line, is an aid toward the accomplishment of the desired result, but certainly there can be no doubt that the result itself is of more importance than the means by which it is obtained.

There are two kinds of diplomacy, the new and the old. The diplomat of the old school was trained to conceal his purpose and the real reasons for it. His effort was to mislead and to confuse those with whom he had to deal, in the hope that in some moment of carelessness or aberration the point might be gained.

The diplomat of the new school is entirely different. He states his object frankly and openly and relies upon argument to secure the result.

But there is a more essential difference between the new school of diplomacy and the old than a mere question of procedure. The old diplomacy was the product of a political state of affairs in which each nation was trying to prosper and to extend its dominion at the expense of its neighbors. The natural condition was war. Peace was the interval between wars, and diplomacy the preparation for more wars. The purposes of one nation were pretty certain to be antagonistic to those of another, and the reasonable method of seeking to attain them was by deceit, trickery, threats and misrepresentations.

As compared with this diplomacy of militarism, the new diplomacy is distinctly commercial. It rests upon the assumption that international dealings should be for the benefit of both parties to the transaction and that a good bargain works both ways. The purpose of the new diplomacy is an exchange of benefits, or co-operation towards a common object, and its natural method is a direct, frank and explicit statement of the object sought and the reasons by which it is supported.

A good illustration of the new diplomacy is to be found in the negotiations between the United States and the papal authorities now being brought to such a conspicuously successful termination.

Under the old method the first assumption would have been that the views and interests of Washington and of Rome must necessarily be different and hostile. The real facts in the case would have been carefully concealed, the purpose of the American government would have been misrepresented and skillful liars and cheats would have been sent to Rome for the purpose of trying to cheat the church authorities into giving us something they did not wish to give and something different from what we pretended to want. Had the American diplomats gone to Rome in any such spirit they would have received what they gave and the result would have been much less favorable to us.

But instead of that the Americans took it for granted that the settlement of the dispute over the friars' lands would be to the interest of the Catholic church as well as to that of the American government. They stated plainly that sort of a settlement they wanted, and the reasons why they believed it would be a good thing for all concerned, and they obtained what they went after.

And so Europe gets another example of the American diplomacy, which is not, as some suppose, a new method for getting the better of the other fellow, but merely a common-sense and business-like way of getting together with the other fellow for the common good.

THE CECIL RHODES SCHOLARSHIPS.

UNDER the will of the late Cecil Rhodes, American scholarships at Oxford were provided for which should be filled by two young men from each state and territory in the union. The settlement of Mr. Rhodes' estate has reached such a point that his executors have issued circulars to the state authorities requesting that the appointments be made. It will not be the easiest task in the world to pick out two young men who will be creditable representatives of Colorado and who will flatter our state pride by their standing at the ancient English university; there are plenty of such young men in the state, but the difficulty is to make sure that two such will be selected. Reduced to its simplest terms, it amounts to the appointment to two offices carrying salaries of $1,500 a year and there is always danger in such case that a golden bait of that size will be gobbled by the political fish to the discredit of the state. Having escaped the Scylla of politics, the appointment might be wrecked on the Charybdis of scholarship. A pale-faced, weazened and bespectacled "dig," a "giglamps," in the old college slang, who will shut himself up with his books and avoid the social and athletic sides of university life, is just the man to keep at home. Mr. Rhodes specially provided in his will that scholarship alone should not be the test, but that character and courage and a certain amount of wholesome athletic ability were of equal importance with brains for the Rhodes scholars. On the other hand, the boys who represent us there should know that athletic sports are not a special course, as is too often the case in American colleges, to be engaged in by a few of marked ability, but to the English lad they are the natural outlet of his animal spirits; their object is not so much to beat an opponent as to develop your own skill and have good sport with congenial companions; sport for sport's sake rather than for supremacy is the object in view. The Rhodes scholar, therefore, need not be a six-footer with the arm of a miner and the leg of a mountaineer. Mr. Rhodes' idea was to bring to Oxford each year nearly 100 young Americans combining brains and character with good physique, whose residence of three years would lead to better understanding and appreciation of each other by the two great English-speaking nations. By just what plan the state authorities expect to select these young men we do not know, but we would suggest an examination resembling that for a West Point cadetship, with due consideration for the Oxford entrance examinations, conducted by a committee of teachers, some of whom had studied at foreign universities.

Objection has been made to these scholarships on the ground that the holders might become anglicized and out of sympathy with their native land. That certainly shows a great lack of confidence in the character and patriotism of these typical young Americans and a great ignorance of the fact that in the last generation thousands of American students have gone to foreign universities to finish their education without any diminution in their Americanism. Paris, Berlin, Vienna and London swarm with American students in law, medicine, art and theology. Studying abroad is no new and untried experiment and its advantages are known to thousands of young Americans in all branches of professional effort. In the course of three years the total number of Rhodes scholars from America will be about one-tenth of the whole student body; the British colonies and Germany will also be represented, so that the scholars gathered together under the Rhodes foundation will be a cosmopolitan body. They will not only receive instruction, but this influx of new blood is sure to exert an influence on the conservative and time-encrusted customs of Oxford. They will give as well as receive.

It is estimated that there will be a loss of $2,000,000 or more to corn planters along the Mississippi river in the next few days. So far as the general crop of the country is concerned, we may find solace in Paul Morton's statement that there will be this year a record-breaking crop of two and a half billion bushels of corn, but that does not help the Iowa farmers who are losing their year's work.

With the new street car service to Broadmoor, the hotel and Casino ought to resume their former place as prime favorites among our residents and visitors. A very superior class of entertainment is provided there, and there was never better music in this vicinity than is being given by the Stark orchestra, too frequently to very small audiences.

We are glad to note that the United States authorities propose to make a thorough investigation before spending any money in irrigation projects. Great harm would be done if the first few experiments were not successful, and it is of the utmost importance to the west that none of the money should be wasted or misspent.

The Garden of the Gods Chautauqua is certainly deserving of local support. This institution is certain to be one of the utmost value to this city in the future, but it is absolutely essential that it should make its start upon a fair foundation of local support.

The republic of Cuba has been officially recognized by the United States, Great Britain, France, Spain, Switzerland, Nicaragua, Costa Rica and Guatemala. But the important question is how long the new republic will be recognized by the Cubans.

Probably no one is more averse than Mr. Roosevelt to the notoriety that is given to his family affairs and his children. But that is one of the penalties of prominence, a penalty intensely disagreable to most right-minded men.

Iowa and Arizona ought to get together on the rain question.

Gazette Gayeties

THE MERRY WHIRR OF THE SINGING REEL.

A dying moon, and the gladsome tune of the feathered tribe in the fresh-clad trees;
The first dull gray of the new-born day and the low sweet sound of the gentle breeze;
The incense fumes of the wild-rose blooms and the red-winged blackbird's clarion peal;
The first swift rise to the floating fly—then the merry whirr of the singing reel!

The blinding gleam of the bright sunbeam as it strikes salant where the riffle sings;
The dragon-fly darting swiftly by and the cracking noise of the locust's wings;
The plunging frog from the meadow bog and the musk-rat out for a morning meal;
A passing flash—then a powerful dash—and the merry whirr of the singing reel!

The sweetness rare of the morning air and the soft, cool touch of the dew-moist grass;
The honey-bee humming noisily ano the kiss of the zephyrs as they pass;
The note of love of the mating dove, and the hues that the opening flowers reveal;
The well-known sign of a straining line—then the merry whirr of the singing reel!

The careful crawl to the waterfall and the pool beneath where the waters boil;
The swing full true of the split bamboo and the silent flight of the silken coil;
The fall so light of the feathers bright that disguise the sharp-barbed hook of steel;
The rise! The strike! Then no music like the merry whirr of the singing reel!

AN OLD QUERY REVISED.

"Say, how would you like to be the meat man?"

A REMINDER.

Now, when in irrigating ditch
The waters down the highway flow,
It doth remind a man that he
Would gladly soon a-fishin' go.

THE FASCINATOR.

"I don't dare to ask you to marry me, dear. You know I am so wild and dissipated."
"Oh, Jack, darling, I'm yours forever!"

FROM THE PRESS OF THE NATION.

The Master of Manila.
(N. Y. Mail and Express.)

Aguinaldo is as hard to lose as he was to catch. Martyrdom he finds to be the "clane, dacint job" that royalty was once declared to be. He is as free as a bird to flit where he wills, but his palace imprisonment with all Manila's luxuries provided, including protection from the friends of men to whom he gave "the happy dispatch" in his own little Filipino way, has aroused the conviction in his mind that the lucky bird is the bird in the gilded cage.

These are not happy days for the anti-imperialists who took such long and loving pains to prove this pompadour proclamationist a pocket-edition of Washington, Hampden, Garibaldi, Kosciusko and Von Winkelried, bound in brown. He puts by his own acts the final touches upon the picture drawn so graphically by Admiral Dewey. He pleads to be allowed to remain in prison; consents to pay a social call upon Governor Wright only on condition that he be allowed to slip out at night, and for the sake of saving himself from the vengeance of friends of his murdered victims, hopes to come to the United States as soon as he can stow himself aboard a ship.

Best of commentaries upon the talk of the Filipinos' comprehension of Republican institutions and fitness for enlightened self-government is one of his characteristic requests. The little band of "Evening Post" supporters, who have never ceased to exalt Aguinaldo in contrast with American soldiers, are stopped by their past adjectives from denying that he is ablest and greatest of all his country men. Yet he imagines that a word from General Chaffee would release him from all requirements to answer a summons to testify in the civil courts. This in itself tells what would have been the administration of justice under the dictatorship of Aguinaldo, lover of loot, assassin of allies, self-confessed coward, but now forever "the new George Washington" of the Evening Post.

Ageing Rapidly.
(Philadelphia Times.)

A conductor on one of the Reading "locals" was handed a ticket for Wayne Junction by a lady who boarded the train the other day in the company of a bright-looking little girl. He looked at the child, and then asked for another ticket.

"I've never had to pay for her before," was the mother's reply.

"How old is she?" asked the conductor.

"Five years."

"Why, mamma! I'm six!" protested the child.

"She's—she's nearly six," hurriedly explained the mother. "That is, she's just going on six."

The conductor looked at the mother for a moment, and then, as he turned away, said:

"Well, madam, if I were you, I'd buy a ticket for her on the return trip. She's likely to be all of six by then."

Tracy at Glenwood.
(Glenwood Springs Avalanche.)

It is not generally known that Harry Tracy, the escaped convict who is leading the officers a merry chase in Washington, made a one night stand in the Garfield county jail. It was when Tracy had broken out of the Routt county jail and had been recaptured by a party headed by the sheriff of Routt county.

He brought Tracy through Glenwood to take him to the Pitkin county jail at Aspen and decided to be on the safe side by keeping him here over night.

This is one jail from which Tracy did not break out, but his captors took no chances with him. He was brought in heavily ironed and the manacles were not removed during the night.

Sheriff Adams has a photograph of Tracy which was furnished him when the latter subsequently broke jail at Aspen. The picture and the accompanying description show the convict to be a very strongly built man of medium height. He has a hard cruel mouth and the eyes are deep set and have an expression of cunning. It is said that there are nine or ten murder charges pending against him, most of them for killings during his jail breaking escapades.

Tracy was an old-time resident of Eagle county, having lived for a number of years at Gilman where he was employed by William Nothingham in his timber camp. He has relatives at Gilman yet. He was generally considered a bad man, but never got into any serious trouble while on the mountain. From there he drifted to the "Hole in the Wall" country where he killed a stockman for which he was arrested and taken to Hahn's Peak for safe-keeping. He broke jail and the next morning the sheriff followed him by stage. When only a few miles from town, the stage was held up by Tracy who compelled the driver to bind and gag the sheriff, who was the only passenger, and drive him a number of miles into a desolate country. Here he left the coach with both driver and the sheriff inside, bound hand and foot. He mounted the best horse in the team after supplying himself with the sheriff's ammunition and rode off.

A few days later he was surrounded and captured by a posse of cow punchers who turned him over to the authorities of Pitkin county for safe keeping in the jail at Aspen. Here Tracy made his escape by beating up the jailer. He cleared his pursuers and made his way to the coast where he got into the present trouble.

Vatican Diplomacy.
(New York Evening Post.)

Again the Vatican diplomatists smile demurely, and say they wish these American negotiators were not so slow. It is a kind of malicious satisfaction, apparently, which indolent Rome takes in showing itself swifter than rushing America. Our cocksure press was telling us how Gov. Taft would open the eyes of the sleepy prelates of the Curia, and show them an example of Yankee dispatch of business; but now, for the second time, it is the Vatican which has come promptly in time with its answer, while Gov. Taft has to ask for fresh delays until Secretary Root and President Roosevelt can put their heads together and make up their minds whether they really want to send the Holy See an ultimatum. It is a thorny question, this of the Philippine friars, and our light-hearted graspers of it are likely to prick their hands before they get through. Catholic diplomacy was not born yesterday. Nor is the whole religious situation in the archipelago one which it is easy for our enthusiastic Protestants to reconcile with their belief that providence took us to the Philippines for the express purpose of opening a new Catholic country to Protestant missionaries. With their own government sternly rebuking all attempts to interfere with the religious preferences of the natives an attitude which will seem to ultra-Protestants as a going over bodily to the Scarlet Woman—they will be disposed to be less sure that it was "the hand of God" which signed the treaty annexing the Philippines.

Novelties in Church Entertainment.
(New York Times.)

The prediction lately made by a minister in one of the western cities, Chicago, we believe—to the effect that the only way in which it would soon be possible to maintain an interest in church work would be by means of "the continuous vaudeville," startled a great many conservative churchgoers, and possibly shocked some of them. However, the stream of tendency seems to have set rather strongly in the direction of a fulfilment of this prophecy. Billiards, ping-pong, hops, amateur theatricals, secular concerts, legerdemain, charades, sociables, fairs, suppers primarily for purposes of revenue, music of doubtful sacredness—if there is a dividing line between the sacred and secular in music, all of these have come to be recognized as adjuncts of more or less value in church work. The underlying idea seems to be to make the church an attractive social club, and thus bring within its sphere of influence many who value a church connection at the outset chiefly for the social opportunities it offers. It would be difficult to find a serious objection to this view of so much of the work of a church as may properly be considered secular. There may be a line which it would be dangerous to cross, but where it lies would probably be as difficult to define as is the Alaska boundary.

Perhaps the same is true of "stunts" or "turns" introduced to give the interest of variety to Sabbath devotions. For example, engaging an attractive young woman in a pure white dress, 19 years old, to whistle solos, as is said to have been done by the pastor, or invite committee, or both acting in the harmonious conjunction which should characterize all church doings, of one of our New York churches, startles the old-fashioned churchgoer by its novelty. In the last analysis, however, there would seem to be no essential difference between breath from sound lungs coming through pretty puckered lips and wind from a bellows of wood and leather blowing through the reeds of a pipe organ in the bank controlled by the piccolo stop. We are used to the notion as our forefathers were to the violin. We have listened with sensibility to a dramatic prima donna rendering strains which have inspired war, intense emotions which have the death agonies of the Italian libretto with a pious hymn with some [illegible] to startle each [illegible] to marry up the time and [illegible] into our [illegible] to [illegible] minor cadences of one of [illegible] or Jadassohn's preludes, or waltz out again when, as the [illegible] on the subway say, it's "All over," to the "Soldiers' March" in "Faust," varied with ragtime variations, or choice selections from "El Capitan" or one of the Offenbach choruses. No doubt the whistling girls described as above described, rendering "Transvaal" or "The Mocking Bird," are the usual thing we shall take them as a matter of course and wonder why any one should be so narrow in his or her conventional prejudices as to question the fitness as adjuncts to devotion. The girls will have to learn to whistle a good deal better than any we have heard try are able to do, to be entirely satisfactory as entertainers, but that is beside the point. We have heard alleged singers of whom the kindest thing which could be said was that they had mistaken their vocation, but, in the expressive vernacular of the day, singing "solos" in church, even when feeble and uncertain as to intervals. For the same reason whistling may when we are used to it. It is, after all, only another step toward what has been pronounced inevitable—worship by means of the continuous vaudeville.

THE SUMMER GIRL.

Evils Lurk in the Ambition to be Attractive.

(Phineas Fletcher.)

American women possess the secret of making themselves attractive, and at no season of the year does she make herself more attractive than in the summer.

Young women of the purest minds and the most lofty aspirations are women; and being women they are attractive for a purpose.

There are those who will flounce, and toss their pretty heads, and indignantly protest, when it is stated that the purpose that actuates all young women to be attractive is to attract men to them. Bless them! they cannot help it, it is a part of the great law that controls them.

It is right that it should be so. Every young girl should feel that she wants to be attractive, and feeling so, should be so. That is enough. She need not go into the "whys" and "wherefores."

Now there are many ways by which a young girl seeks to be attractive. If she be well formed and pretty, she seeks "fetching" hats, gay colors, neat gowns. If she be plain looking, she endeavors to be bright, chatty, amusing and "brimful of good spirits." If she be neither pretty, nor of an effervescent temperament, she pretends to be bookish or gentle-spirited, meek, so meek that she would out-do Moses; or affect a swaggering, fast style. But it makes little difference, the aim is the same, it is to attract some man.

And as to men, why, there is always some man to be attracted by every attractive girl or girl aiming to be attractive. It amounts to the same thing.

There is no season like the summer for this sort of thing.

Young men and young women at the mountain or seaside resort are removed from the influences of their surroundings as they are not at any other time of the year. In holiday attire, in a holiday environment, they become largely unreal, unnatural, imaginary. They think poems and believe themselves romantic. One fool at large is bad enough, but two fools are worse. The summer is the period for two fools to mix up the threads of their lives forever.

Danger lurks for the young girls in the removal of restraint. And restraint is largely removed in the summer.

"Evil to him who evil thinks" reads the motto, and one who reads the fashions of these days as conducive to good morals, may have it read to him. But—and there is a but—changes have taken place, which are noticeable and call for criticism. Take the shirt waist girl of six years ago and compare her with the shirt waist girl of today. If the former was modest, the latter is immodest. Why is the low corset and the diaphanous shirt waist worn today? Because it is presumably attractive.

One cannot visit a summer resort and notice the summer girl without being struck by the low corset and the thin shirt waist. It is intended to exhibit the lines of the neck and bust. It is all that it is intended to be. Some are not merely immodest, they are positively indecent. But the shirt waist need not carry all the blame. It is supported in its claims of "attractiveness" by the skirt that is made to fit close over the thighs and flare at the bottom, so that when it is drawn aside in lifting it reveals the line of the limbs.

If a modest girl wears the fashionable waist and the fashionable skirt without blushing she will have no difficulty in living up to her ideal—and a woman's ideal is largely indicated by her clothes.

Summer manners are as loose as summer clothes.

Young girls should bear in mind that when she attracts this man or that the possibility of a husband lies in the man so attracted. A man who is attracted by lightness of attire or lightness of manners is not one who possesses in himself the qualifications of a good husband. Moths fly to the lamp.

But girls, this season, are doing many stupid things. One of them is due to the desire to be thought a good fellow, as the drinking of "cobblers," "cocktails" and such stuff.

It is a lamentable fact that at all the resorts there is one common observation. The drink habit.

Some years have brought forward the summer girl as a "mannish" type, or "horsey" type; or "athletic" type; but this year it is the "drinking" girl. Of all types this is the very worst.

Young girls may well seek to be bright, and pretty, and vivacious, and they may earnestly endeavor to be "attractive," but they should shun the man as an enemy who asks them to "drink after the bath."

A "Picking-Up" Machine.

A truly wonderful piece of mechanism is the "picking-up" machine used in all grappling and cable-holding operations. It is a powerful variety of the steam-winch family, but also a most aristocratic and elaborate member, fitted with gear-changing clutches, patent brakes, and other ingenious appliances. To give some idea of its capabilities in dry figures, it can at slow speed lift 25 tons at a rate of one mile per hour, or at fast speed 10 knots at the rate of four miles per hour. Moreover, it can be quickly altered and adapted to changing circumstances in speed or lifting weight.

All being made ready the big grapnel, attached to 700 or 800 fathoms of chain and rope, is paying over the bow sheave, or pulley, and as soon as it reaches bottom the ship is sent slowly ahead. Back and forward across the path of the cable, as pointed out by the friendly marking buoys, we steam. Several times the grapnel catches hold of something, only to lose its hold again, probably an inequality upon the bottom, although a bosun's mate maintains "mermaid's garden,"—but at last comes a steady strain. Every eye on board hangs over the bow, watching the grimy grapnel-rope come [illegible] up and out, the well-oiled [illegible] with the grapnel itself appearing right on to the transom. [illegible] Port, in the July Lippincott's.

[illegible] be thanked the [illegible] tur[illegible]
[illegible] two [illegible] path.

NEWSPAPER ARCHIVE®
NEWSPAPER ARCHIVE®

MUCH has been said and written in adverse criticism of the historical novel, and perhaps much of this is true from the purely artistic standpoint. Anachronisms of manners, speech and especially of thought, for which the keen-eyed is on the alert, are not readily condoned. These faults cause the same revulsion in the reader as when on the stage some favorite character of history or romance throws off his disguise of speech and manner and years before a curtain call—a man of our time, one of us.

The spell is broken; we are turned out of our world of enchantment; the curtain goes up before a coldly critical audience.

This to the contrary, and be it unassailable or not to those who sit in judgment, the historical novel has a strong and unique hold upon the reading public.

In the world of letters, as an educational factor, its power cannot be denied.

The philosopher of history and of contemporaneous events may not need it, but how about the many whose knowledge of past events is confined to a disjointed mass of facts and dates from the school text books.

Like the drama, but farther reaching because more accessible and economical, the historical novel vitalizes the dry facts of chronology. We are made to realize that actors upon the world's stage were not myths or dummies, they lived, loved and endeavored—these people of the past generations—they succeeded or failed as do men and women of today, and so they live in our consciousness and sympathy because of that "humanity" which "makes all the world akin."

Localities rich in tradition, epochs of strikingly dramatic interest notably those of chivalry—of the days "when knighthood was in flower"—owe more than half their popularity and enduring charm to the inspired pen of the historical novelist.

The colonial period of America and the subsequent "building of the nation" have given to this same class of writers a field wide, rich and full of patriotic inspiration. Far from there being a surfeit of such literature, the wonder is there is so little.

Every state in the union has her heroes and heroines, and more than one of her gifted ones to rescue their deeds of hardy endurance, fortitude and valor from forgetfulness, and create a living interest in the personality of those of whom history has little to say.

I predict that the great American novel—that one the faithful look for—will be historical. It must be so, of necessity.

"THE MISSISSIPPI BUBBLE."

By Emerson Hough. Published by the Bowen-Merrill company, Indianapolis. For sale in Colorado Springs by Foltz & Hardy. Price, $1.50.

Mr. Emerson Hough has chosen to call his book by the above title, but vividly does the hero stand forth upon every page, not only as dreamer, adventurer, gamester, but also as philosopher, mathematician and people financier and so cleverly, delightfully pervasive is the love story of this strangely complex nature that the novel might well have borne his name—John Law of Lauriston.

Indeed, for fully one-third of the story one follows this "splendid figure of a man" in his love making, and he who thinks to take with his only a paucity of romance as a sweetening with, matters historical in this book will be most delightfully mistaken.

Though the last is told graphically—strong in effect and situation—and the characterization well maintained, I confess to a greater pleasure in the strange weaving than in the Bubble.

The interest does not slacken from first to last. John Law of Lauriston, Scotland, journeyed with his brother, Wil to London. On the way they met with footpads who made prey of them. Robbed and afoot, dishevelled and torn as to their shirt ruffles they lay on a bank beneath a hedgerow. About this time, down the road came a richly appointed coach drawn by four handsome horses, a pompous lackey upon the box and footman at the back.

The inmates of the carriage were two beautiful young women whose mien and dress betokened high rank. Their crinoline filled the big coach from seat to seat. They wore figured muslins and high head dresses of ribbons upon much bepowdered hair. They were the Lady Catherine Knolles and her bosom friend, Mary Conynge; the one of noble, queenly presence, the other—"Never did daughter of the original Eve have deeper feminine guile than Mary Conynge;" so says the author, and thereby hangs a tale.

The villain in this story is a woman. Their beauties go, as fashion wills it, to Sadler's Wells in the very edge of London, to drink of the chalybeate spring. Their conversation is cut short with a shock, the coachman checks up his steeds.

"O Gramini!" said Mary Conynge. "Look! We shall be robbed!"

"'Tis no robber," said the Lady Catherine.

"Save us," said Mary Conynge, "what a pretty man."

John Law, for it was he, came forward—just awakened from sleep under the hedgerow. His garb, it was not of the latest fashion, he wore gray hose and clumsy shoes; yet with the engaging confidence of the old romancer we are told, "it was a goodly figure he made as he stepped down from the bank . . . there was none the less boldness in his mien, yet withal the grace and deference of the courtier." He presented a striking a type of manly attractiveness, even that first moment cast a spell upon the woman whom he sought to interest." He introduces Will, also his brother Will, and tells his story, laughing gayly over his black eye, even making light of a blood-stained and bandaged wrist, saying, "Oh, we could hardly suffer the fellows to rob us without making some argument over it. Indeed we are the better off in these parts for a brace of footpads gone to their account." To Lady Catherine he said, "I did but wish some advice as to the roads here about." And strange ending to a strange chance, the door of the ladies' coach is opened and the brothers are asked to enter. So it happened to John Law and his brother, late of Edinboro', sometime robbed and afoot, but now to come into London in circumstances which surely might have been far worse. . . . Enigma and autocrat alike, Beau Law of Edinboro, one of the handsomest and properest men ever bred on Scottish soil, was surely a picture of vigorous young manhood, as he rode toward Sadler's Wells, with two of the beauties of the hour, and in a coach and four which might have been his own."

This serves to show what manner of man the hero is.

A veritable D'Artagnan, and so to speak as much a soldier of fortune as ever the fiery Gascon. John Law, the bonnie Scotchman, has adventures many; disposing of each with both promptness and skill. Of splendid physique he had the accomplishments and training of the gentleman of his day. He was born with a gift for play, but strange to say play was not a hazard with him, but a science.

John Law is found at the end of the day so eventfully begun at the gaming table, winning not only all the coin and paper, but the last stake, a little Indian moccasin, and the reader shall determine whether the coveted treasure is a mascot or not. This was the shoe of which one said: "Of sovereigns there are plenty at the coinage, but of a shoe like this there is not the equal this day in all England." With him the evening is not finished without a challenge—the point of honor is taken and some of the ways of London are learned.

It follows that the astounding and hitherto unheard of theories upon finance held by the young Scot, had reached London, and the scene in one of strong dramatic flavor when he sits in council with no less personages than the chancellor of the exchequer, the keeper of the seals, the great mathematician, Sir Isaac Newton, and the eminent philosopher of his day, John Locke. The reader will remember that the principle in banking for which he contends before these noted Englishmen is the same as that argued before Philippe, Duke of Orleans, regent of France. He pleads for credit and confidence. To the regent he declared, "It is not gold I would gain, but credit." And again, "The world has grown too much for every man to put his sixpence into the other man's hand and carry away in a basket what he buys. We are no longer savages to barter heads for hides. Yet we were a savage did we not come to realize that this insufficient coin must be replaced, in the evolution of affairs, just as barter has long ago been replaced." He continued most earnestly, "One thing I beg your grace to observe most carefully, nor must it ever be forgotten in our understanding. The shares of this bank must have a fixed value in regard to the coin of the realm. There must be no altering the value of one coin."

So are the sympathies of the reader engaged with this bold, clear-headed financier, that one feels impelled to quote himself, and especially in the light of subsequent events.

That portion of this story Mr. Hough has devoted to America is written with a freedom and largeness that stirs the blood. "'Tis a great land and mighty. And now, Monsieur, I know why the Indians say 'tis guarded by spirits. Sure, I can myself feel something in the air that makes my shoulder blades to creep," and one of the explorers, and as to John Law, he was nearer to reverence than ever he had been in all his wild young life. "The Storm" and "The Maize" are prose poems in themselves.

Of the first view of the great Messasebe—"There, rippling and rolling under the breeze, as though itself the arm of some great sea, they saw a majestic flood whose real nature and whose name each man then knew on the instant and instinctively.

"Messasebe! Messasebe!" broke out the voices of the paddlers.

"Stop the paddles!" cried Du Mesne. "Voila!" The soul of the adventurers responded as to a challenge, John Law rose in the bow of the boat and uncovered his head.

Afterwards he said to the regent of France, "I found many things. For one, that this America is the greatest country of the world. Neither England or France is to be compared with it."

The regent fell back in his chair and laughed heartily.

"Monsieur, you are indeed, as I have ever found you, of excellent wit. You please me enormously."

"But your grace, I am entirely serious."

"Oh come, spoil not so good a jest . . . I beseech you! England or France, indeed—ah Monsieur L'as. Monsieur L'as!"

John Law's answer was—and mark the prophecy—"Your own city of New Orleans, sire, will lie at the gate of a realm, greater than all France. . . . a realm excellently worth the ownership of any monarch."

The "Little Supper of the Regent" is another "Parisian Romance," with death at the feast.

The author of "The Mississippi Bubble" has chosen his theme most timely and happily.

The present and increasing interest in the Louisiana Purchase exposition makes all pertaining to the one time French domain—that New France of our country—keenly welcome.

We heartily recommend this book as one of great strength and ability.

"UNCLE SAM, TRUSTEE."

"Uncle Sam, Trustee," by John Kendrick Bangs. Published by Riggs Publishing Co., New York. 12 mo., 342 pp. Price $1.75 net.

John Kendrick Bangs in "Uncle Sam Trustee" takes up a new role with a new publishing company. The author of "Coffee and Repartee," "The House Boat on the Styx," and many other delightful short books, portraying his mastery of humor has turned the same penetrating acumen to the serious consideration of one of the world problems of the day.

The book is the first effort of a new book maker, the Riggs Publishing company of New York, whose literary agent is the well-known John Russell Davidson. This house makes its bow to the public under a noted author's name.

The press of the country for the five years has been filled with literature concerning Cuba, presenting it from many standpoints and in its multiplied phases, but in "Uncle Sam, Trustee," Mr. Bangs has reviewed the whole situation at first hand. In this volume he relates in full the history of Cuba from the discovery of the island by Columbus to the very present day.

Many of the pages of this large book are devoted to the early days of the "Pearl of the Antilles," going into the interesting question of slavery and its effects as it existed there, the growing corruption of the Spanish rule and preparing the reader of history and the student of social economics in a most admirable way to view from an excellent standpoint the work that has been accomplished by the United States during and after the Spanish-American war. He is an ardent admirer of what has been done by the American people in Cuba. He demonstrates that this nation is as able and capable of organizing the affairs of a country as is England. The theme of the book is most admirably presented in its title. The author asks the questions, Has this nation done its duty by Cuba? Is it able to render a good account of its stewardship of the island? It is the discussion in an interesting way of such vital questions as these that fill the pages of this timely book on Cuba.

The facts presented by the writer showing the great works accomplished by the occupation of American progress here in themselves conclusive, yet they are further supplemented and rendered more effective by the many reproductions of photographs that amply illustrate the work. As much as one-fourth of the book is given over to pictures showing at a glance the improvements accomplished in two years, which otherwise would take long pages to accurately portray. Two pictures presenting so strikingly the progress made in two years are those showing the Beneficencia laundry in 1900, using the crudest implements, and the same place in 1902, with all the modern improvements. A couple of more striking pictures are the two showing the Cuadrella barracks at Havana in 1898 and the place in 1901.

All of Mr. Bangs' material was gathered at first hand, for not only does his work show him a student of the former history of the island, but going to Cuba as the commissioner for Harper's Weekly he saw the real and true nature of affairs, and this book is the result of research and observation. He makes the army of occupation under General Wood not a succession of blunders, but a record of achievements that have been little known to the public heretofore.

The work of sanitation accomplished by the American army in the cities of Cuba is given at full length. In this manner millions of dollars were spent in cleaning up the island. In place of Cuba being known as the burial ground for Spanish soldiers, it has now taken high rank for its healthfulness. The most remarkable accomplishment is the extermination of the yellow fever in the island. And while this has not only been of inestimable benefit to the inhabitants, yet it has removed this menace from the southern states, which otherwise could never have been effected. The author brings out the subject of infection of the yellow fever germ by mosquitoes and that by the extermination of this insect the plague is disappearing. Theories are advanced that the Stegomyia mosquito is the only means of transmitting the yellow fever.

In summing up the author states, if Cuba in the remotest hour of the remotest century to come forgets this service and the names of the men who have rendered it, then will she be guilty of an ingratitude which is inconceivable, and to be likened only to that serpent, who, warmed by the fire of his benefactor, turned and stung the hand that brought him back to life."

"THE YELLOW FIEND."

By Mrs. Alexander. Published by Dodd, Mead & Co., New York. 358 pages. Price, $1.50.

Many of the writings of Mrs. Alexander have met with favor at the hands of the reading public because of their merit, and these productions have given her a position among the authors of the day, but in "The Yellow Fiend" she takes up a subject that is not new and handles it through characters that are uninteresting. "The yellow fiend is the child that governs or permeates gold, emanates from it. And everyone above a pauper has to battle with it." This is the theme of the book as defined by the author, and her chief character is a miser who reveals himself by his own words: "I want to have all my property gold that I can see and handle and pile up." Norman Ardell, the miserable, grasping miser as he is depicted, is spending his last days in his dark home in London, hoarding up his wealth as a Shylock. The care of his granddaughter is thrust upon him and the large part of the book is devoted to his niggardly treatment of the girl, until an unhappiness comes to an end by the death of her grandfather and the inheritance of his gold. Margaret Ardell proves to be a weak heroine, and moves with stiffness throughout the entire book. Her desire had been to become an artist and by that means rid herself of the dependence upon her grandparent, whom she despises. She is assisted in her wish by Mrs. Pinnock, the housekeeper; Briggs, the lawyer; Marin, a Jew picture buyer; Warling, an eminent painter, and Cecil Brooks, her lover, who already married to Constance, an old friend of Margaret. Cecil makes known his love and Margaret manifests hers in a wooden fashion; then the fact is revealed that he is married. The author represents him to be an insipid character and gets rid of him by drowning him in the English channel. Margaret finally marries Warling, the artist.

Mrs. Alexander makes known her principal characters both by analysis and long conversations. The lengthy talks, occupying page after page, add nothing to the development of the plot, but simply tire the reader and lessen the interest that otherwise would be sustained throughout the volume.

"THE HINDERERS."

By Edna Lyall. Published by Longmans, Green & Co. Price $1.00.

"The Hinderers." "A Story of the Present Time," follows the title, but the book is full of old-fashioned piety. It would find an appropriate place upon the shelves of a Sunday school library. The religious feature is the more in evidence, the sentiments of the author's good people may be anticipated upon every subject, and this is rather tiresome. The positions taken are irrefutable arguments, all good, correct, precise; no one could or need take issue with them; but is a novel the best medium through which to preach?

The scene of this book first opens at Esponlere, in the western British tropics, at the home of the aged governor, whose granddaughter, Irene, is the heroine. It was at the time of the mortal illness of the greatly beloved Queen Victoria. Americans will respond to the little bit of realistic description in the following, because it is so true of many such instances through our land when our president was stricken.

"'You have news,' said the old governor. "'Her Majesty?'"

"'The queen passed away at half-past six this evening.'"

"There was a dead silence; the governor covered his face with his hands; Irene felt as if the world had suddenly come to an end. The lieutenant mused over the strange effect of being in the western tropics and receiving the telegram before by English time, the event had happened. . . The sound of a tolling in the distance broke the stillness. Its dull, melancholy clangor seemed to bear on their hearts. Then came the sound of a muffled peal from one of the churches in the town, and the heavy clangor of the same deep-toned bell, which had never ceased since the arrival of the news. From the warships in the harbor crashed out at intervals the thunder of the guns, and the whole world seemed to mourn."

One is reminded of that time last year when all things seemed to cease with us; all action, commerce, traffic, came to a standstill, cars were checked up on the highways and men rose and uncovered their heads—a tribute such as we have never before given, and for which, pray God, we may never again have occasion.

The author is a pro-Boer of the ardent type; indeed, she does not believe in war for any cause save defence.

"Ye hindered," from the gospel, according to St. Luke, gives the book its name.

A preacher is made to deliver a sermon in which he thus arraigns his countrymen: "Have we as a nation been truly helping the Savior of the world through this sorrowful crisis—this heart-breaking war—or have we hindered? You are a free people, the responsibility rests upon each man and woman in the country; you cannot thrust the blame upon some convenient scapegoat."

We have troubles of our own and will appreciate the situation of our kindred over the sea wherein honest convictions concerning matters of public policy are received with opprobrium.

But Miss de St. Croix (the heroine) is a dreadful pro-Boer.

"Everyone who ventures to disapprove the policy of our present government has to put up with sobriquet. I am thinking of running a league of my own: the Anti-calling-other-people-names League."

And of one who rejoiced in bearing a very patriotic reputation: "I fancy his patriotism is of a sort that waves a Union Jack and shouts 'Rule Britannia' in the intervals of throwing stones and abuse at those who disapprove of the war."

This book is unobjectionable and thoroughly wholesome.

"COLORADO SPRINGS AND VICINITY."

Published by Williamson and Haffner, Denver. For sale in Colorado Springs by Foltz and Hardy. 48 pages. Price 75 cents.

This is the book beautiful. Colorado Springs and this favored section of the Rockies have been painted and photographed times without number but in this work the artists have secured the most beautiful and happy effects, and the result is one of the handsomest albums of local interest that has been produced for a long time. The harmonious blending of the rich colors of the cover make a pleasing introduction. Pike's Peak at sunset; the Cog Road views, notably Windy Point; and the Garden of the Gods pictures, especially, have taken on new beauties. The soft platinum effect produced by the use of two separate plates, and mounted by hand upon a dark background give the pleasing artistic advantage of the book.

MAGAZINES.

American Boy

As usual, this justly popular boy's magazine is full and running over with good things for the American youth, and this July number is a patriotic number. The front page illustration is a spirited one, showing an American boy on horseback. "The Independence of Ad Hunter" is the leading story for this month. It is written by one of the most famous writers for boys and tells how a boy struck for independence and got it. "The Fourpenny Good Hopes" is a story of how a boy lifted a mortgage from his mother's home, by his luck and foresight and his knowledge of rare postage stamps. "How the Boys Beat Governor Tryon," by Fred Myron Colby, is a story of revolutionary times very well suited to the Fourth of July number. "In the Brave Boys of Old" is a magnificently illustrated article about Faneuil hall, Bunker hill monument, Independence hall, old Liberty bell, and other scenes of patriotic interest in and about Boston and Philadelphia.

Great Round World.

The July magazine number of the Great Round World offers a variety of reading that is instructive and yet not too heavy for a warm summer day. With many touches of local color, Charles Fletcher Scott describes "Sailors' Snug Harbor," the ideal home for ancient mariners. Arthur J. Brown, who, by the way, has just completed a tour of the world in his official capacity as secretary of the Presbyterian Board of Missions, contributes a striking estimate of "The People of Siam and Laos"—those remote Asiatics who have unexpectedly adopted so many of the best features of western civilization. The news of the week is scotched in interesting style, with just enough comment to lend piquancy to the facts. The Outlook are a number of rambling ideas, suggestive to the man of action as well as to the thinker. The issue as a whole gives a complete view of the world's current activities.

LITERARY NOTES.

Mr. Francis W. Halsey enters the service of D. Appleton & Co. as chief of their literary department, a place made necessary by the enlarged activities of the house in all branches of its business.

Mr. Halsey has been for 22 years a member of the staff of the New York Times, a writer of reviews of books from 1880 to 1891, and from that time in charge of the book department until the establishment, in October, 1896, of the Saturday Review of Books, of which he became the editor. His qualification for literary criticism and the supervision thereof is attested by his work, with which the readers of the Times are familiar.

A Canadian gentleman now living in New York, who wishes his name withheld, has made a gift to 250 Canadian public libraries of a copy of "The Literature of America: History," which has just been published by Houghton, Mifflin & Co. This valuable reference book is edited for the American Library association by Mr. J. N. Larned with the aid of 40 scholars and critics of mark. Its 4,100 titles are for the most part followed by brief, descriptive and critical notes. The Canadian department has been edited by Mr. William McLennan of Montreal, and will be found of particular interest and value to students and readers of the Dominion.

Col. Thomas Wentworth Higginson recently lectured before the Phi Beta Kappa society at Swarthmore college on "The Foundation Stones of American Literature." Colonel Higginson was in Mr. Longfellow's classes at Harvard and said the first proof sheet he ever saw was "Voices of the Night," brought into class one day by the printer's devil for Mr. Longfellow to correct. Mr. Higginson has just completed a "Life of Longfellow" which will be published early in the autumn.

Among those stars who will make a change of management next season is Miss Blanche Walsh, whose statuesque beauty and magnificent declamatory powers are familiar to play-goers everywhere. She has made a long term contract with Wagenhals & Kempel, who will present her in a new play by Stanislaus Stange, founded upon Flaubert's famous classic "Salammbo."

Shakespearean revivals promise to occupy a conspicuously prominent place on the English-speaking stage during the coming season. Beerbohm Tree is offering a sumptuous production of "The Merry Wives of Windsor," in which he is associated with Mrs. Kendal and Ellen Terry, and Sir Henry Irving will soon appear again in "Coriolanus."

On this side of the water Louis James and Frederick Warde will produce "The Tempest" on an elaborate scale. Richard Mansfield announces a production of "Julius Caesar" and E. H. Sothern will again essay "Hamlet."

Undoubtedly the sensation of the Shakespearean attractions will be Wagenhals & Kemper's production of "The Tempest" with Mr. James and Mr. Warde as Caliban and Prospero. "The Tempest" is a play seldom seen on the stage, possibly because an effective and attractive production involves such a big outlay of money. The mechanical and electrical effects will be the most ingenious yet devised on our local stage and the storm scene, the coral cave and the enchanted island will afford an unparalleled opportunity for pictorial representation. The organization will number 50 players.

A new volume of short stories by Thomas Bailey Aldrich is announced for publication this fall by Houghton, Mifflin & Co.

Mrs. Gerald Stanley Lee, who signs herself Jennette Lee, has a short story in the current Scribner's magazine. Her novel of New England life, "The Son of a Fiddler," published this spring has been very favorably received.

Dr. James K. Hosmer of the Minneapolis Public library, whose recent "Short History of the Mississippi Valley" summarized that history in an attractive manner, has just completed another volume treating the single episode of the Louisiana Purchase. Both books are especially interesting in view of the coming St. Louis exposition.

John Corbin explains many of the odd customs of English universities in "An American at Oxford." A "scouce," it seems, is a penalty for a breach of good manners at table, and is an institution that can be traced far back into the middle ages. The offenses that are scouchable may be summarized as punning, swearing, talking shop, and coming to hall after high table is in session. A culprit has the alternative of paying a shilling to the college library or ordering a tun of bitter beer. Obviously a tun at Oxford does not mean four hogsheads, but a huge beaker, as it did in Chaucer's days. If the offender decides for beer, a second alternative confronts him: He may drink it down in one draught or he may kick the cup and send it circling the table. If he tries to floor the scouce and fails, he has to order more beer for the table; but if he succeeds, the man who scouced him has to pay the bill and order a second tun.

Mr. W. G. Brown of the Oakley Country club, well known as a historical writer, has brought his grace of style to bear in a study and panegyric of the ancient game of "Golf." "Empire, trusts, and golf," says Mr. Brown, "—these are the new things in American life." And in his clever celebration of the last of these novelties he proves himself a worthy champion of the royal game, at which he professes to be but an "honest duffer." So well does he justify his enthusiasm that he wins the admiration of all readers, even of those who may have been hostile toward the game. This delightful essay, a real addition to the lasting literature of sport, may well serve as a golfer's Book of Devotion. It has just been published by Houghton, Mifflin & Co., in an attractive little volume.

It has been suggested that Kate Douglas Wiggin might well have called her latest book, "Tame Animals I Have Known," for "The Diary of a Goose Girl" is really a familiar and witty account of a young woman's barn yard acquaintances, in the list of which the goose is but one among many. The demand for this book has already exhausted two impressions.

There ought to be wide interest in the news that some new letters by Charles Darwin will be published this fall. Darwin's "Life and Letters" appeared many years ago, but a considerable mass of other correspondence has been brought to light, and the Messrs. Appleton expect to have the book ready in ample season for the fall trade.

Everything that Darwin wrote bore the impress of his sincere and gentle spirit. Even his most learned treatises disclosed the man as very charming. In these letters readers are sure to meet with that attractive personality which no one that ever came under its spell can forget.

One of the most curious bits of autobiography that has been published in many years will be issued by D. Appleton and company under the title "The Autobiography of a Convict." It is the actual narrative of a criminal. His adventures take the reader to a whaling ship in South America, to an American naval cruise, to the fight at Fort Fisher, to a Confederate prison in the civil war, and to the New York draft riots. The author died in a western prison. His story has been edited by Stanley Waterloo.

A Boston publisher, Robert A. Reid, returning to his home from the Charleston exposition, met the remark of an acquaintance that the exposition was a failure by saying: "One might as well say the schools of Boston are failures because they return no money for revenues. It is a mistake to regard expositions in any other light than vast educational enterprises for the uplifting of the great mass of people, the returns from which are many fold in a better knowledge of one another and of the progress of the world at large. There is no other way to reach the people, old and young, who have finished their school days, and whose means of observation are circumscribed by the usual business and domestic environments. . . . The Charleston exposition was a great success. If the world has not found Charleston the people of Charleston have found where they stand with reference to the world and great good is being realized and must follow for years to come to the city and the state at large as the result of their exposition effort and outlay."

The Century magazine is about to print a serial which will have an especial interest to people who are at home on the prairies. It is called "The Biography of a Prairie Girl," and the author is Eleanor Gates, a young woman who spent her childhood in Dakota and who thus writes from the closest personal observation.

The time of Miss Gates' story is about 26 years ago; it is put in the form of a personal narrative of the life of a little girl, and there is hardly a phase of event of prairie life which is not touched upon in these pages—the blizzard, breaking colts, horse stealing by Indians, school days on the frontier, fighting gophers and badgers, cattle raising, and other typical phases of hardship or prosperity.

It is not a novel, but the same characters appear and reappear in the story with a reality which impresses the reader with confidence in the truth of the narrative.

"The Biography of a Prairie Girl" will begin in the August number of the Century and it will be illustrated.

Sir Gilbert Parker, M. P., author of "The Seats of the Mighty," published by D. Appleton & Co., is probably the only professional novelist in parliament. In mentioning Lord Beaconsfield as Sir Gilbert's most notable predecessor in the dual role of romanticist and member of parliament is to offer a comparison that would never occur to an Englishman, for over there Sir Gilbert is spoken of as a Canadian. Indeed, all his novels except one, "The Battle of the Strong," are concerned with the land of the pine and the maple. He recently dramatized "The Seats of the Mighty" for Mr. Beerbohm Tree.

We are promised another book soon from Sir Gilbert, "Little Dicky Donovan," to be published by the Appletons in the autumn. Sir Gilbert is a short, well-built man, with a dark beard and strikingly keen eyes. He works, as a rule, for three hours a day, but though he writes with infinite care and is for the time absorbed in his plot and his characters, he has the power of mentally detaching himself when the time for work is finished. The consequence, of course, is that he returns to it with renewed freshness and power. He finds the country better than London for literary purposes, mainly because there are fewer political and social distractions. Sir Gilbert lives in Carlton House Terrace when in London, and riding is his favorite amusement.

In "Little Dicky Donovan," Sir Gilbert in a series of brilliant pictures traces the evolution of his adventurous central character. The author's literary art is admirably exploited in his study of a hero who represents, in most respects, the adventurers who have advanced the boundaries of the British empire.—(Appleton's Monthly Bulletin.

The English coronation honors include knighthood for two of the most popular English writers of fiction whose works have been read in this country. Sir Conan Doyle—or Sir Arthur, as he may be called—is one of these. As the creator of Sherlock Holmes and the author of such books as "The Stark Munro Letters," "Rodney Stone," and "Uncle Bernac," few Englishmen have secured a wider following in this country. It is interesting to note at this time that the Messrs. Appleton have long had in preparation a sumptuous edition of Sir Conan's collected writings, which will be sold by subscription. In this way he will rise to the rank which has already been conferred in this country upon Kipling and Stevenson, whose works in collected subscription form are now, perhaps, more familiar than in the less attractive editions.

The second author on whom knighthood has been conferred is Gilbert Parker, who seems almost as much an American as he is an Englishman. Sir Gilbert has a new book in press with the Messrs. Appleton entitled "Little Dicky Donovan," which will be issued in the fall. His Canadian story, "The Seats of the Mighty," was perhaps the most successful book of its year, and it is still in constant demand from readers. Sir Gilbert is still young. He was born in Canada in 1862. He therefore, would seem to have in him the possibilities of literary work quite as notable as anything he has yet done.

Now that the Panama canal seems to be in assured fact, it is interesting to note that President Aaron Burr not only built it as far back as 1812, but settled the slavery question in his Utopian America at the same time—that is, according to Charles Felton Pidgin in his fanciful romance entitled "The Climax," which has the very very explanatory subtitle of "What Might Have Been." This book is to be issued by the C. M. Clark company next month. It seems that Aaron Burr had been president four years and was soon to be re-elected for a second term when he solved the difficulty of securing of men of bone and sinew who could stand the depressing climate of the isthmus, for building the Panama canal.

The Atlantic monthly for July contains some Emersoniana of unusual interest and importance—a series of transcriptions from Emerson's unpublished notebooks telling of his talks and walks with William Ellery Channing. These extracts, with their fine, racy flavor of transcendentalism and quaint humor, are exceedingly characteristic and significant. Elsewhere in the number is printed a letter of Emerson's containing some curious allusions to "those red-eyed men," the editors of the Atlantic.

The Century Co.'s popular little Thumb Nail series will have added to it this autumn three new books: Tennyson's "In Memoriam," with an introduction by E. C. Stedman; Sheridan's "The Rivals," with an introduction by Joseph Jefferson; and "Thoughts of Pascal," newly translated from the French by Benjamin W. Smith. The designs for the embossed leather bindings of these new Thumb Nail books are said to be peculiarly beautiful.

John Bach McMaster, author of one of the best-known histories of the United States and a professor at the University of Pennsylvania, will soon issue his biography of Daniel Webster, some of which has already appeared in The Century magazine.

Wilful Love.

(Written for the Gazette by H. L. Wason, Wason, Colo.)

Love came as the spring does come,
None knew whence or wherefore
guessed
Crept into our guarded home
Like a light wind from the west;
But he went not as the spring—
Love is such a wilful thing.

Soon he pined like stricken flower,
Drooping for reviving rain,
Or the some vindictive shower
Dashes level with the plain,
Till we too went sorrowing—
Love is such a wilful thing.

All our best we offered
Of our wealth as of our joys,
Only this the tyrant said:
"Prefer me no worthless toys,
Naught I value that you bring—
Love is such a wilful thing."

Then with him no more we strove,
Made him take what pleased him best,
And this accentuate this love
Took a brown bird from the nest
That could neither shine nor sing—
Love is such a wilful thing.

The Marian family, one of the largest in the country, is planning a great reunion at the will a fair, St. Louis, in 1904.

WHY SHOULD I LOVE YOU.

(Written for the Sunday Gazette by William Glandinning.)

Why should I love you? Isn't beauty in
Your girlish face, is wondrous fair?
Your eyes like violets steeped in dew
More bright than gold your hair is?
Why should I love you—love you so?
Because your voice is sweeter far
Than songs from soft Aeolian chords
Touched by the light of some star?
Why should I love you with a love
Whose flames each heart-pulse fan
less burn,
When word and look of yours are cold
As ashes in a marble urn?

Why should I love you? When I
Some favorite book or gem, or flower
Some gift I'd dream would please you
And glad for you a lonely hour;
Your smile—your greeting—seems more
proud
Than welcomes even a stranger guest
And never a touch of hands meets mine
One touch, that would make me
blest;
You take my gifts that heard wishing
Ah! many a dream and fond hope
beat
As tho' you'd fain in wanton pride
That moment fling them at my feet.

Why should I love you, while I, Argus
The winsome witchery of your glance
So careless, free, at others flung
Whose only charms are in the dance?
Cinchono? Yes, what is the use
For some far star to hopeless years?
What good for hearts to nurse such love,
Thro' tide of years without return?
But can the heart control itself?
Can it at will e'er love or hate?
Is there not some strange, occult power
That rules its throbs and makes its
fate?

Tho' no response may ever come,
Tho' love is pain, I do not rue,
I would not if I could regret
Or wean this love of mine from you.
How oft I've dreamed such glad, glad
dreams!
Of some far isle in shoreless sea,
All steeped in passion, fragrance, songs,
That isle alone for you and me—
Some isle where blossoms always
And fairer than we ever knew,
Where shadows in its skies never dim
The brightness of its sunny blue.

Where scented cloisters soft reveal
Dear Nature's purest secrets yet;
And leafy nooks hide unknown
And birds, bees, their songs never
forget—
Some isle far from Ambition's aims,
That sear sweet thoughts and blight
the soul;
Away from Triumph laurel-crowned
Away from where Gold's but the goal;
Where naught should come that was
true,
Nor envy, sham; nor aught that's base
And Joy queen it o'er that fair isle,
And Sorrow there never have a place.

Ah, me! I'd crave not gladness more,
Than dwell in such an isle as this,
With you alone, and your love mine,
Your smile but mine, and mine the
kiss;
The one's wish just the other's thought,
And each thought be more sweetly
The same dreams that might bless one's
sleep
Should glad the other's slumber, too;
I'd long for never deeper bliss,
Could there be deeper bliss for me.
E'en far beyond you starlit vault,
'Twere Heav'n to be alone with you!
"In the Shadow of the Pines," Cheyenne
Mountain.

A University of Business.

We observe with interest that a faculty of commerce has been created in the University of Birmingham, England, which is expected to begin work at the opening of the coming university year. The object of this new department is "the education of those who will ultimately guide the business activity of the country." A three years' course, designed to confer the degree of Bachelor of Commerce, has been drawn up, and includes the study of languages, history, applied science, business technique, the subject of commerce itself, and accounting. The result of the experiment is eagerly looked forward to by those interested in England, and will be regarded with some degree of complacent satisfaction by ourselves, since a similar department has already been established, and is in operation, at the New York university in this city. The New York University School of Commerce, Accounts and Finance has been in existence for two years under the direct supervision of Mr. Charles Waldo Haskins, to whose energy and initiative it owes its existence. It was described at some length in Harper's Weekly a year or two ago. We understand that the work in this school has already shown excellent results, and that a recognition which was merely the particular interest with which it was received by the trustees of the university has gradually become general. It has been evident to those who have studied the subject that the advantages of a mere apprenticeship were no longer adequate to the demands of the constantly broadening commercial horizon of the country, and that the private school system of instruction, viewed from the standpoint of the practical needs of the young business beginner, was totally inadequate. The formulation of a definitely prescribed course of study was therefore undertaken, with the result that within a few years it is expected that the business school will become as recognizable a factor of the university equipment as are the various professional schools of law, medicine, theology, architecture and engineering.—(Harper's Weekly.

The Retort Courteous.

I had swung the shanty-boat Easy Way (a houseboat in her north—home) into the canal at Vicksburg, and moored alongside a neat white craft of similar size, on the sides of which appeared the name "Snow Ball, of Paducah." Then I went uptown to the postoffice, and Madge began housecleaning, with open doors and windows.

In about five minutes the door of the Snow Ball opened and out came a neatly dressed, rather nice-looking young woman. She surveyed the Easy Way a moment and then stepped on to our deck and looked in at the cabin door.

"Mohnin," she said languidly. Madge gasped in amazement. Though we were democratic on the river, an invited intrusion into a shanty boat we had not before heard of.

"Good morning," said Madge at last when she had recovered her breath. The stranger took this as an invitation and stepped within. She paused to survey the little interior before taking a seat, and as she did so Madge noticed that though her dress was [illegible] her face rosy and clean, and her appearance neat, she was certainly chewing tobacco. Madge's lower jaw dropped. She stared in astonishment.

River life may have kept the stranger from some of the developing influences women in better rockets have with, but it had not dwarfed her conceptions.

"Oh," she said, in a complimentary tone, "Y'all don't chew tobacco do your?"

"No," said Madge, "I don't."

The stranger shifted and re-[illegible] It was evident at a glance that we were northerners.

"Why, up no'th," she said in [illegible] reflectively, "up no'th (with [illegible] scribable emphasis) "all the [illegible] chews tobacco."

And having thus visited [illegible] she retired to the [illegible] the Snow Ball.

NEWSPAPER ARCHIVE®
NEWSPAPER ARCHIVE®

RAILROAD BONDS

We offer, subject to prior sale, a block of Colorado Springs and Cripple Creek District Railway ("Short Line") Firsts. Details upon application. We will buy a block of Short Line Seconds. If you have any to offer we will be glad to hear from you. We can also offer a block of five per cent. industrial 20-year gold bonds.

FERRIDAY & CO.

Phone Main 168

(Incorporated.)

STOCKS, BONDS AND MINING INVESTMENTS

Offices: Bank Block, Colorado Springs, Colo.

W. J. HENDRICKSON,

Broker Cripple Creek Investments A Specialty.

Member Colorado Springs Mining Stock Association.

Handbook of the Cripple Creek District, Daily Quotations and Private Telegraphic Code forwarded to any address upon request.

Cable Address: "Henson." Office, 25 Bank Bldg., Colorado Springs.

The Golden Cycle Mining Co.

DIVIDEND NO. 31.

Colorado Springs, Colo., July 10, 1902.

A dividend of ½ cent per share ($11,250.00) has been declared payable July 25, 1902, to stockholders of record July 21, 1902. The stock transfer books will be closed July 21, 1902, at 4 o'clock p. m., and will be opened on the morning of July 26, 1902.

L. E. HILL, Secretary and Treasurer.

Chas. L. Tutt, Pres. Spencer Penrose, Sec.-Treas. C. M. MacNeill, V. P. Gen. Mgr.

United States Reduction and Refining Co. WORKS COLORADO CITY

BRANCH OFFICE: Room 13 El Paso National Bank Block.

Telephone—Main Office, 343. Telephone—Branch Office, 343.

CLARENCE EDSALL. JOHN H. HOBBS. JOHN J. KEY.

EDSALL, KEY & CO.

MINES, MINING STOCKS AND INVESTMENTS.

BRANCH OFFICES. Private Telephone Wires Connecting All Offices.

National Hotel, Cripple Creek, Colo. Main Office: Hagerman Block, 102 North Third St., Victor, Colo. Colorado Springs, Colo.

BROKERS, NOT PROMOTERS

Watch Oil Stocks, we mean the GOOD ones, NOT the fakes.
Some of the wells WILL REACH OIL SOON, no doubt of it.
Now is the time to invest in a few GOOD COMPANIES and you will make a handsome PROFIT.
The only way to make MONEY in Oil is BEFORE the strike.
No need of arguing with you on this point.
We have selected a few stocks that we think are SPLENDID GAMBLES.
SEND YOUR ORDERS IN FOR THEM NOW.
The Promoters PAY the BROKERAGE.
There are some ELEGANT purchases now in MINING STOCKS. Take advantage of present EXTREMELY LOW PRICES. They will make LARGE PROFITS by Fall.

THE MARTIN & OWEN BROKERAGE CO.,

BROKERS, NOT PROMOTERS. 836 Seventeenth St., Denver, Colo.

UNION CENTRAL COAL CO.

Dealers in all the Leading Coals. Best quality manufactured gas from distilled water. Telephone 31.

Best Lignite Lump Coal $3.25 a ton. GENERAL TEAMING. 115 W. Vermijo. Office, 3 N. Tejon St.

COAL, WOOD AND COKE

GAZETTE WANT ADS PAY BEST

When She Won't She Won't

"and there's an end on it," as no self-respecting cook should be expected to do good work with poor coal. Buy your coal at our yards and you will get genuine coal, the kind the cook can do best with, and that is cheapest because it is clean, clear and free burning.

Dodinger & Harrison,

Successors to WM. LENNOX.

E. C. WOODWARD, ASSAYER AND CHEMIST

PURE GOLD FLOUR

Sold by all reliable dealers. A strict regard for cleanliness and scientific milling help make our High Patent what it is. The finest flour produced anywhere.

EAGLE MILLING & ELEVATOR CO., DENVER, COLO.

R. N. Lynn, Agent, 134 E. Cucharas St., Colo.

EMPIRE STATE SITUATION

Attorneys for the Company Get Elchorn Case Removed to the U. S. Circuit Court---Forty Sets of Lessees on Anaconda, Most of Them in Ore---Cameron Shipment.

Special to the Gazette.

Cripple Creek, July 19.—Upon petition of the attorneys for the Empire State Consolidated Mining company, the case of Josef K. Elchorn, suing for his self and in behalf of the other stockholders of the Orphan Gold Mining company versus Nelson B. Williams, George D. Kilborn and the Empire State Consolidated Gold Mining company, et al., has been removed from the district court of Teller county to the United States circuit court of Colorado. The petition was filed in the district court this morning by Attorney Cassidy for the Empire State company. In the petition it is alleged that this community is hostile to the defendant's interests, and upon this plea the removal was allowed by Judge Seede.

There are at present in the neighborhood of 40 sets of lessees at work on the estate of the Anaconda company, and a majority of them are working on ore. The entire property is under lease, no work being done on company account. Ex-Superintendent Milo Hoskins has taken a lease on a block of ground on the tunnel level and is in good ore. Hall & Peering, who are working close to the Virginia M. mine, are shipping one carload of ore a week which averages close to $100 to the ton. The lessees on the property are shipping about 50 tons of ore daily.

Lessee T. M. McNamara, operating on the Jay Bird claim of the Robert Burns company on Bull hill, has cut a good body of low grade ore at a depth of 50 feet. The lessee is sinking on the north at the junction of two veins, one of which is thought to be the extension of the Unexpected vein. While the new ore body is low grade, the values are sufficient to make a paying proposition out of the lease. According to the trend of the vein, the lessee will have fully 250 feet of it. The vein at places shows fully two feet in width. An ore platform has been erected at the lease, and ore is being saved for shipment.

Assays running as high as $600 to the ton are being obtained from the upraise from the 1,000 foot level of the Granite on Battle mountain. This ore body was recently encountered and quite a little development work has been done upon it. The Granite still maintains a good production and is shipping about 1,000 tons of ore each month.

There is quite a little activity on the school section at Cameron, and some good ore is being shipped. On block 8 La Montagne and associates have put another shift to work and are pushing development in the drift at the 300-foot level where they have a good body of $50 ore. The regular weekly shipment of one carload of $50 ore went to market yesterday. The lessees expect to be in shape soon to ship from 2 to 3 cars a week. On block 10, Foley and associates have discontinued operations, and the original lessee on this block, John Brown, took back the lease on Monday, and resumed operations. Lessee Brown will work two shifts and will run a drift to cut the ore shoot that shows in block 7. He is of the opinion that it will require about 50 feet of drifting to accomplish this work.

Ore shipments from the vicinity of Cameron were quite heavy during the past week. H. B. Dancy, leasing on the Damon, sent out one carload of $30 ore. One car of smelting grade ore was sent to the Eder Smelter at Pueblo from the McDade lease on the Pharmacist. From the Henderson lease on the Jerry Johnson, one carload of $40 ore went to the Eagle Sampler. J. F. Miller, also leasing on the Damon, sent one carload of 2 ounce ore to the Cripple Creek Sampler on Bull hill.

SPECIAL REPORT ON ELKTON ESTATE

So many irresponsible rumors have been in circulation during the past week concerning the present Elkton situation, reports as to the mine was going to shut down, that the ore bodies in the upper levels were exhausted, that the present month's payroll could not be met without money being borrowed and numerous others of like nature, that the new executive board wishes to make the following statement to the public:

"To any stockholder or prospective stockholder who desires to know the true situation of the Elkton mine at the present time, whether it be financial or otherwise, whether it be about the water problem or the ore bodies, the same can be obtained officially and at length from the officials of the company at the company's office."

LOCAL LEASE ASSOCIATIONS ADVANCE SEVERAL PROMINENT ELEVATIONS

The tunnel that is being driven by the Lucania Transportation, Tunnel, Mining & Drainage company at Idaho Springs is now in 200 feet, and in that comparatively short distance the bore has cut four different veins which show good values. The energetic management of the company has not stopped to develop these veins, but is driving ahead with the breast of the tunnel as rapidly as possible. The work is in charge of the new superintendent, John McColl, an old Leadville miner who is making remarkable progress with the use of hand drills. Fifty feet a month is being made in the hardest kind of rock. The management states that the rock being encountered is harder than the average of Cripple Creek.

The property of the Lucania company consists of 30 lode mining claims containing 600 acres located in the Clear Creek mining district near Idaho Springs. Besides the numerous claims the company has four tunnel sites reaching from Fall River to the center of Quartz hill, a distance of some two miles. The tunnel now under way has its mouth on Fall River and starts into Belle View mountain in a northeasterly direction and the line passes under Russell gulch and to the heart of Quartz hill. The average depth below the surface obtained by the tunnel from the beginning to its terminus is 2,000 feet. The object of this tunnel is the same as the Newhouse, and although the two bores terminate near the same point, yet the Lucania tunnel reaches the same point with nearly two miles less boring.

Most of the property that is along the line of the tunnel belongs to the Lucania company, and those mines that it will be cut will be a source of revenue to the company accruing from drainage and transportation.

The four veins that have already been encountered will not be developed until the breast has been carried to a considerable distance further.

BEAUMONT OIL FIELDS HAVE SEEN BEST DAYS

So Declares R. W. Griswold, Who Says Not to Quit a Good Thing Like Cripple Creek.

The following is an interesting letter by Mr. R. W. Griswold of Beaumont, Tex., reviewing the oil situation from the beginning, and telling of its present and future outlook:

Beaumont, Tex., July 16, 1902.

The Gazette, Colorado Springs, Colo.

Dear Sirs: So many Colorado Springs and Cripple Creek people write us for information regarding these oil fields and wells, we would like to make this general statement:

Since the first oil well was struck by Captain Lucas on January 10, 1901, there was very little diminishing in the pressure of the wells subsequently drilled and all would "gush" from 5,000 to 70,000 barrels per day until about two months ago.

Since that time the pressure has rapidly decreased, until there are no more than a half dozen wells in the field flowing with their natural pressure and the capacity of these will not exceed 3,500 barrels per day each.

The oil stands in the wells from 100 to 600 feet from the surface, which necessitates artificial means to bring the oil to the surface which is now being done by means of a jet of compressed air forced down the well with a 1½ inch pipe, forcing the oil out at the rate of 3,000 barrels per day, or by the regulation standard pumping rigs which bring to the surface about 1,000 barrels per day.

This last method will be generally adopted on account of the uncertain results of the air.

It will be readily seen that these changes have made a very marked change in the situation here. There are about 1,300 wells in the field—which is about 3,200 feet in diameter—and some of the wells are valueless on account of the bad drilling, so we would judge that there will hardly be 200 wells of value in the field.

Now, most of these 200 wells are so close together they find it impossible to place over the hole a standard rig. Therefore they are installing a system of "pumping jacks" which are upon the same system as the standard rigs, but with a capacity of only one-half. They, however, require almost no room to operate.

You can draw some conclusion as to the present producing capacity by estimating the above and taking out for necessary loss and breakage a maximum of 125,000 barrels per day with all the wells equipped.

As a matter of fact, there are not over one-third of the wells, to-day equipped and producing, and 40,000 barrels per month output we think is a good estimate.

We do not look for the production to ever get above that figure unless it does in the next two months while the installing of several air compressors of large capacity, when the oil will be lower in the wells.

There is at present empty tankage capacity for 500,000 barrels in steel tankage and 3,000,000 barrels earthen, contracts for future delivery of oil are about 35 cents delivered at seaboard and 25 cents f. o. b. cars, while oil in tankage jumped the first time in the history of this field July 12 to 10 cents from the only figure it ever was, viz., 3 cents per barrel. Monday oil jumped to 16 cents in tankage. It is now around 12½ to 15 cents. Many of the smaller companies have made contracts at very low rates which they will find impossible to fill, but those wells that are in position to produce will become very valuable assets.

The demand for the oil for fuel and refining is unlimited and the facilities for marketing are at present handling the entire output of about 1,000,000 barrels per month, while the increased facilities in the way of vessels will bring the marketing capacity far in excess of the output for August. Taken together with the demand from the two big refineries now building, oil will be "ready money."

We think the field has seen its best days and do not think the wells will be very large producers very long.

Some of the stock companies are making money, but most of them are rather heavily capitalized for the earning capacity.

Beaumont, however, lies in the center of the oil section and there are other fields to draw from which show just as good as "Spindle Top" did in the past, so there will be oil for the refineries and make the business as an industry one of the best in the south, but the booming days of the wonderful gushers are gone and with them an example of the greed of humanity in which no one gained; nature flowing the wells, but man drilling 30 to 40 holes upon one acre, each trying to market ahead of the other until it seems fitting that they should all go with a dying gush.

Don't quit a good thing like Cripple Creek. Yours, R. W. Griswold.

RUNNING NOTES AROUND TOWN

The new hoisting machinery for the El Paso has been received at the mine and will be installed this week as rapidly as possible. The foundations were all in place awaiting the arrival of the new hoisting plant which is a duplicate of the Elkton. It is even better than the latter for it has several more up-to-date improvements that the other has not.

A settlement of 65 tons recently sent out has been settled for at the rate of $110 a ton. This is by no means the best ore that can be mined in the property.

Upon the installation of the new plant the production of the mine will be materially increased while the development will be carried forward as rapidly as possible.

MONUMENT DIVIDEND YESTERDAY, GOLDEN CYCLE TOMORROW.

The Monument Gold Mining company paid a special dividend of one cent a share yesterday amounting to $9,320. This makes the total amount of dividends paid by this company, $27,920. The holdings of this company consist of a little over two acres. This dividend was paid from royalties received from Gray and Kurtz, lessees.

The Golden Cycle will pay a dividend tomorrow of 3-4 of a cent. This is the first dividend of this company for some time owing to the setback the company has suffered during the past year from a fire that burnt the old shaft house.

TWO MINING MEN TO VISIT THEIR PROPERTIES.

J. M. Allen left last evening for Erie, B. C. for the purpose of inspecting the property of the Canadian King Mining company of which he is secretary. This is a recent flotation with some valuable holdings in the Kootenay district. The developments that have been so far carried on make a fine showing that is pleasing to the officers of the company.

David N. Heizer leaves the middle of the week to visit the Spearfish mill in which he is heavily interested. The property is near Deadwood, South Dakota. Mr. Heizer will be gone but a few days. This mill has turned out during this month a good brick worth $15,000.

Exchange for Elkton Stock.

Choice $2,000 9 per cent. five-year gilt edge mortgage; interest paid semi-annually. Secured by first trust deed on 120 acres patented seven-foot vein of coal land situated in the heart of the largest southern Colorado coal mines, where it will be mined on a royalty. Mortgage can be cashed by giving three months' notice if payment desired or can run at 9 per cent. until maturity.

Thomas J. Sandford, Manitou.

ROYAL GORGE EXCURSION

RIO GRANDE JULY 23, 8:30 A. M. $2.50 ROUND TRIP.

One fare round trip on the Denver & Rio Grande, July 9th, 12th, 17th, 25th, to all points in Colorado west of Pueblo. Tickets beyond Canon City good 30 days with stop-overs.

WM. A. SCHERR & CO.

Bankers and Brokers,

NEW YORK, COLORADO AND LONDON STOCKS,

CHICAGO GRAIN AND PROVISIONS.

Both private and Western Union Wires to our offices, affording unexcelled order and quotation service.

MEMBERS Colorado Springs Mining Exchange. Chicago Board of Trade.

Correspondence: Counselman & Day.

London Office, 5 George Street, Mansion House, E. C.

Stevens, Hoskins & Co., Bankers and Brokers

Telephone No. 55. Cable Address: "Shoald."

Removed to New Mining Exchange Building. Entrance to Offices, Room 509

SEND FOR A PROSPECTUS OF THE GOLDEN CYCLE MINING CO.

BROKER, HERSEY & CO., Investment and Financial Brokers.

NEW QUARTERS— Rooms 60, 61, 62 and 63 Postoffice Building. COLORADO SPRINGS, COLO.

WM. A. MACKAY & CO. BANKERS AND BROKERS

NEW MINING EXCHANGE BUILDING.

CORRESPONDENTS LOGAN & BRYAN CHICAGO AND NEW YORK.

NEW YORK AND COLORADO STOCKS CHICAGO GRAIN AND PROVISIONS COTTON BONDS

PRIVATE WIRE SYSTEM FURNISHING AN UNEXCELLED QUOTATION AND ORDER SERVICE.

MEMBERS CHICAGO BOARD OF TRADE. COLORADO SPRINGS MINING STOCK EXCHANGE.

STEVENS, HOSKINS & CO., Successors to WILES & DREW & CO.

REAL ESTATE, LOANS, FIRE, ACCIDENT and LIFE INSURANCE

210 South Union Avenue, Pueblo, Colo.

Under New Control. **Pike's Peak Brokerage Co.** Bankers and Brokers

Durkee Building, 23 East Pike's Peak Ave. Telephone 268.

New York Stocks, Bonds, Grain, Provisions and Cotton

Private Wires. Most Reliable Quotation Service. Orders Filled Without any Delay.

COMMISSIONS ON STOCKS: ⅛ of 1% to buy and ⅛ of 1% to sell; ¼ of 1% on "round turn." Grain ⅛ of 1% for "round turn."

Low Rates EAST

ROUND TRIP—ONE FARE PLUS $2.

Burlington Route

EVERY DAY Sept. 1 to

FINAL LIMIT OCT. 31.

Tickets at 1039 Seventeenth St., DENVER, COLO.

Gold Cord Mill Running

OUR COMPANY OWNS mines, mineral and mill.

SECURE THIS STOCK AT 5c PER SHARE, GIVING PARTNERSHIP IN ALL OUR HOLDINGS.

REFERENCES, STATEMENTS, PROSPECTUS, SAMPLES OF MINERAL, FREE.

Richard H. Butler, Esq., 187 and 189 Pearce Bl., Denver, Colo.

CHINA JIM

Deals in

Chinese and Japanese Rugs, Tapestries, Silks, etc., all kinds of Curios, Ornamental Lacquer, Bronzes, Ivories, etc.

To Denver Street, No. 7 Pueblo, Colo.

NewspaperARCHIVE®

COLORADO SPRINGS MINING STOCK EXCHANGE

Colorado Springs, July 19.—Trading on the mining exchange this morning was brisker than it has been for any day during the past three weeks and prices in general showed some reaction. The feature of the whole call was the five-cent rise in Elkton stock. This was the first real upward movement in the stock for over three weeks. The first sale was made at 32 cents a share which is one cent above the closing sale of the previous call. The demand for the shares became so great that the price of the stock at one time by leaps to 37½ where 3,000 shares were sold. This rapid rise brought out considerable stock and by the end of the hour the price lost ¾ of a cent, thus making the net gain over yesterday amount to 5¾ cents. El Paso and Jack Pot were in good demand, the former selling at 50 and closing at 49¾, and the latter closed at 11¾. There was no trading in Portland and the bid and asked being so wide apart that no estimate can be made as to what the stock would sell for.

In the preferred and common prospects there was more better trading than there has been during the whole week. While the prices were little changed yet there was a decided better tone to the cheaper priced stocks.

MINES.

	Bid.	Ask.
Acacia	06	07
Anaconda	..	20
Argentum-J	..	02
Black Bell	02½	..
Butterfly	15	18
C. C. Cons	06	06½
Dante	02	..
Dr. Jack Pot	10	10½
Elkton Con	35¼	36¼
El Paso	49¾	50
Fanny R	..	05
Findley	08	09
Gold Dollar	01¼	01⅜
Gold Dollar Con	02¼	04
Golden Cycle	57	58
Golden Eagle (Ldy)	15	..
Golden Fleece	17	18
Gold King	26	28
Gould	..	07
Isabella	..	09
Jack Pot	11	11¾
Lost Dollar	60	70
Lexington	04½	05½
Mary Archer	..	31
Mutual	04	10
Pharmacist	05¼	06
Pinnacle	04½	..
Pelican	04½	..
Portland	..	1 50
Prince Albert	57	62½
Quincy Mines	07	..
Silver Islander	03	..
Stock	04½	05

PREFERRED PROSPECTS.

	Bid.	Ask.
Alamo	02½	0.25
Amelia Con	03½	05
B. H. Mex	01	..
Ben Hur	..	..
Blanche	01½	..
Blue Bird	02	..
Bob Lee	..	009
Buckhorn	01½	02
Cabra	..	07
C. C. G. Ex	..	05
Champion	07	..
C. C. and M	02¾	03
Colo Victor	08	..
Commercial	..	03
Consolidated	..	01½
Creede Cons	..	02
Dew Mond	07	02½
Dorothy	0025	005
Easter Rose	008	005
Echo	006	008
Eleanor	004	..
Flower of W	0095	001¼
Fulton Mark	..	007
Genesee-American	..	01¼
Gold Bond	03½	04
Gold Sovereign	02½	03
Grace	..	04
Hart	..	04
Ida May	..	16
Iron Ed	07	07½
Jolly Jack	01½	02
Kaffirs	..	02
Little Bessie	02½	02¾
Little Nell	02¾	03¼
Little Puck	03½	04
Mariposa	..	02
Mary Cooper	..	02
Maggie	..	07½
Midway	01	02
Missouri	..	02
Mobile	..	01¼
Morning Star	02½	..
National	01½	..
Nell's C	01½	..
New Haven	..	01
Pappoose	..	02
Pilgrim Con	..	03
Prisoner	..	02
Pickaxe	..	02
Portland	..	02
Republic	01½	02
Reward	..	01
Robert Burns	..	02
Rose Maid	..	02
Rose Nicol	02	..
Sedan	..	02
Sweet Gilpin	..	02
Triumph	..	03
Twin Stars	01¼	..
Uncle Sam	02½	..
Union	..	02½

PROSPECTS.

	Bid.	Ask.
Agnes	008	01
Anchor	..	01
Anna May	..	01
Antelope	..	01
Aola	01	..
Astor	..	..
Banner	..	01
Bonzal	..	..
Cadillac	004	01
C. C. Bullion	005	01
Celestine	005	01
Chicalo	002	004
C. K and N	048	..
Col. Dames	05	054
Columbine G	01	..
Copper Signal	001	003
Detroit	045	..
Emma Aimee	004	006
Gold Calf	003	0035

GREEN'D PROSPECTS—(Continued.)

	Bid.	Ask.
Golden Age	002	..
Golden Gate	002	003
Golden Eagle (C. C.)	005	01
Golden Terry	..	003
Gold Hill	..	01
Gold Knob	..	01
Goldstone	01	01½
Hayden	002	005
Helen E	005	..
Henrietta	001	..
Hermosa	..	004
Indiarado	..	003
Kitty	..	003
Lion Con	..	003
Little Man	..	002
Lucrative	005	..
Marie	..	..
Mamie Charts	..	..
Market Rock	..	..
Margaret	..	..
Marie A	..	..
Marion	..	..
Marquette	..	..
Mary Nevins	..	..
Merrimac	..	..
Montreal	..	..
Navajo	..	..
O. K	..	..
Old Gold	..	..
Pike's Peak	..	..
Romona	..	..
Rattler	..	..
Ida Grace	..	..
Stanton	..	..
St. Thomas	..	..
Xerxes	..	..
Zoe	..	..

PREFERRED PROSPECTS.

	Bid.	Ask.
Alamo	021	0.25
Amelia Con	03½	05
B. H. Mex	01	..
Ben Hur	..	..
Blanche	01½	..
Blue Bird	02	..
Bob Lee	..	009
Buckhorn	01½	02
Cabra	..	07
C. C. G. Ex	..	05
Champion	07	..
C. C. and M	02¾	03
Colo Victor	08	..
Commercial	..	03
Consolidated	..	01½
Creede Cons	..	02
Dew Mond	07	02½
Dorothy	0025	005
Easter Rose	008	005
Echo	006	008
Eleanor	004	..
Flower of W	0095	001¼
Fulton Mark	..	007
Genesee-American	..	01¼
Gold Bond	03½	04
Gold Sovereign	02½	03
Grace	..	04
Hart	..	04
Ida May	..	16
Iron Ed	07	07½
Jolly Jack	01½	02
Kaffirs	..	02
Little Bessie	02½	02¾
Little Nell	02¾	03¼
Little Puck	03½	04
Mariposa	..	02
Mary Cooper	..	02
Maggie	..	07½
Midway	01	02
Missouri	..	02
Mobile	..	01¼
Morning Star	02½	..
National	01½	..
Nell's C	01½	..
New Haven	..	01
Pappoose	..	02
Pilgrim Con	..	03
Prisoner	..	02
Pickaxe	..	02
Portland	..	02
Republic	01½	02
Reward	..	01
Robert Burns	..	02
Rose Maid	..	02
Rose Nicol	02	..
Sedan	..	02
Sweet Gilpin	..	02
Triumph	..	03
Twin Stars	01¼	..
Uncle Sam	02½	..
Union	..	02½

PROSPECTS.

	Bid.	Ask.
Agnes	008	01
Anchor	..	01
Anna May	..	01
Antelope	..	01
Aola	01	..
Astor	..	..
Banner	..	01
Bonzal	..	..
Cadillac	004	01
C. C. Bullion	005	01
Celestine	005	01
Chicalo	002	004
C. K and N	048	..
Col. Dames	05	054
Columbine G	01	..
Copper Signal	001	003
Detroit	045	..
Emma Aimee	004	006
Gold Calf	003	0035

SEPARATE SALES

MINES.

Butterfly, 2000 at 15.
Doctor Jack Pot, 2000 at 12.
Elkton, [illegible]
El Paso, [illegible]
Gold Dollar Con, [illegible]
Jack Pot, [illegible]
Lost Dollar, [illegible]
Lexington, [illegible]
Mollie G, [illegible]
Pharmacist, [illegible]
Vindicator, [illegible]

PREFERRED PROSPECTS.

Alamo, [illegible]
Dorothy, [illegible]
Easter Rose, [illegible]
Echo, [illegible]
Little Puck, [illegible]
Mending Star, [illegible]
Olive Branch, [illegible]
Princess, [illegible]
Pilgrim, [illegible]
Rose Maid, [illegible]
Rose Nicol, [illegible]
Triumph, [illegible]

PROSPECTS.

Aola, [illegible]
Golden Age, [illegible]
Gold Knob, [illegible]
Montrose, [illegible]

Continuous Quotations.

Over our private wire on New York stocks and bonds, Chicago grain and provisions. William P. Bonbright & Co., 29 N. Tejon street.

EASTERN MARKETS

NEW YORK STOCK MARKET.

Report of Ladenburg, Thalmann & Co., to William A. Otis & Co.:

New York, July 19. London prices came fractionally lower except for Norfolk & Western and Southern Pacific which showed fractional advances and these stocks opened higher in our market. The general list was likewise strong at the opening on animated transactions. The strong opening however, reduced realizing and caused a general shading off throughout the list, especially in those issues that had the largest advances during the week. There were no particular features in the market and no outside news to influence prices except in the case of the Fuller Construction company, which, according to reports, will enter a combination with other corporations in the same line of business. The bank statement was an extremely favorable exhibit and under the leadership of Pennsylvania, the whole market strengthened toward the close. Reading common and Chesapeake & Ohio were somewhat exceptionary, while Hocking Valley had a sharp advance and R. & O. on active trading participated in the rise which Pennsylvania enjoyed. Towards the end of the session People's Gas became active and around these figures as a six per cent. dividend payer it looks cheap. The local fractions made further advances and the market closed active at near the best figures, with indications of higher prices.

Money quiet, 2 to 3 per cent. Demand sterling, $4.88.

	Open.	High.	Low.	Close.
Atchison	89⅞	89⅞	89⅞	89½
do do pfd	101⅞	101⅞	101⅞	101½
Alton	43⅞	44	43½	44
do do pfd	78	78	77½	77½
B and O	110½	110½	109½	110½
C and O	31½	31½	31	31
Chi and G W	34⅞	34⅞	34	34½
Colo Sou	76	76	76	76
do do 1st pfd	49⅞	49½	49½	49½
do do 2d pfd	91⅞	92½	91½	92½
D and R G pfd	56	56	55	55½
E and T H	34⅞	34½	34½	34⅞
do do pfd	78	78	78	78
K and Des M	31⅞	31½	31½	31½
Erie	29⅞	30½	28⅞	29
do do 1st pfd	76⅞	76½	76½	76½
Reading	67⅞	68	67½	68
do do 1st pfd	86⅞	87	86½	86½
do do 2d pfd	78	79	77½	77½
Hock Val	90⅞	91	90½	91
do do pfd	91½	92	91½	92
L E and W	67	67	66	67
W and L E	24⅞	24½	24	24
do do 1st pfd	69⅞	69⅞	68⅞	68⅞
do do 2d pfd	38	38½	37½	37½
Del and Hud	169	169	170	170
Rock Island	19⅞	19⅞	19	19⅞
St Paul	181	183	179½	182½
L and N	142½	142½	141	141½
Union Pac	107	108½	107	108½
do do pfd	93	92½	92½	92½
do do bonds	107	108½	107	109
Mo Pac	111⅞	113½	111⅞	111½
So Pacific	69⅞	69½	68⅞	68⅞
Texas Pac	40⅞	40½	40½	40⅞
Canadian Pac	136⅞	136⅞	136½	136⅞
N Y Central	162⅞	162⅞	162½	162½
Ill Central	146⅞	146⅞	146	146
Wis Central	28	28½	27½	28
Iowa Central	49⅞	49½	49⅞	49⅞
Mex Central	30⅞	30⅞	30	30½
Mex National	18⅞	19⅞	18½	18⅞
Pennsylvania	157⅞	160½	157⅞	160
K C Southern	35⅞	35⅞	35⅞	35⅞
do do and S L	106	106	105	105
Cal Tex	22⅞	22½	22½	22½
Wabash	30⅞	31	30½	30½
do do pfd	46⅞	46⅞	46⅞	46⅞
do do bonds	77⅞	77⅞	77½	77½
Southern Ry	36⅞	36⅞	35½	35½
do do pfd	97⅞	97⅞	97⅞	97⅞
S L and S F	71⅞	71⅞	71	71
do do pfd	74⅞	74⅞	74⅞	74⅞
D R G and A	17⅞	17⅞	17⅞	17⅞
do do pfd	36⅞	36⅞	36⅞	36⅞
T P L W pfd	29⅞	29⅞	29	29½
M K and T	36⅞	36⅞	36⅞	36⅞
do do pfd	61⅞	61⅞	61⅞	61⅞
St L and S W	25⅞	26	25⅞	25⅞
do do pfd	69⅞	70½	69⅞	70
Amer Cotton	32⅞	32½	32	32
Smelting	43⅞	44	43	43
do do pfd	95	96	95	95
Tenn C and I	56	56	55½	55½
U S Leather	9⅞	9⅞	9½	9½
do do pfd	95⅞	95⅞	95⅞	95⅞
Pacific Mail	41	41	41	41
People's Gas	100⅞	101⅞	100⅞	101⅞
Metropolitan	150⅞	150½	150½	150½
Manhattan	136⅞	136⅞	135⅞	136⅞
U S Rubber	72⅞	72½	71	72
Tenn Mach	41⅞	42⅞	41⅞	41⅞
West Union	86⅞	86⅞	86½	86
F S Electric	38 bid			35 ask
do do pfd	92 bid			92½ ask
do do bonds	86 bid			87 ask
Am Ice	17⅞	17⅞		11½
Va Chemical	33⅞	33⅞	33⅞	33½
Am Dis pfd	36⅞	36⅞	36⅞	36⅞

Money closed at 3 per cent.
Total sales 453,700.

CHICAGO GRAIN & PROVISIONS.

Report of Logan & Bryan to William A. Otis & Co.:

Chicago, July 19. Wheat—Liverpool unchanged to 1-8 lower. Paris 1-4 higher. Clearances 337,000. The market opened strong on further rains throughout the west. It closed weak on predictions of better weather. Outside speculative operations small and the pit feeling weak and market being subjected to pressure from short selling. There seems to be increasing complaints of wheat growing in the shock but it is not seriously regarded. The northwest is apparently getting more rain than it needs but it gives rise to no complaints so far. The visible supply on Monday is not likely to show much changes. In the outlook the weather is still, we think, the important factor. Estimated cars 170.

Corn—Liverpool 1-8 lower. Clearances 30,000. There seems to be still some short interest in the July corn and although market is very quiet, the price goes a little higher. The other futures are very quiet with a small volume of trade. There is a fair cash demand but with some uncertainty still regarding the July position, operations in the general market are restricted. The trade does not feel that the rains are doing any irreparable damage. Estimated cars 350.

Oats—The squeeze in July oats was more pronounced again today. The continued rains operate to prevent the getting in of contract oats for delivery this month. The market is a considerable extent cornered itself but there is enough concentrated holdings to control the price. The futures were strong on the wet weather and in sympathy with cash oats. Estimated cars 195.

Provisions—Market easier. The indications still point to liquidating sales by the large holders of provisions. General speculative interest small and prices have a dragging tendency. Receipts 27,000 against 32,000.

	Open.	High.	Low.	Close.
Wheat—				
July	70	70	70½	70½
Sept	73⅞	73½	72½	72½
Dec	75⅞	75	72	72⅞
May	75	75½	74⅞	74⅞
Corn—				
July	67	67⅞	66⅞	67⅞
Sept	61⅞	61⅞	60⅞	60⅞
Dec	47⅞	47⅞	46⅞	46⅞
May	44	44⅞	43⅞	43⅞
Oats—				
July	60	61	59½	60½
Sept	33⅞	34⅞	33⅞	34
Dec	33⅞	33½	32⅞	32⅞
May	34⅞	34½	34	34
Pork—				
July	18.32	18.37	18.25	18.25
Sept	18.32	18.37	18.37	18.37
Oct	18.25	18.30	18.22	18.22
Jan	16.62	16.65	16.50	16.50
Lard—				
July	11.02	11.02	10.87	10.87
Sept	11.05	11.05	10.97	10.95
Oct	10.75	10.77	10.70	10.70
Jan	9.22	9.22	9.15	9.15
Ribs—				
July	10.67	10.70	10.67	10.67
Sept	10.82	10.85	10.75	10.75
Oct	10.60	10.62	10.60	10.60
Jan	8.52	8.52	8.52	8.52

(By Associated Press Exclusively to the Gazette in Colorado Springs.)

Cash quotations were as follows:

Flour, steady. No. 3 spring wheat, 70@72c. No. 2 red, 75½c; No. 2 yellow corn, 65½@66c. No. 2 oats, 33½@33c. No. 2 white, 60c; No. 3 white, 59@62c. No. 2 rye, 63c; fair to choice malting barley, 71@72c. No. 1 flax seed, $1.45; No. 1 northwestern, $1.53; prime timothy seed, $4.75; mess pork, per bbl., $18.25@18.50; lard, per 100 lbs., $10.87½; short ribs sides (loose), $10.50@10.70; dry salted shoulders (boxed), 9½@9¾c; short clear sides (boxed), $11.37½@11.50; whisky, basis of high wines, $1.30; clover, contract grade, $8.40.

Articles—	Receipts.	Shipments.
Flour, bbls	18,000	1,000
Wheat, bu	215,000	8,000
Corn, bu	401,000	130,000
Oats, bu	148,000	85,000
Rye, bu	6,000	.....
Barley, bu	6,000	.....

On the produce exchange today, the butter market, steady, creamery, 17@20½c; dairy, 17½@19½c. Cheese, steady, 10@10½c; eggs, steady, 17½c.

COTTON MARKET.

Report of McIntyre & Marshall, to William A. Otis & Co.:

New York, July 19.—The improvement in the cotton market of the past few days, approximating 10 to 15 points mostly in August and September, has been due to scattered local buying which has in turn influenced covering of shorts. The new crop situation and outlook while continuing very satisfactory in the main and indicative of a large crop, has been offset as far as its influence as an existing market factor is concerned by the continued good demand for spot cotton at Liverpool from the continent and English spinners and the belief that those in control of stocks there and at New Orleans may not make a demonstration to drive in the shorts in August as well as the current option. There has been further improvement during the week in the local dry goods situation and this with the decrease of 150,000 bales in the world's visible supply of cotton, and dwindling stocks at Liverpool and New Orleans, together with the absence of much precipitation in Texas have also helped the market. The day's advance was due in a continuation of the moderate buying movement and covering of shorts in those options previously referred to in these reports. The later options however, continued to show reluctance in responding to any attempt to bull them.

As we stated yesterday, we would not be surprised to see some further improvement in the old crop options, because this is the time of month when shorts in the current month are usually made to settle and advantage may be taken of the present strength of Liverpool and New Orleans on those positions to work the market for them here somewhat higher. It is still, however, largely a weather market and should good rains occur the ensuing week in Louisiana, Mississippi and Alabama, the outlook for the new crop would be so favorable that it would restrict bullish speculation. The rapid development of the crop, especially in southwest Texas is apparent from the receipts of nine bales of new cotton at San Antonio today. This is indicative of the earliness of the crop in that section and it foreshadows large receipts of new cotton from that section on next month and a heavy movement towards New Orleans during September. The world's visible supply of all kinds of cotton showed a decrease this week of 149,387 bales making the total now 2,102,102 against 2,444,042 last year, 1,500,398 in 1900 and 3,310,014 bales in 1899.

January	7.80	7.88	7.80	7.87
February	7.88	7.90	7.86	7.89
March	7.86	7.88	7.84	7.85
July	8.74	8.80	8.74	8.77
August	8.48	8.54	8.48	8.53
September	8.16	8.22	8.14	8.19
October	7.95	7.98	7.94	7.97
November	7.86	7.88	7.86	7.88
December	7.84	7.87	7.84	7.86

GOVERNMENT BONDS.

Furnished by William A Otis & Co., Bankers and Brokers, No. 127 Pike's Peak Avenue.

U. S. 2s, registered	107½	108
do do coupon	107½	108
U. S. 3s, registered	107½	108½
do do coupon	108½	107½
do do, small bonds	108½	107½
U. S. 5s, registered	109	110
do do coupon	109	110
U. S. 4s, new, registered	133½	133½
do do coupon	133½	134½
U. S. 5s, registered	103½	104½
do do coupon	105	106
District of Columbia	124	....

COPPER LETTER.

Reported by Paine Webber & Co., to William A. Otis & Co.:

Boston, July 19.—The coppers are overshadowed by the great activity and strength of the railroad stocks and are receiving no attention from traders. Those who follow coppers think they look better. Pressure to sell has disappeared and there are good sized buying orders just below the market. There is also a strong demand for the metal in New York. During the past two days there has been an improved buying demand for Amalgamated. The outlook favors a good sized rally in coppers and we believe it is time to buy.

The London Market.

(By Associated Press Exclusively to the Gazette in Colorado Springs.)

New York, July 19.—Commercial Advertiser's London financial cablegram: Stock trading was dull and idle in sympathy with Kaffirs, where more trouble is feared. There was a rumor that the king had a relapse, but the report was not confirmed. Consols sold at 95½. American issues were less active and featureless around parity.

Metal Market.

(By Associated Press Exclusively to the Gazette in Colorado Springs.)

New York, July 19.—The local metal markets showed slight changes from yesterday. There was a fair business for a Saturday half holiday in tin and copper. Lead was quiet and steady, but spelter firm with a moderate inquiry. The iron market ruled steady to firm, quiet and without change. Prices for metals were as follows: Tin, spot, $28.95@29.10. Copper, standard spot to August, $11.35@11.65; lake, $11.95@12.05; electrolytic, $11.90@11.95, and casting, $11.75@11.85. Lead, $4.37½. Spelter, $5.37½. Iron was unchanged.

Chicago Cattle Market.

(By Associated Press Exclusively to the Gazette in Colorado Springs.)

Chicago, July 19.—Cattle—Receipts 1,000, including 500 Texans. Steady. Good to prime steers, nominal, $7.75@7.85; poor to medium, $4.50@7.60; stockers and feeders, $2.50@5.00; cows, $1.50@5.75; heifers, $2.25@6.25; canners, $1.50@2.60; bulls, $2.25@5.50; calves, $2.60@6.50; Texas fed steers, $4.00@6.00.

Hogs—Receipts today, 7,000; Monday, 27,000; left over, 5,000. Opened slow, closed 10@15c lower. Mixed and butchers, $7.30@8.05; good to choice heavy, $7.85@8.22½; rough heavy, $7.35@7.75; light, $7.00@7.80; bulk of sales, $7.60@8.00.

Sheep—Receipts, 1,000. Sheep steady; lambs steady. Good to choice wethers, $3.75@4.50; fair to choice mixed, $2.50@3.00; western sheep, $3.50@4.80; native lambs, $2.50@6.50.

See the Spider-Stanhope to be given the most popular lady visitor, displayed in window of E. W. Davis Carriage company, 114 N. Tejon street.

COKE DANDRUFF CURE

is the only "guaranteed" or money back cure for Dandruff, Hair and Scalp Troubles. Over one million bottles sold. If **Coke Dandruff Cure** fails to cure "your" hair and scalp ailments you will be the third to ask for your money back, and you'll get it, too. All barbers use it. For sale everywhere.

Coke Shampoo & Toilet Soap

made expressly for shampooing the hair and beautifying the complexion.

A. R. BREMER CO., Chicago.

FOR SALE BY
ROBINSON DRUG CO.
C. E. SMITH.
F. L. GUTMAN.
HEFLEY-ARCULARIUS DRUG CO.,
Distributors.

GRAND WILD FLOWER EXCURSION

Via the Colorado Midland Railway, for $1.50.

One of the most fascinating and enjoyable excursion trips ever arranged for will be run via the Colorado Midland Ry. Thursday, July 24, up through the mountains, passing the grandest pass, canon, peak and mountain scenery in the state where wild flowers grow in abundance. Stops will be made in the Ute-mile canon, Ute Pass points, shale beds at Florissant, and at all points of interest and passengers will be given ample time to enjoy all the features of the day, especially suitable for kodaking and a day of outing and recreation. This train will be personally conducted and all points of interest pointed out. An official photographer will accompany the train which is amply supplied with observation coach and lunch cars to accommodate the large and splendid crowd. The train leaves Santa Fe depot at 8.8 a. m. and goes to Spinney, a distance of 60 miles, for only $1.50 per round trip. Returning train arrives Colorado Springs 5:30 p. m. Lunch served on the train. Tejon street ticket office will be open at 7:30 a. m. or call at 13 N. Tejon street for tickets or further information. Grant Pauley, C. P. A.

SPECIAL RATES

Every Sunday—Colorado resorts.

July, August, September,—Interstate points. One fare round trip.

August 4 to 9—San Francisco and Los Angeles, Calif., $40 round trip.

July 17 to 22—Portland, Oregon; Seattle and Tacoma, Washington, $40 round trip. Stop-over and side-trip privileges. Limit 60 days.

July and August—Dakotas and Iowa. September—Illinois, Kansas, Nebraska, Minnesota, Michigan, Missouri, Wisconsin. One-fare plus $2 round trip. Limit October 31.

July 1 and 2, Ogden and Salt Lake, August 8, 9, 10 and 11, Utah. One fare round trip. Stop-overs allowed. Colorado & Southern railway, 16 North Tejon street. 'Phone 21.

LOW RATES WEST TO DENVER, COLORADO SPRINGS, PUEBLO AND RETURN.

Final return limit, October 31, 1902.
Rates from St. Louis, $21.00.
Rates from Kansas City, $15.00.
Rates from Chicago, $25.00.
Dates of sale: June 22, 23, 24, July 1 to 13 inclusive, August 1 to 14 inclusive, August 23 and 24, August 30 to September 10, inclusive.
All other days, June 1 to September 15 inclusive, 1902, one fare plus $2.00, corresponding reductions from intermediate points.

Tell your friends in the east. See your nearest ticket agent, or write, H. B. Kooser, G. W. F. & P. A., Mo., Pac. Ry., 1700-1706 Stout street, Denver, Colorado.

8:30 A. M. ON SUNDAY VIA THE SHORT LINE INSTEAD OF 8:00 A. M.

Train No. 3 on the Short Line which leaves Colorado Springs daily at 8:00 a. m., will on each Sunday, until further notice, leave at 8:30 a. m., which will enable passengers from Manitou and outlying districts to reach the station by street car in time for an early start to Rosemont, St. Peter's Dome and Cripple Creek district. On week days the train will leave at 8 a. m.

MANITOU AND PIKE'S PEAK RAILWAY.

(In Effect June 8, 1902.)

Down Trains p.m.	a.m.	STATIONS	Up Trains p.m.	p.m.
3:45	11:45	Summit	11:00	3:00
4:07	12:07	Windy Point	10:38	2:41
4:34	12:34	Mile View	10:00	2:11
4:48	12:48	Half-Way-House	9:50	1:57
4:56	12:56	Minnehaha	9:43	1:46
5:13	1:13	Manitou	9:25	1:30

C. W. Stills, Manager.

TRY IT—

THE SANTA FE NEW FAST TRAIN.

Leaves daily at 2:50 p. m. Into Kansas City tomorrow morning.

LOW RATE TICKETS
Good on this train.
Santa Fe City Office, 16 N. Tejon St.

COLORADO MIDLAND RAILWAY

The Colorado Midland railway makes a low rate of 50 cents for round trip to all points in Ute Pass every Sunday. Grant Pauley, C. P. A. 13 North Tejon street.

EXCURSIONS ON THE DENVER & RIO GRANDE R. R.

Salt Lake and return, $16.00, July 1 and 2, good 30 days, July 1 to September 30 inclusive, $25.00, good to October 31, June 24 and 25, July 16, 18 and 23, $20.00.

ONE FARE PLUS $2.00 ROUND trip to Chicago, Duluth, St. Paul, St. Louis, Omaha, Kansas City and intermediate stations June 24 to September 24. Return limit October 31.

COLORADO MIDLAND RAILWAY

The Colorado Midland railway makes a low rate of 50 cents for round trip to all points in Ute Pass every Sunday. Grant Pauley, C. P. A. 13 North Tejon street.

"ANYTHING WE RECOMMEND SUCCEEDS"

The block of 25,000 shares of Iowa Mining and Development Co. stock offered July 1st was over-subscribed 15,000 shares in 36 hours after book opened by local people in Prescott and Jerome, Ariz. We now offer 25,000 at 25c per share till Aug. 15th. We agree to sell this stock at 50c after Oct. 1st.

The Prescott Realty Co.

Incorporated.

Real Estate——— Mines
Investments.

Fiscal Agents

127 Cortez St. South.
PRESCOTT, ARIZONA.
P. O. Box 272.

OPTIONS IN SPECULATION

$100.00 invested in Grain or Stocks by our Trading Value Plan should result in a profit of $800.00 to $1000.00 within 90 days. Write for particulars and send for our free book "Modern Methods for Safe Investors."

H. S. FLOWER & Co., Bankers and Brokers, Chicago Board of Trade Building.

A Free Trip to Colorado

To the purchaser of one of a party of purchasers of a few thousand shares of our stock.

Stock sold for cash or on installments of a few dollars per month per 1,000 shares.

We own and run our own mill and are now

Honest Mining—Highest References

Mining Paying Ore.

The Greatest of all Mining Tunnels, the Newhouse Tunnel, has cut six of our veins 2,400 feet below the surfaces and has proved that values go below that depth. We own 24 claims—over 100 acres.

$5 ORE PAYS HERE. Time is money. To hasten this work with more electric and air drills we can afford now to let you help us AND SHARE THE PROFITS. There never was a chance for so big a return with so small a risk nor a company more honestly conducted.

Write for samples of ore, maps, highest references and beautifully illustrated prospectus.

THE SUPERIOR MINING & MILLING CO.

670 Kittredge Building, Denver, Colorado.

THE FIRST NATIONAL BANK

OF COLORADO SPRINGS, COLO.

Capital $100,000.00
Surplus and Undivided Profits $350,000.00

TRANSACTS A GENERAL BANKING BUSINESS.

OF ALL ACCOUNTS ACCEPTED.

FOREIGN DRAFT

AND TRAVELERS' LETTERS OF CREDIT ISSUED, AVAILABLE IN ALL PARTS OF THE WORLD.

SAFETY DEPOSIT VAULTS

OFFICERS AND DIRECTORS.

J. A. HAYES, President. A. SUTTON, Cashier. A. H. HUNT, Asst. Cashier.
IRVING HOWBERT, Vice President.
H. G. LUNT. JAS. F. BURNS. JNO. J. SHIELDS. WM. A. JYLE.

REPORT OF CONDITION OF The First National Bank OF CRIPPLE CREEK, COLO.

July 16, 1902

RESOURCES.

Loans and Discounts		$ 643,054.68
U. S. Bonds to Secure Circulation		50,000.00
U. S. Bonds to Secure U. S. Deposit		
Other Bonds and Cash Securities	$100,000.00	
Due from Banks and U. S. Treasurer	107,249.80	
Cash	198,038.38	
Cash Resources	177,066.06	
		582,356.18
		$1,275,411.86

LIABILITIES.

Capital Stock	$ 50,000.00
Surplus	7,000.00
Undivided Profits	11,404.22
Circulation	50,000.00
Deposits	1,157,007.64
	$1,275,411.86

The Exchange National Bank

OF COLORADO SPRINGS, COLO.

Report of condition as made to the Comptroller of the Currency, July 16, 1902.

RESOURCES.

Loans and Discounts		
United States Bonds		$1,120,112.50
Due from U. S. Treasurer		28,000.00
Bonds and Warrants		2,250.00
Cash and Due from Banks	$ 653,004.12	
	1,580,047.52	2,234,051.64
		$3,453,304.22

LIABILITIES.

Capital Stock	$ 100,000.00

BRIEF CITY ITEMS

DAILY WEATHER RECORD.

The following meteorological record is furnished by the Colorado college weather bureau. Observations recorded in local time:

July 18, 6 p. m., to July 19 6 p. m.

Temperature at 6 a. m.	54
Temperature at 12 m.	84
Temperature at 6 p. m.	63
Maximum temperature	65.5
Minimum temperature	45.5
Mean temperature	59.2
Max. barometric pressure, inches	21.15
Min. barometric pressure, inches	21.12
Mean velocity of wind, per hour	5.2
Max. velocity of wind, per hour	13
Relative humidity at 6 a. m.	91
Relative humidity at 12 m.	28
Relative humidity at 6 p. m.	76
Mean relative humidity	61
Mean dew point	53.2
Precipitation in inches	0

WEATHER INDICATIONS.

Washington, July 19.—Forecast for Colorado: Fair and warmer Sunday, except showers and thunder storms in southeast portion. Monday fair, warmer in south portions.

Satisfied people wear Ashby's spectacles.

Artistic photos. Emery's Studio, cor. Cascade and Kiowa.

Expert manufacturing jeweler at Ashby's. Anything made to order; difficult repairing.

NEW INDUSTRIAL ART WORK—Lessons in basketweaving Thursday and Friday. Mrs. Brooks, the Antlers.

TO HEAR MOTIONS—Judge Cunningham will hear motions in about 15 cases on Monday in the second division of the district court.

ARCHDEACON HERE—The services at St. Stephen's church today will be conducted by venerable Archdeacon Bywater of Denver.

YOKEFELLOWS BAND—The Yokefellows band of the Young Men's Christian association will meet in the Y. M. C. A. rooms this morning at 9 o'clock. All men will be welcome.

STRANGERS TEA—The regular Sunday evening Strangers' tea will be given in the Young Men's Christian association rooms, 211 North Nevada avenue, this evening at 5 o'clock. Stranger young men are cordially invited.

BY MOONLIGHT—The Christian Endeavor society of the Second Presbyterian church will give a moonlight trolley ride Tuesday evening, July 22. Cars will leave Seventh street and Colorado avenue at 7:45. All are invited.

TO PRACTICE MEDICINE—Certificate from the state board of medical examiners licensing Daniel J. Scully to practice medicine was filed with the county clerk yesterday. Dr. Scully is a graduate of the College of Physicians and Surgeons of New York.

DR. DELMAC—The eminent physiopsychic adept of India, will give another grand illustrated lecture and occult demonstration at Henager's Business college hall, 109 North Tejon street, tonight at 8. Free admission. All welcome.

SERVICES IN ENGLISH—The services at the Swedish Lutheran church, corner Spruce and West Bijou streets, will be entirely in the English language this evening. Rev. Dr. Harpster, for over 10 years a missionary in India, will preach.

SERVICES POSTPONED—The German church services announced for this morning at the court house will be postponed until next Sunday evening, July 27, at 8 o'clock, when Rev. G. G. Press of Denver will conduct the service.

SUIT COMMENCED—The Oil Well Supply company of Florence commenced suit in the district court yesterday against the Fountain Oil company for the collection of $1,580.06 alleged to be due for oil well furnishings. The property of the Fountain company has been attached.

W. R. C. ATTENTION—There will be an open meeting of Corps No. 4 with Mrs. H. L. C. Dwinnell, 822 Lincoln avenue, Tuesday evening commencing at 7 p. m. Post 22, Corps and all visiting members with friends are invited. Get off Manitou car at Eaton street and go north to Lincoln.

TYRRELL SPEAKS—Dr. F. G. Tyrrell of St. Louis, the well-known editor of the "Optimist," will address the men's gospel meeting at the Young Men's Christian association today at 4 o'clock. There will be special music by the Baptist C. E. octet. E. B. Walden of Wichita, Kan., will sing.

TAKEN UNDER ADVISEMENT—In the county court yesterday the motion to strike out portions of the defendant's answer in the case of F. Capell vs. C. M. Smith was taken under advisement. Judge Orr also took under advisement the demurrer which has argued in the case of Hullock vs. Polsen. The case involves back taxes. Stephens vs. Hill continued until July 3.

WINKLER REMAINS—Mr. Winkler, who has been connected with the Fay Realty & Investment company since its organization, will remain in the city when the firm discontinues business, as his home is here and his extensive business acquaintance leads him to remain and seek an opening in some line of business, preferring that instead of going back east with the members of the firm.

Y. M. C. A.—Men's gospel meeting at the Young Men's Christian association rooms, 211 North Nevada avenue this afternoon at 4 o'clock. A cordial invitation is extended to all men and especially all strangers.

Read the Want ads. Something new in them every day.

600 Makers' Sample Shirt Waists...

Which, because they are samples, are the very best skill of the makers and perfect in every detail—added to our already immense stock makes the largest and choicest selection of Shirt Waists ever shown in Colorado Springs—and at prices that are

One-Fourth to One-Half Less Than Elsewhere

It is impossible to describe these lots, as there are hundreds of styles, the entire sample lines of two of the largest makers of Shirt Waists in the United States.

Colored Waists		White Waists	
AT 39c	were 50c to 75c	AT 95c	were $1.25 to $1.50
AT 50c	were 75c to 95c	AT $1.19	were $1.50 to $1.95
AT 69c	were $1.00 to $1.25	AT $1.50	were $2.00 to $2.50
AT 79c	were $1.25 to $1.50	AT $1.95	were $2.50 to $3.00
AT 95c	were $1.50 to $2.00	AT $2.50	were $3.00 to $5.00
AT $1.95	were $2.50 to $4.00	AT $5.00	were $10.00
AT $2.50	were $4.50 to $5.00		
AT $5.00	were $8.00		

And That's Ladies' Suits You Want

Come here and examine these. "Seeing is believing" in this instance. Our manager forgot the cost when he marked these down.

$ 9.00 FOR SUITS THAT WE SOLD UP TO $37.50
$15.00 FOR SUITS THAT WE SOLD UP TO $27.50
$ 2.00 FOR SUITS THAT WE SOLD UP TO $22.00
$ 9.00 FOR SUITS THAT WE SOLD UP TO $15.00

10 South Tejon St — & — 19 South Tejon St.

Any Street Car Will Bring You Within a Half Block of This Store

Have too many safeguards for the health of your family and yourself. At this season of the year you should see that your plumbing is in a perfect condition. Traps and ventilation should be carefully examined. Grease traps should be cleaned and the sewerage free from obstruction. It should be remembered that sewer gas is not necessarily generated in the sewer, but that it is quite frequently created in the plumbing system within the house itself. All work intrusted to our care will receive prompt and careful attention. Your orders solicited.

THE PROMPT PLUMBERS
206 N. Tejon St. Phone 13

GIDDINGS BROTHERS

Stylish Summer Dress Goods

This Week's Sale

Owing to the fact that July is a quiet month in the business world, we have planned a sale for this week that should interest every prudent buyer. The prices we have made on seasonable merchandise will surely make this a busy week for us.

Cream Batiste

For a light weight, cool summer dress or waist; 46 inches wide, at 85c

Cream French Serge

Beautiful finish, fine quality for suits, separate skirts or waists; 42 inches wide, at 90c

Mistral

The cloth that is cool, sheds the dust and wears. Is the most stylish cloth this season. French grey; 46-inch; regular $1.50 yard; this week $1.25

Mistral

Brown or cadet, 42-inch; $1.25 quality; this week $1.00

Irish grey or castor, with cord stripe; very stylish; the $1.00 quality; this week 89c

Black, 43-inch; our regular $1.25 grade; this week $1.00

French Armure

Fine French blue, navy, castor or gray; a splendid $1.00 value; our price 90c

Granite

The cloth for hard wear; sheds the dust and always looks well; black and castor; 46-inch; our regular 85c cloth; this week 75c

Oroncilio Canva

(Cheviot effect). Makes a splendid tailor suit; 48-inch; black; at $1.25

Cheviot Serge

In black, our regular 60c quality; 43-inch; this week 50c

Sicilian Mohair

Black; a special 56-inch width; at $1.00

25% Discount

On our entire line of white and colored Skirt Waists. Large variety to select from, of the best makes known.

Table Linen Remnants and Odd Lot Napkins at a big sacrifice

77 remnants of table linen ranging from 1½ to 4 yards long. All widths and different quality. These you can save from 17 per cent. to 25 per cent. on.

Napkins with ½ dozen in a set at astonishingly low prices.

Remnants of crash in roller, dish and glass toweling, from two to five yards long at from 20 per cent. to 33⅓ per cent. from the regular selling price.

25c McBride's Irish Dimities, this week 15c

They are going fast, however, there are many left to choose from.

Domestic dimities, 15c kind, this sale 10c

GIDDINGS BROS. CARPET DEPARTMENT

"Congress will help the arid West."

In the words of Ade, "What has that," etc.

The dry plains become fertile farm lands.

The Indian finds a new occupation. The weaving of Navajo Blankets receives a setback.

Fewer blankets means higher prices.

Now is the time to invest. If your taste runs to small ones, $6.00 satisfies it—or up to $60.00.

Fancy Cakes

Why bother to make cake this hot weather? Our customers tell us that our cakes are as good as they can make at home, and cheaper. Try one.

W. N. Burgess,
112 N. Tejon St.

For the Camping Party

We have all kinds of Potted Meats, Canned Goods and Smoked Meats. In fact our store is full of just the very things that every camping party needs, and things that you would not think of taking until you see how nice they are.

CARPENTER & DRAPER,
Successor to CARPENTER & DRAPER,
Phone Main 381. 22 North Tejon Street.

The Reason Why

Some business houses make claims that are nothing but brags—others have truth to back their statements.

Our Prescriptions Are Better

than others because we devote our attention to running a drug store—nothing else. This means that we can give you better service in compounding prescriptions than other stores. Try us.

F. L. GUTMANN,
PURE DRUGS.

Remember, we sell no liquors.
Cor. N. Tejon and Bijou.
'Phone 311.

Souvenirs For Tourists

You will find nowhere a more complete line of desirable souvenirs than at our store. Souvenir spoons in endless variety. New and odd things that cannot be duplicated in the west, either singly or by the dozen, making the kind of a gift you will wish to present.

R. ASHBY,
THE OPTICAL JEWELER,
BANK BLOCK.

PREMIUM GROCERY

'Phone 122. F. B. ROSS. No. 115 E. Pike's Peak Ave.

CONDUCTED ON CASH BASIS AND ANTI-TRUST PRINCIPLES

ROSS WEEK'S PRICES

Cut this out and keep it for your shopping guide. It is good any day THIS WEEK.

GROCERIES

100 lbs Nice Solid Old Potatoes	$ .90
100 lbs Nice Large New Potatoes	1.10
100 lbs Premium Flour, None no Good	2.05
Premium Creamery Butter	.25
Fancy Creamery Butter	.30
Ranch Butter, very fine	.20
New Fresh Ranch Eggs	.25
Cold Storage Eggs ..... 16c Kansas Shipped Eggs	17½

DO NOT BE DECEIVED BY FAKE ADVERTISEMENTS OFFERING FRESH EGGS FOR LESS THAN 25c. THEY ARE COLD STORAGE.

BEWARE of Cheap Butter. There is no good, pure, sweet Creamery Butter for less than 25c to 30c. Process Butter containing everything but cream is often advertised and sold by unscrupulous dealers as good Creamery Butter. Cheap, but there is no economy nor satisfaction in buying Butter and Eggs unless they ARE THE BEST.

FRESH FRUITS AND VEGETABLES

Fancy Grand Junction Peaches, per crate	$ .75
Nice Large Blue Plums, per crate	1.95
Nice Large Blue Plums, per basket	.50
Nice Burbanks Plums, per crate	1.95
Nice Burbanks Plums, per basket	.50
Nice Wild Goose Plums, 25-lb. basket	1.25
11 lbs New Home Grown Cabbage	.25
11 lbs New Home Grown Turnips	.25
11 lbs New Home Grown Onions	.25

SMOKED MEATS

Best Pecan Ham, Sugar Cured	12½c
Best Plain Ham, Sugar Cured	15c
Breakfast Bacon, Sugar Cured	15c

FRESH MEATS

Best Cuts Shoulder Steak	$ .12½	Pot Roast Beef, 8c, 10c and	$ .12½
Cheap Cuts Shoulder Steak	.10	Rib Roast, 15c, 17½c and	.20
Best Cuts Round Steak	.15	Rolled Roasts, 15c and	.17½
Cheap Cuts Round Steak	.12½	Corn Beef, 6c, 8c, 10c and	.12½
Best Cuts Loin Steak	.17½	Fresh Ox Tongues	.17½
Cheap Cuts Loin Steak	.15	Pickled Ox Tongues	.17½
Best Cut Porterhouse	.25	Pickled Lamb Tongues, cooked	.25
Cheap Cuts Porterhouse	.20	Honeycomb Tripe	.10
Boiling Beef, 6c, 8c and	.10	Pickled and Cooked Pigs' Feet	.10

VEAL IS AT ITS BEST NOW

Veal Roast, 15c, 20c and	$ .25	Veal Cutlets	$ .25
Veal Chops, Loin	.25	Knuckle of Veal, 15c and	.25
Veal Chops, Rib, 20c and	.22½	Veal Stew, 12½c and	.15

MUTTON WAS NEVER BETTER

Mutton Stew, 5c, 6c and	$ .10	Mutton French Chops, 20c and	$ .25
Mutton Shoulder, 8c and	.10	Poultry, very scarce, at 18c and	.25
Mutton Legs, 15c and	.17½	Hamburger Steak, 12½c and	.15
Mutton Chops Shoulder, 12½c	.15	Our Own Make Pork Sausage	.10
Mutton Loin Chops, 17½c and	.20		

FRESH FISH

Fresh Salmon Steak	$ .17½	Fresh Trout	.15
Fresh Halibut Steak	.15		
Fresh Cut Fish	$ .15		

F. B. ROSS, Not in the Trust.

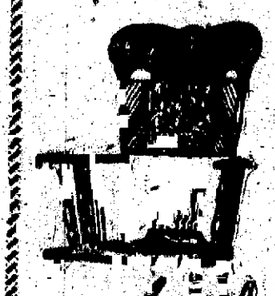

The Advance in Prices

of chairs and furniture has been remarkable. Our prices are no higher. On many broken lines they are lower. As we are closing them out at less than cost. It will pay you to investigate.

106-108 N. Tejon St. — The Colorado Springs Furniture Co. — 106-108 N. Tejon St.

Your Interest is My Interest

If I wish to build up a larger business or even keep the trade which I have. Therefore, we always try to give courteous attention, prompt delivery of goods, reasonable prices, full weight and good quality.

HENRY TAMM, Druggist, Glass Hotel, Cor. Tejon and Cache La Poudre. 'Phone 180.

HAY, GRAIN, FEED, FLOUR — BRUSHES

Fine hair, French, German and American manufacture; best selected stock.

Telephone 180. Prompt Delivery.

Established (with the Town) 1871.

Henry L. B. Wills, President.
Willis L. Sykes, Secretary.
Robert Skinner, Treasurer.
Edward W. Kirk, Manager.

★ Gazette Building

HENRY LEB WILLS & CO.

AGENTS FOR SALE OF

Business Property

$2,[illegible]

PAYS HIGH RATE OF INTEREST.

UNFURNISHED.		FOR RENT.	UNFURNISHED.	
[illegible]	[illegible]	[illegible]	N. Cascade Ave., 14 rooms and bath	$100
[illegible]	[illegible]	[illegible]	W. Dale St., 8 rooms and bath	40
[illegible]	[illegible]	[illegible]	N. Weber St., 8 rooms and bath	35
[illegible]	[illegible]	[illegible]	Offices in [illegible]	

[illegible] A BEAUTIFUL HOME

In a beautiful location, with beautiful surroundings, on North Tejon street 5 blocks from college reservation; 8 rooms, reception hall, hot water heat, electric lights and gas; porcelain bath; full east front lot, small barn. If sold quick it goes for

$[illegible]

[illegible] 17 N. Tejon St
PHONE 485-A.

THINK YOU HAVE TRIED all of our special flavors of COLD SODA WATER. For instance, have you ever tried our well-known

ICE CREAM SODA.
EGG PHOSPHATE SODA.
EGG COFFEE SODA.
EGG CHOCOLATE SODA.

If you have you know a good thing; if you haven't, there is a good treat in store for you.

KORSMEYER & BEESON,
No. 8 S. Tejon. 'Phone 38.

[illegible] — Successor to Plumb Bros. 'Phone 221. 126 N. Tejon St.

FOR SALE OR RENT

14 ROOM HOUSE

MODERN—Exceptionally well located—lot 50x190. Convenient barn.—Surrounding improvements first-class.—Property renting for $100 a month.

$9,000.00

CHAS. P. SANNER,
REAL ESTATE, LOANS AND INSURANCE
5 PIKE'S PEAK AVENUE.

NEWSPAPER ARCHIVE®

25c bar Cuticura medicated toilet soap, Monday and Tuesday ... 19c
25c size Colgate's violet talcum powder, Monday and Tuesday ... 19c
35c box Scented Buttermilk soap, 3 cakes, Monday and Tuesday. 25c
50c box Colgate's Glycerine soap, 3 cakes, Monday and Tuesday. 35c
50c jug Napier Extract Witch Hazel, Monday and Tuesday 29c

Kaufman's
EVERYTHING FOR EVERYBODY.

75c size Lambert's Listerine, pint bottle, Monday and Tuesday .. 69c
50c size Pozzoni's Complexion Powder, Monday and Tuesday .. 33c
25c size Dr. Graves' famous Tooth Powder, Monday and Tuesday . 1c
85c size Colgate's violet toilet water, pint bottle, Mon. and Tues .. 69c
75c size Colgate's Florida water, large bottle, Mon. and Tues 49c

WASH GOODS AT HALF PRICE

As the lots grow smaller, the prices dwindle lower; note these for Monday and Tuesday selling.

18c and 20c Wash Goods, 10c

Pretty colored lawns, dimities and batistes, in white, linen, and colored grounds; beautiful sheer fine fabrics that sold a few weeks ago at 18c and 20c a yard, now half.

25 pieces cord, figured, striped and checked Egyptian Tissues for cool summer dresses—were 25c 15c
10 pieces plain colored Imported Lawns—pink, tan, blue, red, lavender, etc—15c quality for 9c
Mercerized White Canvas Cloth Waistings; several different styles on sale at 19c
15 pieces silk striped imported Ginghams, both striped and figured; were originally 65c 39c
18 pieces Mercerized Foulard Satines; Oriental stripes and figures, all new effects, worth 40c 25c
White figured Marseilles waist materials in all-over designs, reduced for this sale to 15c

WASH SUITS AND WASH SKIRTS

Too many of them here—the reason for these miraculous price concessions.

Figured and striped 2-piece box plaited Wash Suits with five-gored skirts and graduated flounce, worth $5.00 ..... $3.39
Two piece Linen Gibson Suits with plaited waist, kilt skirt and shirt waist sleeve, $6.00 suit $4.19
Women's five-gored Crash Skirts, trimmed with folds of white, $1.00 value 59c
Navy, royal and black duck Wash Skirts with high graduated flare flounce and 20 rows of stitching, $2.50 value $1.50
Fancy trimmed 2-piece Linen Wash Suits with five-gore skirt and graduated flare flounce, $4.50 value $2.89
Women's brown, oxford and navy Denim Wash Skirts with stitched bottom, $1.25 value 79c

WOMEN'S & CHILDREN'S HOSIERY

Women's fast black cotton Hose with spliced high linen heel and sole, all sizes, 35c kind 25c
Children's "Topsy" fast black, 1x1 ribbed cotton Hose, sizes 5 to 9, on sale at 12½c
Women's fast black lace striped Hose; new effects such as sell elsewhere at 18c pair 12½c
Children's fast black lace striped Hose, sizes 5 to 9, regular 35c grade, on sale at 25c

Evening Shawls

Imported black or white silk head and shoulder shawls, $2.50 values for ... $1.50

Shetland Floss

"Bear Brand" imported Shetland Floss, large skeins, black, white and all the most wanted colors.

SHIRT WAISTS ⅓ OFF
SUMMER WRAPS ½ OFF
STRAW HATS HALF PRICE
Boy's Wash Suits ½ OFF

Umbrellas Women's black serge Umbrellas with steel rod and natural wood handles; worth 85c— 69c

Silkaline Pretty Drapery Silkalines, full 38 inches wide, all good styles, 11c quality— 5½c

Umbrellas Women's Black Gloria Silk Umbrellas with paragon frame, well worth $1.50, 98c

Gloves Lace and Suede Summer Lisle Gloves, all colors, sold elsewhere at 39c pair— 23c

Umbrellas Women's Fine Black Gloria Silk Umbrellas, with assorted handles, a $2.00 value— $1.49

Gloves Women's Washable Lace and Suede Lisle Gloves, in all the best shades, 50c kind— 39c

Stylish Shoes and Oxfords

A Two Day Sale—These Prices in Effect Monday and Tuesday.

130 pairs Women's Glazed Kid Oxfords, with stock tips and low heels; sold regularly at $1.25, SALE PRICE 59c

85 pairs Women's Dongola Kid Oxfords and Southern Ties; sizes 3 to 7½; all new styles; worth $1.75, SALE PRICE $1.25

Women's Vici Kid Oxfords with turned soles, French and military heels, sizes 2½ to 7, worth $2.50— SALE PRICE $1.98
Women's Imitation Welt Lace Shoes with extension soles and Cuban heels, extra good value— SALE PRICE $2.50
Women's Patent Kid Hand Turned Oxfords with real French heel, all sizes and widths, $4.00 and $4.50 values— SALE PRICE $3.50
Women's Vici Kid and Patent Colt Skin Oxfords with welt extension soles, regular $3.00 values— SALE PRICE $2.50
Women's Patent Vici Hand Turned Oxfords with Louie and military heels, stylish and serviceable— SALE PRICE $3.50
Women's Hand Turned Lace Shoes with patent and stock tips and military heels, regular $3.50 shoes— SALE PRICE $2.98
Women's Hand Turned Patent Calf Oxfords, matt kid tops and Louie heel, a very dressy street shoe— SALE PRICE $3.00
Women's Hand Turned Oxfords of warranted French calf skin, with Louie heel, $5.00 shoe— SALE PRICE $3.98
Women's four-strap Sandals, with turned soles and patent leather uppers, the usual $3.00 kind— SALE PRICE $3.50

Housekeepers' Things at Kaufman's

What the new "Economy Basement Store" offers Monday and Tuesday Shoppers

10c Tin Wash Basins, Special 3C
10c Package Toilet Paper, Special 4C
5c Clothes Pins, doz., Special 1C
8c Steel Can Openers, Special 2C

5c Large Tin Cups, Special 2C
5c Wire Egg Beaters, Special 1C
10c Knife Steels, Special 4C
5c Nutmeg Graters, Special 2C

Fancy White Ironstone China Wash Bowl and Pitcher, well worth $1.50 a set 89c
Adjustable Folding Wooden Clothes Racks, the kind retailed elsewhere at $1.25, for 79c
Medium weight, regular sized Galvanized Iron Tubs; 75c kind 59c
Four styles White and Decorated Glass Lemonade Sets, 8-piece sets, worth $2.00 ..... $1.19
Crystal Glass Drinking Tumblers, smooth finish, imitation cut bottom, worth 25c a set 16c
Six-Ball Hardwood Croquet Sets in strong hardwood box— Our $1.25 sets for 79c
Plain White Ironstone China Combinets with ball; regular $1.50 kind $1.05
Solid Wood Back Galvanized Wash Boards, full large size; 20c kind for 14c
Large Scotch Plaid Hammocks with pillow, spreader and deep fringe $3.00 kind $2.12

A Beautiful Line of Single Piece China Novelties Just Arrived.

SHEETS, SHEETS, PILLOWS, Etc.

Housekeepers and hotelkeepers can save from 25% to 33⅓% by attending this sale tomorrow or Tuesday.

25 doz. Large Linen Huck Towels with red borders, well worth $1.50 dozen $1.15
10 doz. Double Warp Brown Turkish Towels with yarn loops, per pair 20c
12 doz. Rough Bleached Turkish Towels, excellent value at 25c pair 16c
10 pairs of 7-lb. Odorless Feather Pillows, made of best ticking, worth $1.85 pair $1.35
81x90-inch Mohawk Muslin Hemmed Sheets, best quality, worth 65c each, for 50c
45x36-inch Mohawk Muslin Pillow Cases, worth 17c each, on sale at 12½c
2,000 yards Brown Flaxine Crash Towelling, such as sells regularly at 7c a yard, for 4½c
15 pairs of 5-lb. Odorless Feather Pillows, well worth $1.50 a pair, for $1.10

Remnants of Table Linen On Sale Cheap.

FANCY UNDERMUSLIN SPECIALS

Cambric gowns with yoke of lace and tucks .. 69c
Muslin gowns with yoke of embdy. and tuck .. 79c
Trimmed nainsook gowns, bishop style 98c
Deep ruffled embroidered petticoats 50c
Lace trimmed and hemstitched petticoats ... 75c
Lace, embdy. and ruffle trimmed petticoats .. 98c
Fine hemstitched muslin drawers 25c
Lace trimmed cambric drawers 49c

ALL INFANTS MULL CAPS AT 33⅓%

Art Department

Stamped and Tapestry Pillow Tops, all new styles— 98c to 35c
College Pillows and Burned Leather Indian Heads, all the very newest made, $3.50 to 75c
Beautiful Hand-Painted Leather Pillows and Banners; a complete line from $4.00 to $2.50
The largest line of Shoe Laundry and Mending Bags in the city; all shapes and sizes, ranging from $1.50 to 30c

White Aprons, etc.

WOMEN'S Fine White Lawn Aprons; hemstitched, embroidered and insertion trimmed; regular 40c kind for 25c
MAIDS' White Bib Aprons with straps and bretelles—plain, hemstitched and embroidered; full large sizes— at ..... 42c, 39c AND 29c
CHILDREN'S White Aprons, plain, ruffled; embroidered and hemstitched; made with bibs and straps; for ages 2 to 14 years ..... 75c, 65c AND 35c

Reorganization Sale Continued

The greatest money saving sale of the season is on in full blast. These are merely sample items:

Men's and Boys' Silk Embroidered Muslin Night Shirts, 75c kind 42c
Boys' Blue Denim Overalls, for ages 3 to 15 years, worth 35c 19c
Men's and Boys' Silk Lined Golf Caps, all kinds, 50c values 19c
Men's Plain and Fancy Hemstitched Handkerchiefs, well worth 15c 6½c
Boys' Gray, Brown and Black Fedora Hats, usual 60c and 75c qualities 29c
Men's Plain and Striped Cotton Underwear, all sizes, worth 35c 18c
"Garland" Brand, Unlaundered White Shirts, cheap at 50c 39c
Men's Fast Black Union-Made Satteen Shirts, excellent $1 value ..... [illegible]
Men's Seamless Fast Black Cotton Sox, all sizes, 15c quality 6½c
Men's Wide and Narrow Live Elastic Suspenders, 35c and 50c grades 17c

NEWS NOTES FROM DENVER

Sudden Death of Thomas W. Johnson---Bishop Matz Asks Police Protection.

Denver Bureau
Colorado Springs Gazette

Denver, July 19. Thomas W. Johnson, father of Judge Frank N. and Samuel W. Johnson of Denver died very suddenly at his home on a farm three miles west of the city last night at 9 o'clock. Mr. Johnson seemed to be in good health until a few moments before his death, which it is believed, was due to blood poisoning. The end came very suddenly and caused him little pain.

Three weeks ago, while he was working with a horse in his stable, he was struck by one of the horse's hoofs. The blow made a small wound on Mr. Johnson's ankle, on the same spot where several years before the leg had been broken. It is thought by the members of the family that the old wound, which had never really healed, was aggravated by this late injury, and because of the poor circulation in that part of the limb it became poisoned.

The hour of the funeral services has not yet been decided upon, but the services will take place tomorrow from the family home at Wheatridge.

Bishop Matz called at the police station this morning and notified Chief Armstrong that Father John Hay Cushing was expected in this city and the bishop asks protection. He fears that Father Cushing, on his arrival in Denver, will hunt him up and attempt either murder or other personal violence.

Chief Armstrong assured his visitor that he would receive the protection of the department, and a watch is now being kept for Father Cushing, who a few days ago was in New Orleans. Father Cushing then announced his intention of visiting Denver.

On July 7 Father Cushing visited President Roosevelt at Oyster Bay and filed a complaint against Ambassador Meyer at Rome. He told the president, it appears, that he and 28 other priests were driven out of the Denver diocese by Bishop Matz for the reason that they did not vote for him for the bishopric. He said that he was the fourth priest compelled to leave the diocese. The trouble commenced in 1899, Father Cushing declared.

He explained that he went to Rome to ask a settlement of the trouble as he had advised to talk the matter over with Bishop Matz, who also was there. His interview with the bishop was brief and spectacular. He was [illegible] to prison and later locked up in an insane asylum. His appeal to the Vatican was unheeded, he states, and he was incarcerated in an insane asylum. He sued for $50,000 damages, but received nothing. He made a personal appeal to the president to see to it that his case was attended to.

From Oyster Bay, it appears, Father Cushing went to New Orleans and intends coming to Denver within a few days. He also complained against Consul De Castro of Rome, claiming that the consul did not act as he should have acted in handling the case.

The bishop told Chief Armstrong that Father Cushing was addicted to the use of intoxicants. He feared that Father Cushing, in a fit of anger, would attempt to do him great bodily harm. Among other things Father Cushing is said to have declared is that the bishop received $30,000 in New York to be used in fighting the claims of the priests who were alleged to have been driven from his diocese.

Chief Armstrong states that he will give his officers instructions to arrest Father Cushing as soon as he arrives in the city. Father Cushing will be brought to the police station, where he will be asked to give an account of himself, and to decide whether he has any intention of injuring or annoying the bishop. His detention will depend upon his answer to these questions.

Thomas F. Nowell, United States hydrographer, is in the city and will go direct to Sterling, Colo., to survey sites and make estimates and report on the feasibility of irrigation sites under the new law regarding irrigation.

Of more importance than the money saved is the suffering saved by the use of

Dr. McKay's Home Remedies

upon the first indication of approaching illness. If you have these remedies

[illegible] close

you will use them long before it would be thought necessary to send for a doctor and in nine cases out of ten they

Save Doctors' Bills

The Home Remedies are the embodiment of thirty years of family practice, are both safe and effective in the ordinary ills.

Are Sold Throughout the Express

The following comprise the list of cures, any one of which will be sent to any address in the United States upon receipt of 25 cents for each bottle ordered:

Cold Cure.
Grippe Cure.
Heart Cure.
Liver Cure.
Kidney Cure.
Dyspepsia Cure.
Worm Cure.
Whooping Cough Cure.
Sore Throat Cure.
Healing Ointment.
Anti Irritation Ointment.
Antiseptic Lotion.
Fever Cure.
General Tonic.
Blood Cure.
Female Cure.
Bladder Cure.
Rheumatism Cure.
Croup Cure.
Diarrhoea Cure.
Headache Cure.
Constipation Cure.
Cathartic Pills (Vegetable).
Antiseptic Powder.

Medical advice regarding the use of the Home Remedies rendered at the office or by mail free.

The Dr. McKay Home Remedy Company.

310 East Bennett Avenue. Cripple Creek, Colorado.

CRIPPLE CREEK NEWS NOTES

Sedan-Sunshine Apex Suit Is Before the Jury---Interesting Ball Game.

Cripple Creek Bureau
Colorado Springs Gazette

Cripple Creek, July 19.—Arguments were completed this morning in the Sedan-Sunshine apex suit, and the case went to the jury at 11:45 a. m. Although the jurymen have been debating upon a verdict since that time, an agreement has not yet been reached. The trial of this case was commenced one week ago yesterday, and since that time has been replete with matters of interest to mining men. Mining experts of ability have testified on either side, and have been cross-examined vigorously by mining attorneys. The fallacies of the present mining laws has been a subject much discussed by spectators of the case, and tonight this subject has again been brought up by the fact that it looks like the jury will not agree. To try this case several thousand dollars has been expended, and now after this expenditure it does not look like a verdict will be rendered in the matter. Yesterday the jury visited the territory in controversy on Galena hill, and this morning Attorney K. T. Babbitt opened the argument for the Sedan company, and was followed by Attorney T. F. McCarthy for the Sunshine company. It took the entire morning to complete arguments.

In an interesting baseball game at Union park this afternoon the Cripple Creek team, after having lost the game, braced up and won out by a score of 11 to 10. The game was between the Florence Eagles and Wright's team of this city. The feature of the contest was the hard hitting. Score:

									R.	H.	E.
Florence	1	0	5	4	0	0	0	0	10	8	5
Cripple Crk	2	0	0	0	4	2	3	0	11	12	4

Batteries—Florence, Westlake and Shields; Cripple Creek, Wilson and Malcomb. Struck out, by Westlake 5, by Wilson 6. Home runs, McClusky and Sharbaro. Two base hits, Rice, Taylor, McClusky, Sharbaro and Morehead. Attendance, 300. Umpire, Graham. Tomorrow afternoon the Florence Eagles will play the Victor Eagles for a big cash purse.

Mining deeds were recorded today with the county clerk as follows: W. C. McKelvy and P. J. Dugan to the Pennsylvania, Washington and Cripple Creek M. & M. Co., the Little Annie, Lady Loretto, Kitty May, Copper, Katie B., Two Jims, Little Dora and Arctic, all on Mineral hill. This transfer was made pursuant to a decree from the district court of this county. The Pennsylvania, Washington & Cripple Creek M. & M. Co. in turn transfers the property to J. M. Guffey of Pittsburg for a consideration of $43,813.00. This deed is signed by W. C. McKelvy, vice president.

A party of Cripple Creek fishermen claim the record for the biggest catch of trout this season. The party which left here last Saturday and returned home today consisted of D. C. Williams, H. F. O'Byrne, Mr. and Mrs. Charles Ritter, Jerry Hoskins and Professor Hepner. The fishermen went to the headwaters of the Platte, about 15 miles west of Hartsell, and during the time they spent in fishing they landed over 600 trout. They brought many trout back with them to substantiate their story. Mr. Williams made the record for a day's sport by catching 118 of the speckled beauties. He performed this feat yesterday.

Chief of Police J. Knox Burton was today presented with a handsome badge of office by the members of the force and a number of friends. The badge is of solid gold, and is surmounted with the chief's name appropriately inscribed, the title of his office, a birthstone, and at the bottom is an elk's head. Chief Burton is past exalted ruler of the local lodge of Elks. The presentation was made by Officers Charles McDowell and Richard Carr.

An effort is being made to match Rube Smith of Denver and Kid Bennett of this city to fight 20 rounds at the Opera house early in August. Bennett is willing to sign articles, and it is probable that the match will be pulled off.

Samuel G. Lane filed suit for divorce in the county court today against Anna Lane. The couple were married at Manitou, August 19, 1898. The plaintiff alleges desertion.

James Manning, one of the owners of the Kansas City Western league team, and Mason Peters, Jr., of the Kansas City Star, were visitors here today. They arrived in camp this morning over the Short Line and returned to Colorado Springs over the Midland.

W. L. Quigley of Chicago and S. H. Guyot of Boston, eastern men interested in the district, are stopping at the National hotel.

Cures Sciatica.

Rev. W. L. Riley, L. L. D., Cuba, New York, writes: "After 15 days of excruciating pain from sciatic rheumatism, under various treatments, I was induced to try Ballard's Snow Liniment, the first application giving my first relief, and the second, entire relief. I can give it unqualified recommendation. 50c and $1.00 at Heiney-Arcularius Drug Co.

Vote for the most popular lady employe. Rev. adv.

NEWS NOTES FROM VICTOR

Victor Bureau
Colorado Springs Gazette

Victor, July 19.—A. C. Peppin was arrested here tonight by Sheriff Robertson upon a warrant from the county court charging him with malicious mischief. Peppin for some time past has lived in Cunningham's addition. He rented his home and it is alleged by the owner that he refused to pay his rent. The owner locked up the house, and warned Peppin that he could not enter. Peppin broke down the door, and took possession. The owner then swore out the warrant, and tonight Peppin was released upon $100 bond.

G. F. Carlson died this morning at 6 o'clock at his home in South Hollywood. Deceased has lived in the district for the past four years and was employed at the Portland mine. He leaves a wife and three children. Carlson has only been ill for four days. He was a member of the Victor A. O. U. W. lodge, and this organization has charge of the funeral arrangements.

The baseball team of the Victor Eagles will go to Cripple Creek tomorrow afternoon, and play the second game of the series with the Florence Eagles. The local team was defeated by a very narrow margin last Sunday, and has been strengthened for tomorrow's game. D. M. Murphy, who formerly played with the Butte, Mont., team, will catch for the Victor team tomorrow. Murphy is a sure catcher, a strong thrower, and has a good batting record. The Victor team will be accompanied by a couple of hundred rooters.

The funeral of the late Mrs. Polly P. Finch will be held from the Baptist church at 11 o'clock tomorrow, Sunday, morning. The services will be attended by the Knights of Pythias, and Rev. Mr. Davisson will officiate.

Dr. and Mrs. George McKenzie will leave tomorrow morning for Chicago. From there they will visit Dr. McKenzie's old home at Portland, Mich, and then proceed to New York city. They will be absent about one month.

Benjamin Skelton, Bert Thatcher, Arthur Thayer and Frank Campbell spent the day fishing in the East Beaver district.

New Furniture Arrivals
A Message of Interest to Every Reader

Moderately priced, well made, simple, graceful and dignified in design.

In the regular lines of everyday furniture, Linoleums, Shades and Drapery, our stock has been largely increased. The prices, to meet the times, are exceedingly low. Warsop & Co., aim to keep a little better grade of goods than most of their competitors, and do keep them. We will always meet any prices made, notwithstanding the extra quality of goods supplied. Drop in and let us show you our new goods, if you don't want to buy, drop in anyway; maybe your friend will.

50 Different Patterns

Enameled Iron and Brass Beds, priced $3.50, $3.00, $2.25, $2.50, $5.00, $6.50 to $15.00
COT BEDS—
Wood, $3.75 and $2.00
All Steel, $4.50 and $3.00
Steel Folding Couches and Martin Folding Beds.
Heywood Bros. & Wakefield's celebrated line Rattan Chairs sell at $2.50, $3.50, $3.75, $4.50 and $6.00
Rockers, Tables and Children's Rockers.
Elegant lines Chiffoniers come in White Enamel, White Maple and Golden Oak—Your choice for $12.00
Solid Oak Center Table, rub-down polish finish, worth $1.75— price $1.35

F. W. Warsop & Co.
208 N. Tejon St. Opp. North Park.
THE POPULAR UP-TOWN STORE

NEWSPAPER ARCHIVE®

HENRY E. W[illegible] S & [illegible]

SOLE AGENTS FOR SALE OF

SUBURBAN RESIDENCE

About Half Cost. $[illegible] Easy Terms.

Finely furnished, complete in every way, fifty acres land. Healthful location. Superb view.

NEWS NOTES FROM PUEBLO

H. M. Shoup Selected as Chairman of Republican City Central Committee.

Pueblo Bureau
Colorado Springs Gazette.
With Colorado Securities Co.

Pueblo, July 19.—Mr. Howard M. Shoup has been selected as a chairman of the Republican city central committee, to manage Mr. R. E. Brown's campaign for mayor of Pueblo. Brown's men are wearing bows of green ribbon on their coat collars, and the town is full of them.

Mr. F. I. Meston, managing director of the Custer Mining & Realty company, accompanied by his family, go to Custer City to sojourn a month. While there he will investigate and consider the proposition of consolidating the Custer Mining & Realty company with the F. & O. Mining company. All of these properties adjoin the Bassick mine.

John Trimble, manager of the Porphyry Gulch Mining company, Silverton mining district, arrived in Pueblo today and states that his company has 250 tons of ore prepared for shipment to the Pueblo smelter.

Mr. E. W. Davis, banker and broker of Franklin, Ia., is in the city.

The Minnequa Townsite company has 20 houses under way of construction at Minnequa, at the present time. There are being laid in Pueblo during 1902 100,000,000 bricks.

Arrangements are being perfected for a modern steel car plant for Pueblo. Steel cars are the coming cars, and a plant for their manufacture must be at the place where the material is supplied. Pueblo is destined to be one of the greatest points where steel cars and locomotives in the future will be made in large numbers each year.

W. H. Foley of the Mint Consolidated company, is in Pueblo with two cars of ore from the Mint property in the Cripple Creek district, running two ounces in gold to the ton. Albert Wagner, secretary of the Pharmacist Mining company, is looking after ore shipments to the Pueblo smelters and reports their mine is in good condition.

Bahington Booth of New York city, president of the Volunteers of America, accompanied by Brigadier-General Fielding of Chicago, will visit Pueblo during the coming week, and will lecture on the sociological feature of the Volunteers' movement. The lecture will be given Wednesday night at the First Presbyterian church, corner of Tenth and Court streets.

Mr. and Mrs. Charles E. Gast, Robert Gast and Mrs. E. Gibson left today for a week's outing at Antelope Springs.

The C. F. & I. vs. the Neffs of Den-

Dr. Philips' Special Inhaler.

The medicines used for inhalation are dropped into the hole in the funnel-shaped glass receptacle, the bottom of which is heated from the alcohol lamp. This produces a warm vapor which, being inhaled into the lungs in this state, is carried deeper into the air cells and being an antiseptic preparation, cleans out and [illegible] up these organs. The [illegible] kills the germs, heals the lungs and [illegible] nature in building up the entire system.

This inhalation treatment combined with the tablets and other medicines that the patient may need from time to time, the use of Dr. Philips' wonderful [illegible] which has benefited so many, constitutes his treatment for [illegible]. He confident in Dr. Philips [illegible] that this [illegible] extended to all sufferers [illegible] for free examination [illegible] treatment. The doctor will [illegible] of his patients in [illegible] you can learn of the [illegible] sent.

[illegible] in all chronic diseases [illegible] If is [illegible] cases that have baffled [illegible] Place of other doctors [illegible] are numbered among [illegible] names of every trade [illegible] of whom have expressed [illegible] family [illegible] life. [illegible] Catarrh, [illegible] of both [illegible] at the [illegible]

ver at Lake park Sunday afternoon.

The Democratic convention met this morning at the Board of Trade Building hall to nominate J. E. Rizer for mayor of Pueblo on the Democratic ticket. The services were very brief, lasting about an hour. No flowers.

GLEN PARK

Happenings at the Chautauqua —Many New and Prominent Arrivals.

Special to the Gazette.

Glen Park, July 18.—The Rev. J. H. Freeman and his sister, Mrs. C. R. Root of Denver, and children, are occupying the Chamberlain cottage. Rev. Mr. Freeman is engaged in the Presbyterian mission in the Laos country, Siam. He is at home on a furlough, but will return to his station this fall.

The annual Chautauqua social was given at the Kinnikinnick on Monday evening, with Mrs. Marrow as hostess. The entertainment for the evening took the form of a "book impersonation," together with good music by Messrs. Hopkins on the guitar and Tuttle on the mandolin. All the standard works were represented in most telling manner. The reception committee consisted of F. M. Priestley, Miss Margaret Wells and Miss Mabel Cory. Fruit punch was served by way of refreshment. As a host Mrs. Marrow is all that could be desired.

The largest audience of the season greeted Mr. T. A. Greene, the magician in his mystical and artistic entertainment. Program of up-to-date magic in pure "sleight of hand." The entertainment was adapted for the amusement of all, and most successful of its kind.

On Tuesday evening the Dawkins quartet of Denver, Miss Edith Singlinger, Miss Elma Cadwell, Miss Laura R. Keck, Miss Laura C. Jones, with Prof. Emil Tilferro, tenor, and Miss Rose Johnson, pianist and reader, entertained and delighted our Glen Park people, who are always pleased to welcome these cultured musicians.

Rev. C. E. B. Ward, field secretary of Christian Endeavor union for Colorado, was visiting in Glen Park on Wednesday and Thursday. He was the guest of Rev. C. R. Powell at house tent No. 55.

Rev. Mr. Crissman, pastor of South Broadway Presbyterian church, Denver, stopped off on Thursday on his way from Pueblo to Denver. He was accompanied by his wife.

Mr. James Irvin, who has been stopping at tent cottage No. 29, has returned to Gardner, Kan.

E. J. Moon's new cottage is finished and furnished, ready for occupancy. It is beautiful for situation and complete in its appointments.

Mr. McClean, wife and baby of Denver, and brother of St. Louis, are established at the X-Ray cottage.

A fine and refreshing rain fell on Thursday.

Mr. Bilheimer of Little Rock, Ark., and Mrs. Bilheimer and baby have returned to Pueblo.

The Misses Reno and Gosline are visiting in Denver.

Mr. J. H. Freeman and Mrs. C. R. Root and others were members of a party to Fern Glen on Thursday.

On Wednesday evening the Summer Rest home of the Y. M. C. A., was beautifully illuminated with Japanese lanterns, the occasion being a "flower show," to which everybody was invited. This was in fact a reception given by the guests to the Glen family. The guests of the home had resolved themselves into a committee of the whole to arrange and decorate for the evening.

The parlor was decorated with scarlet gilia, spirea and oak boughs, while the dining room contained a rare and unique display of flowers, the names of which were to be guessed by the company. There were 30 numbers. Mrs. Foote, superintendent of the home, who had come down from Denver, winning the prize bouquet of Mariposa lilies, and sharing it with Miss Chandler, who came second on the list. A Gypsy tent was presided over by a genuine fortune-teller in the person of Miss Louise Thrall of Evansville, Ind., Miss Sally A. Vaughn of St. Louis, was the ready palmist.

Miss Payne, Lincoln, Neb., and Miss Dille, Denver, had distilled a most delicious fruit punch, which was served by Miss Lida Mills, to the thirsty company. Miss Clark of the School of Music, Wichita, Kan., assisting.

This social was a most happy occasion, unique and amusing in its character and highly appreciated by the invited guests.

At 4 o'clock p. m. Miss Margaret Wells conducted her audience around the Mediterranean. We followed her from Madiera through the straits of Gibraltar and Algiers, Athens, Constantinople, Smyrna, Ephesus, Joppa, Jerusalem, Bethlehem and Bethany to the house where Mary and Martha lived. The lecture was made doubly interesting by artistic photograph views.

The address of Prof. Charles W. Downing of Colorado college, on "German University Life," on Thursday evening completed a full day. Prof. Downing was master of his subject, having been a student in Berlin.

Mr. and Mrs. W. S. Ferguson and children of Colby, Kan., and Mr. and Mrs. J. H. Arnold and daughter of Redfield, South Dakota, are at home in the Mission cottage on the hill. Miss Fay Rice is their guest.

Mr. Wade Miller and mother are at Highland cottage.

The Misses Chadwick of Monument, spent Thursday at Glen Park.

Late arrivals at Y. M. C. A. Home are: L. M. Davison, Sidney, Neb.; M. D. Ballantyne, Omaha, Neb.; C. G. Murphy, Thomas H. Harper and family, Oklahoma City, O. T.; A. Elisabeth Behne, J. M. Fisher, Denver, Colo.; Margaret Hingel, Canton, Ill.; Mary C. Davis, May Tracy, Denver, Colo.; Edna Good, Grainland, Colo.; E. V. Dowling, R. P. Dowling, Denver, Colo.; Leila M. Mills, Jessie L. Clark, Wichita, Kan.; Clarence E. Payne, Lincoln, Neb.; Mrs. Allen J. Foote, Anna R. Dille, Denver, Colo.; Flora C. Dungster, Elva Dempster, Lincoln, Neb.; Nettie Drumm, Newark, O.; Jesse Henderson, Edith Ryland, Ralph T. Prall, Eleanor Waggoner, Wesmer Davis, Denver, Colo.; Emily Nye Brinkerhoff, Frances Lincoln, Katherine Crebo, Eureka, Kan.; Margaret Hockaday, Ethel McCumber, Denver, Colo.; Sallie A. Vaughn, St. Louis, Mo.

Thanksgiving dinner served all the guests at the Y. M. C. A. Home is now running in the vicinity.

picnic at Reservoir canon on Friday to which most of the guests responded.

The guests at "The Netherwood" are Mr. and Mrs. Clattworthy, Pueblo, Colo.; Chas. Foote and wife, Evanston, Ill.; A. C. Triste, Pueblo, Colo.; Miss Jessie L. Clark, Miss Leida H. Mills, Wichita, Kan.; B. A. Greene and wife, Evanston, Ill.; Miss Lora A. Smith, Miss Kate Clark, Miss Willard A. Price, Fred Brooks, Denver, Colo.; R. A. Hildebrand, Chicago; Josephine Horton, Denver, Colo.; Maude Belle Attwooll, Alden, Iowa; C. S. Forbush, Miss Edith Forbush, Pueblo, Colo.; Mrs. J. T. Sergeant, Denver, Colo.

At the Kinnikinnick we find Jas. P. Robertson, Jr., G. T. Rundle, P. P. Tracy, S. Tracy, Mrs. A. McBride, Miss Grace McBride, W. D. Williams and family, Mrs. Chas. Mohlinger, Marie Mohlinger, Rose Mohlinger, Rev. J. W. Wylie, T. A. Green and wife, Lottie L. Waterbury, Lyle C. Waterbury, Dr. David Thompson, W. S. Doll and wife, Miss Suzanne Thomas, H. E. Crowell, Dr. J. B. Brown, Emil Tilerro, Prof. J. M. Chambers, Laura C. Jones, Laura B. Peck, Elena A. Cadwell, Edith Singlinger, Rose Johnson, Winnifred McKinnon, Rev. C. E. B. Ward, Mrs. C. R. Root, Carlyle H. Pollock all of Denver; Prof. J. H. T. Main, Grinnell, Ia.; Mrs. T. S. Stevens, Topeka, Kan.; Mrs. C. S. Bishop, Kansas City, Mrs. J. C. Kilgore, Mrs. Emil Hutchinson, Monmouth, Ill.; G. R. Dawson, St. Louis, Mo.; Mr. and Mrs. H. W. Boetz, Pueblo, Colo.; J. P. Hoster, Indianapolis, Ind.; Miss V. C. Hoster, Chicago, Ill.; Katherine Hawthorne, Pueblo, Colo.; S. B. Locke, New Jersey; B. A. Greene and wife, Evanston, Ill.; Frank Read, Jacksonville, Ill.; Rev. J. H. Freeman and wife, Lampoon, Laos, Siam; Lloyd R. Pollock, Rocky Ford, Colo.; Mrs. Emma Haskin, Mrs. Herrick and daughter, Mrs. Josephine Wonderly, James H. Blood and family, Alice Clark, Evan Haworth, Lydia Mickadeit, J. C. Kilgore, Miss Emil Hutchinson, Alice Ruch, Mrs. Wm. Williams.

A VISIT TO THE OSTRICH FARM

Some five miles from Los Angeles, in the city of Pasadena, the unique industry is located. A high board fence surrounds the farm and shuts out the gaze of the curious public. The boards are utilized to announce that 100 birds may be seen within the enclosure. Entering the gate the visitor finds himself in a variegated flower plot, where petunias, phlox, larkspur, geraniums and roses vie with each other in profusion and remind one of grandma's garden. The salesroom is the next object of interest and here the boas so alluring to the feminine eyes are displayed in great number and variety and are seen at their fluffiest. The counter exhibit of fans and souvenirs is also attractive.

A door opens upon the farm and a large wire enclosure in which several ostriches are standing. The guide immediately takes the party in charge and introduces his pets. He informs us that the male bird is a brownish black, while the female is of grey plumage. The bird is first plucked at the age of eight months, afterward at intervals of nine months. The first plucking is not especially fine feathers. The body feathers are of little value; the wing and tail feathers are those used for market. The feathers are far from a jet black and are dyed before offered for sale. Several little chicks aged 24 hours were shown breakfasting in a sprightly manner on alfalfa grass. They were about the size of a spring chicken. One bird was resting quietly in the incubator; he had been out of the egg less than a half hour.

The female lays an egg every other day until there are 15 or 16 on the ground. The mother bird remains on the eggs during the day, but at night the male does his share of incubating till 40 days have passed, when the birds begin to come forth. The average life of an ostrich is 70 years. Many of the birds are named and dwell in pairs. George Washington and his wife are between 16 and 17 years of age. Major and Mrs. McKinley are valued at $5,000. The largest ostrich is Pierpont Morgan. One of the new cages has an occupant that bears the proud title of King Edward VII. Just beyond is a group of Indian birds, that are said to have the finest plumage of all African ostriches.

Elia Cook.

SMITH'S RELATIVES ARE EXPECTED TODAY

The relatives of the late W. E. Smith, who was drowned in Prospect lake Thursday night or Friday morning, are expected to arrive in the city today to take charge of the remains and to straighten up his affairs.

The dead man was undoubtedly insane. He did many queer things around town and his actions were reported to the police and he was sent to the hospital. He escaped from the hospital Wednesday night and was found dead in the lake on Friday morning. His queer actions consisted mainly in attempting to buy pieces of property in this city and offering as part payment checks for different amounts. He always drew the check before the man from whom he was buying the property and would frequently draw one for an odd amount. It was this peculiarity that attracted attention to his actions.

Nobody lost any money as the result of these dealings, it is understood, and the relatives will have nothing to make good. It seems clear that Smith had no intention to defraud anybody. He was mentally unbalanced and came to a sad end.

BRACING WITH STEEL

Building Inspector Coray yesterday stated that work is progressing on the new court house to his satisfaction. Men were at work yesterday putting in steel braces for the tower. Mr. Coray's objection to the building was that the tower was not sufficiently braced to stand the strain that would be put on it. With the steel braces in place it will be all right.

Colorado Springs is not behind any city in the country in providing for the comfort and welfare of her guests, having one of the best equipped Vegeterian Cafes in America. Following are a few of the many tempting dishes on the menu today:

BREAKFAST.
Toasted Corn Flakes with Cream
Pearl Barley and Bananas
Cherry Toast
Graham Gems
Nut Cutlets
Gluten Cakes and Malt Honey
Grapes and Peaches
Canteloupe
DINNER
Nut French Soup
Cherry Salad
Mock Chicken Cutlets and Potato Balls
Creamed Eggs on Toast
Nut Roast and Brown Gravy
Green Peas
Grapes
Red Raspberry Shortcake
Cherry Pie.
322½ North Tejon street.

The popular lady employe of the [illegible] is now running in the vicinity.

SAVE YOUR HAIR

W[illegible] S[illegible] [illegible]

[illegible]

This treatment at once stops falling hair, removes crusts, scales, and dandruff, soothes irritated, itching surfaces, stimulates hair follicles, supplies the roots with energy and nourishment, and makes the hair grow upon a sweet, wholesome, healthy scalp when all else fails.

M[illegible] [illegible]

Assisted by CUTICURA OINTMENT for preserving, purifying, and beautifying the skin, for cleansing the scalp of crusts, scales, and dandruff, and the stopping of falling hair, for softening, whitening, and soothing red, rough, and sore hands, for baby rashes, itchings, and chafings, in the form of baths for annoying irritations and inflammations, or too free or offensive perspiration, by women in the form of washes for ulcerative weaknesses, and many sanative, antiseptic purposes which readily suggest themselves to women and mothers, and for all the purposes of the toilet, bath, and nursery. No amount of persuasion can induce those who have once used these great skin purifiers and beautifiers to use any others, especially for preserving and purifying the skin, scalp, and hair of infants and children.

COMPLETE EXTERNAL AND INTERNAL TREATMENT FOR EVERY HUMOUR, $1.00.

[illegible] The Set $1 Consisting of CUTICURA SOAP, 25c., to cleanse the skin of crusts and scales and soften the thickened cuticle; CUTICURA OINTMENT, 50c., to instantly allay itching, inflammation, and irritation, and soothe and heal; and CUTICURA RESOLVENT PILLS, 25c., to cool and cleanse the blood. A SINGLE SET is often sufficient to cure the most torturing, disfiguring, itching, burning, and scaly skin, scalp, and blood humours, with loss of hair, when all else fails. Sold throughout the world. British Depot: 27-28, Charterhouse Sq., London. French Depot: 5 Rue de la Paix, Paris. POTTER DRUG AND CHEM. CORP., Sole Props., Boston, U. S. A.

CUTICURA RESOLVENT PILLS (Chocolate Coated) are a new, tasteless, odorless, economical substitute for the celebrated liquid CUTICURA RESOLVENT, as well as for all other blood purifiers and humour cures. Put up in screw capped pocket vials, containing 60 doses, price 25c. CUTICURA PILLS are alterative, antiseptic, tonic, and digestive, and the purest, sweetest, most successful and economical of blood and skin purifiers, humour cures, and tonic digestives.

The "Vocamotive" Rolling Along

Herewith is a reproduction of the photograph of the latest horseless machine, called a (mocha)mobile.

It was constructed by a man in Colorado Springs who made up his mind that no matter how busy he was he would read the Gazette and keep abreast of the times and being of an ingenious nature he contrived a clever time-saving device to grind the coffee for his market.

How a Busy Merchant Finds Time to Read the Gazette.

The store is called the Junction market and is located at 802 South Tejon street. S. F. DuRee is the proprietor of the place, which is unique in the west, as there is no shelving in the store and all the fixtures are novel.

Mr. DuRee's place of business is outside the day circuit of the Electric company and it was up to concoct some scheme by which he might save time in the grinding of his coffee. Removing the wheels from a bicycle, he mounted the frame, attached a belt and now he grinds four pounds of coffee where before he could grind out one by hand.

Now Mr. DuRee mounts his mochamobile and grinds out the coffee while he is at the same time amused and instructed by a perusal of the columns of the Gazette, in which at times he becomes so absorbed that he forgets that he is working and the machine stops. The proprietor of the establishment is also able to smoke a cigar while reading and grinding.

County Report Shows Decreased Expenses

The semi-annual report of the county commissioners of El Paso has been completed after some 10 days' work upon it. The total amount of expenses for the past six months ending July 1 was $105,013.84. This shows that the expenditure from January 1 to July 1 was $32,000 less than it was for the previous half year. The largest item of expense was for the new court house, this amounting to $35,804.79. The expenses arising from the four courts that have been running makes this item higher than it was for the last half year, while election expenses show a decrease of over $7,000.

Warrants amounting to $3,344.57 were outstanding on June 30, and are not included in the report. The statement of expenses in detail is as follows:

Salaries and fees	$ 15,734.38
Office expenses	2,868.89
General expenses	8,061.51
Old court house expenses	2,611.71
Jail	2,922.95
District court	9,068.00
County court	3,283.00
Justice of the peace	1,473.40
Coroner	297.45
Election	387.05
Rebate on taxes	1,680.79
Support of poor	6,846.56
New court house	35,804.79
Contingent fund	1,801.24
Road and bridges	10,771.52
Maintenance	1,368.00
Total	$105,013.84

Sai[illegible] [illegible] Happened

"Are all your millionaires as kind and considerate as Giddings and Stratton?" asked the Talkative Man, speaking familiarly of two of Colorado Springs' prominent citizens.

"Before you answer the question let me tell you what I say first and then you'll understand why I ask it.

"The other day as I was coming down the street there was an old gray-haired teamster struggling with a monster of a trunk. It was a little too much for the old man to handle all alone, and he had to get the thing about 50 feet to his wagon. E. W. Giddings (I found out who he was later) noticed the man's predicament, and asked him if he could not help. The teamster did not know who it was evidently that was making the offer, but he accepted it, and those who happened to be passing were treated to the spectacle of a man worth a million and perhaps more carrying one end of a trunk and lifting it into a teamster's wagon.

"But that was not all. Next day a man was going along on a bicycle with a bunch of boards under his arm, when he struck a rut and came to grief in the middle of the street, man, boards and bicycle being scattered around very promiscuously. W. S. Stratton was on the sidewalk opposite the unfortunate wheelman, and although there were several athletic looking fellows standing around laughing, none offered any assistance, while Mr. Stratton went out into the street and picked up the boards. Then he held them until the man remounted his wheel and gracefully handed them to him."

"Say, now, are they all like that?"

The Gazette talk artist felt obliged to evade a direct answer to the query.

See Edison Phonograph displayed at Weber Cycle and Supply company, 118 N. Tejon street. To be given to the lady employe receiving second largest number of votes.

Home Work..

Always beats that of the faraway factory. At home you can give your instructions verbally and this insures them being carried out. Our special feature of

HOME MADE TRUNKS and TRUNK REPAIRING

is stead[illegible] gaining favor. We are giving others satisfaction. Why not try us?

W. [illegible] W[illegible]

16 [illegible] Phone Main 872.

BARGAINS is what you are all looking for. We have them, and many of them. This is the week to buy them.

5c, 18c and 20c Wash Goods, 10c yd

Wash Goods in Dimities, Lawns and Batistes in all the new spring colors and patterns of every description. This week we give you your choice of the lot per yd.....10c

Shirt Waists, 20 Per Cent Discount

The newest, prettiest and most stylish Shirt Waists we have will go this week at 20 per cent discount.

Silk Waists, all colors 20 per cent discount.

Cotton Waists, odd lot, all sizes.....39c

$1.9C Walking Skirts

Walking Skirts in all shades worth equal to most $4.00 values, will go this week for.....$1.9[illegible]

$3.48 and $5.00 [illegible] the sweetest things out for the price, and not to be [illegible] in Colorado Springs.

Special Sale on Ladies' Suits, Raglans and Silk Skirts.

HAMMOCKS — This [illegible] Special Sale at $1.00 up to.....$5.00

Always Ask for Green Trading Stamps

NEW YORK CASH STORE
120-122 South Tejon. 'Phone 676-A.

DON'T BE IMPOSED ON.

Insist on Getting "Manitou" Cigarettes

Never sold in bulk. None Genuine Without Our Label and Signature. Only in [illegible]

The Kinnikinnick Springs Co.

SOCIETIES AND COLLEGES

CHRISTIAN COLLEGE FOR WOMEN. 52d Year. Spring Term. $32,000. Academic Degrees. Schools of Music, Art and Oratory. New Dormitory, $75,000. New Auditorium. Elegant College Home. Exclusive patronage. Military CHRISTIAN COLLEGE, COLUMBIA, MO.

HARDIN COLLEGE AND CONSERVATORY FOR LADIES. 30th year. The College—a University trained faculty. German-American Conservatory, manned by specialists. Wm. H. Barber, Concert Pianist (May). Resident Professors—Guerne, Fichtel, Kuemmel, Forrest, Roberts, Thomas, Wallace. For catalogue address JOHN W. MILLION, Pres., 1265 College Place, Mexico, Mo.

Christian College for Women — 52nd Year. Splendid new Dormitory, $75,000; new Auditorium with Roof Garden, $32,000. Academic degrees B. A., B. S. and B. L. Schools of Music, Art and Oratory in charge of celebrated teachers. Buildings all modern and elegantly furnished. Exclusive patronage. For catalogue address Secretary Christian College, Columbus, Mo.

STEWARDS ELECTED AT QUARTERLY CONFERENCE

The fourth quarterly conference of the M. E. church, South, was held at the church, corner of Weber and Cucharras streets, last night, and was unusually interesting.

There was a very good attendance of members and all the societies and other organizations of the church made good reports. Rev. E. Evans Carrington, the pastor, reported on the spiritual condition of the church and stated that it was high. The Sunday school is flourishing and the Epworth league is in splendid condition. The Epworth league has undertaken to support a young Mexican woman at school next winter. The outlook for the coming year is very good.

The annual election of stewards resulted in the choice of the following: A. J. Delap, L. H. Shafer, H. L. Hammett, Samuel Carlton, Mrs. R. H. Drais, Mrs. F. M. Weathers and A. L. Steninger.

Rev. W. E. Edmondson, presiding elder of the church, presided over the conference and was well pleased with the reports. Mr. Edmondson will occupy Mr. Carrington's pulpit this morning.

MEN CAUSED SCARE ON EAST CIMARRON

Two unknown men caused a scare on Cimarron street, just east of Tejon street early yesterday morning by attempting to enter a house in which four ladies were staying.

The men of the house were out of town and the ladies were all alone. Shortly after midnight two men went to the door and asked for a room. The ladies stated that they did not run a rooming house and had no rooms to rent. One man replied that he had money to pay for it and he was going to have a room. He demanded that the door be opened. At this point one of the ladies opened a window and screamed "Murder, police," and a few similar cries. This aroused the neighbors and scared off the two strangers. A call was sent to the police station and officers searched the neighborhood, but without result.

What Are You Good For?

Now Is Your Chance. Only a Few Days Longer.

Consult Madame Lilla D. Windsor, the world famous Phrenologist & Author. Find out your talents, then health, happiness and success will come to you. Prices to suit all. Read her be[illegible] today. Hours 10 a. m. to 9 p. m. Books change to the ladies today. Investigate. Call for circulars.

14 South Tejon St.

T. J. HALTON, 124 N. Tejon. 'Phone 824-A. Skillfully Wrought Gem Work by Reliable and Experienced Workmen.

Y. W. [illegible] Chinese and Japanese Fancy Goods, China [illegible]

Double action Cracker

No Gas; No Chloroform!

OPPOSITE POSTOFFICE.

DINNER TODAY.

SOUP—
Cream of Rice.
—RELISHES—
Cucumbers, Onions, Tomatoes, Radishes.
—BOILED—
Fricassee Chicken, Home Style
—FRIED—
Breaded Veal Cutlets.
—ROAST—
Sirloin Beef Au Jus.
Leg of Mutton, English Style
—ENTREE—
Compote Fruit a la Chef
—VEGETABLES—
Mashed Potatoes
New String Beans.
Hot McGregor Rolls.
—DESSERT—
Lemon and Plum [illegible]
Pineapple Ice Cream and Cake
Raspberry Sherbet
Water Ices.
Tea, Coffee, Milk, Iced Tea.
Buttermilk.
Dinner Served from 12 m. until 2 p. m.

School of Shorthand
Denver, Colo.
COURSES: Stenography, Typewriting, Shorthand, Telegraphy and English. Fall term opens [illegible] for new catalogue address [illegible]

[illegible] 107 to 111 N. Main street. Opposite Rock Island depot.
FRIZADE H. CLARK, [illegible]
JOHN C. [illegible]
OSTEOPATHIC [illegible]

NewspaperARCHIVE®

CAR AND SAFE DYNAMITED BY D. & R. G. TRAIN ROBBERS

SAFE BLOWN OPEN BY ROBBERS NEAR MARSHALL PASS LAST MONDAY.

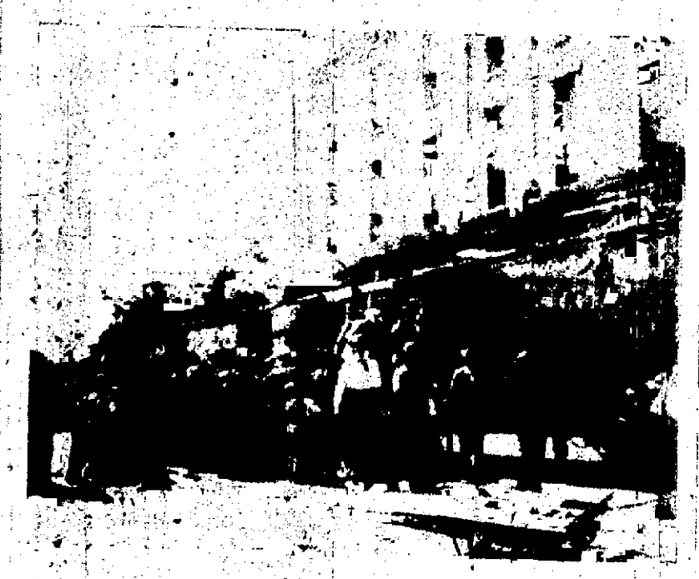

GUNNISON PEOPLE VIEWING CAR WRECKED BY TRAIN ROBBERS LAST WEEK.

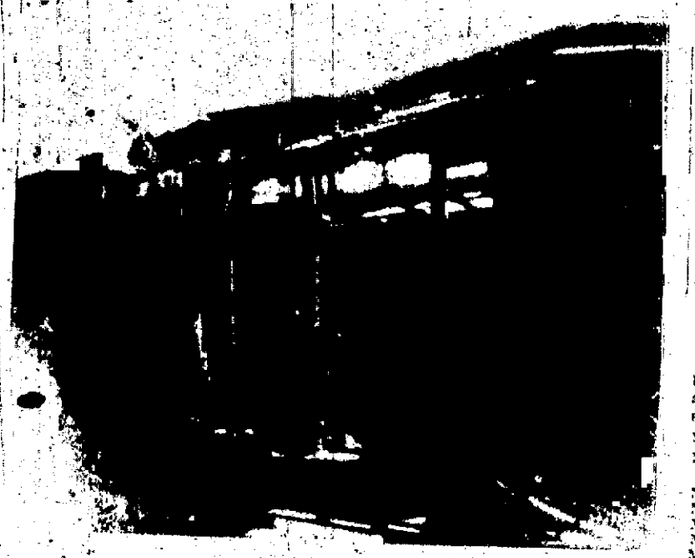

VIEW OF THE RIO GRANDE EXPRESS CAR WHICH TRAIN ROBBERS OPENED WITH DYNAMITE.

MRS. J. G. BRECKENRIDGE AND MRS. M'INTYRE LEADING

In The Gazette's Popularity Contests—Much Interest Aroused and Some Excitement Promised.

The Gazette's popular lady contest is on in earnest. It was announced that the first list of names would be published this morning and all during the week the friends and advocates of the different popular ladies have been at work soliciting subscriptions to the Gazette and the subscriptions have been coming in right along as is testified by the number of votes already scored by the candidates for popularity honors.

There are two contests. One is for the most popular lady visitor in Colorado Springs, Colorado City or Manitou and the other is for the most popular lady employe in the three cities named.

Mrs. J. G. Breckenridge, a southern beauty who is spending the summer at the Sunnyside in Manitou and who has won friends galore by her charm of manner, leads the visitor contest by a majority of 250 votes over Mrs. H. H. Holzman of New Orleans and Miss Youngblood of St. Louis. Miss Holzman is stopping at the Antlers and Miss Youngblood is a guest of Mr. and Mrs. James F. Burns of this city. The contest has just started and there will doubtless be many changes before it is closed.

In the lady employe contest Mrs. Belle McIntyre of Polin's store in this city, leads by a good majority. Miss Winnie Williams, cashier for Ward the druggist, holds second place with a considerable lead over her nearest rivals, five of whom are tied. This race promises to be more exciting than that of the visiting ladies as the friends of the different young ladies of the city will pull hard for their favorites.

Friends of those whose names are on these lists, or friends of any other young lady visitor or employe, are urged to read the contest "ad" on another page of the Gazette and see the cuts of the prizes that are offered. The stanhope, which is to go to the most popular lady visitor, may be seen in the window of the E. W. Davis Carriage company on North Tejon street. The Crown piano, which goes to the most popular lady employe is on display at the Hext Music company. The coupons are not good for votes unless they are accompanied with an order for a subscription to the Gazette and the cash must be sent with the order. To get votes for your favorite, young man, you must subscribe to the Gazette. Read the "ad" for full particulars.

For Popular Visitor.

Following is the standing of the contestants for the visitor's prize, the stanhope, as compiled from the votes received at the Gazette office up to closing hours last night:

Mrs. J. G. Breckenridge, Atlanta, Ga., Sunnyside, Manitou	750
Miss H. H. Holzman, New Orleans, Antlers, Colorado Springs	500
Miss Youngblood, St. Louis, 1315 Wood avenue, Colorado Springs	500
Miss Virginia Graves, Birmingham, Ala., Cliff, Manitou	400
Miss Claire Morcliff, New York, 216 N. Cascade, Colorado Springs	400
Miss E. S. Abeles, St. Louis, Alamo, Colorado Springs	400
Miss W. H. Ward, Victoria, B. C., Broadmoor, Colorado Springs	400
Miss Gilbert, Chicago, Alta Vista, Colorado Springs	400
Mrs. Cole, Kansas City, Alta Vista, Colorado Springs	400
Miss J. Wilkins, Danville, Ill., Barker, Manitou	400
Miss Elizabeth Shafer, Findlay, O., Aldine, Colorado Springs	400
Miss Edith Raible, Rock Island, Ill., Elk, Colorado Springs	310
Miss Jessie McDonald, Denver, Manitou House, Manitou	310
Miss Nina Block, Vandalia, Ark., Mansions, Manitou	310
Mrs. Agnes Rogers, Chicago, Iron Springs Hotel, Manitou	310
Miss Patie Walker Jones, Memphis, Tenn., Cliff House, Manitou	310
Miss Camille Levy, New Orleans, Antlers, Colorado Springs	310
Miss Nellie Topeka, Kas., 126 N. Nevada, Colorado Springs	250
Miss Florida Graves, Birmingham, Ala., Cliff, Manitou	250
Miss J. A. Duggan, Chicago, Sunnyside, Manitou	250
Mrs. Jennie Smith, Boston, Iron Springs Hotel, Manitou	250
Miss Blanch Neddinghaus, St. Louis, Antlers, Colorado Springs	250
Miss Alexandrine Rudd Taylor, St. Louis, Antlers, Colo. Springs	250
Miss Kate Gallant, Fairbury, Neb., Cliff, Manitou	250
Mrs. H. W. Crowdy, Washington, D. C., Mansions, Manitou	250
Miss Hill, Ft. Smith, Ark., Alta Vista, Colorado Springs	250
Mrs. Lil Z. Van Nair, St. Louis, Broadmoor, Colorado Springs	250
Miss MacWillinghan, Cleburne, Tex., Pittsburg Hotel, Manitou	210
Miss Chilton, Dallas, Tex., Alamo, Colorado Springs	210
Miss Eva Hirt, Shreveport, La., Alamo, Colorado Springs	210
Mrs. J. B. McClelland, Clarendon, Tex., Broadmoor, Colo. Springs	210
Miss Tomlinson, Chicago, Alta Vista, Colorado Springs	210
Miss E. White, Terre Haute, Ind., Barker, Manitou	210
Miss Mary Mayfield, Waco, Tex., Elk, Colorado Springs	210
Miss Mabel Lowe, Denver, Manitou House, Manitou	150
Miss Johnson, Pilot Point, Tex., Barker, Manitou	150
Mrs. Stanley, San Antonio, Tex., Alta Vista, Colorado Springs	150
Miss Emily Grant, St. Louis, Antlers, Colorado Springs	150
Miss James K. Caldwell, Jr., Nashville, Tenn., Cliff, Manitou	150
Miss Loiden, Fayette, Miss., Spaulding, Colorado Springs	150
Miss Fitch, Wichita, Kas., Spaulding, Colorado Springs	150
Miss Dees, St. Louis, Alamo, Colorado Springs	90
Miss Michael, Athens, O., Alamo, Colorado Springs	60
Mrs. C. Lindsey, Chanute, Kas., Pittsburg Hotel, Manitou	60
Miss Davie, Victoria, B. C., Broadmoor, Colorado Springs	60
Mrs. J. H. Sawyer, Denver, Colo., Broadmoor, Colorado Springs	60
Miss Louia Long, Kansas City, Cliff, Manitou	60
Miss Louia Corder, Waverly, Mo., Sunnyside, Manitou	60
Miss Norma Steele, Lexington, Mo., Sunnyside, Manitou	60

Lady Employe Contest.

The standing of those whose names have been entered for the prizes to be awarded to the three most popular lady employes of the three cities, as compiled from the votes received up to closing hour last night, is as follows:

Miss Belle McIntyre, Polin's	1,850
Miss Winnie Williams, Ward Drug Drug Store	750
Miss Mary Spillane, Giddings	400
Miss Long, Johnson & Wilbur	400
Miss Edna Dosh, Kaufman's	400
Miss Maud Finley, Pelta's	400
Miss Lulu Counsel, Cash Bazaar	400
Miss Bronner, Johnson & Wilbur	250
Miss Pearl Warren, Hibbard's	250
Miss Katie Guth, Taylor's, Col. C.	250
Miss Pearl Zimmerman, N. Y. Cash Store	250
Miss Nellie Faulkner, P. O., Col. C.	250
Miss Grace Little, Ward Drug S.	250
Miss Bishop, Johnson & Wilbur	150
Miss Swan, Johnson & Wilbur	150
Miss Seeffert, Giddings	150
Miss Rhodes, Kaufman's	150
Miss Brown, Kaufman's	150
Miss Sutfel, Robbins'	150
Miss Crichton, Hibbard's	150
Miss Emma Stonekson, Ascough's Colorado City	150
Miss Vadas Harvey, Primrose Coal Co., Colorado City	150
Mrs. Katie Henning, Hefley's	150
Miss Martha Faulkner, Sherman's, Colorado City	60
Miss Daisy Morgan, P. O., Colo. C.	60
Miss Shidler, Hibbard's	60
Miss Ballou, Hibbard's	60
Miss Campbell, Kaufman's	60
Miss Buchanan, Kaufman's	60
Miss Henderson, Kaufman's	60
Miss Miller, Johnson & Wilbur	60
Miss Whitehead, Giddings	60
Miss Letha Nichols, Pelta's	60
Miss Stella Bedell, Pelta's	60
Miss Ella McLaughlin, N. Y. Cash Store	60
Mrs. Carrie Wiley, N. Y. Cash Store	60
Miss Bundy, N. Y. Cash Store	60
Belle Vaux, Cash Bazaar	60
Miss Monson, Polin's	60
Miss Dennert, Polin's	60
Miss Olive Yerkin, C. R. I. & P.	60

Elks Preparing for the Fete Champetre

The Elks are going to hold another street fair and one which in point of attraction will throw the efforts of last year completely in the shade. Announcement of the fact was made in last Wednesday's Gazette. Since that time, much has been accomplished in the way of preparation for the event. The fair will be held on the vacant lot of ground owned by Mr. Stratton on Nevada avenue between Pike's Peak avenue and Huerfano street. The boys call it a fete champetre and promise all kinds of good things in the way of attractions. It will be opened on August 18 and from that time on there will be one week of solid fun and frolic.

As was the case last year the contract for furnishing the attractions was closed, such is not the case. The attractions will be in every way different and more interesting.

As was the case last year the contract for furnishing the attractions was closed with Mr. L. Oppenheimer. This fact in itself speaks volumes. It must not be understood by this, however, that the show will be the same as on the former occasion for such is not the rule. The attractions will be in every way different and more interesting.

The committee having the affair in charge are working indefatigably to make the fair a success and that will be the biggest kind of a success goes without saying. The committee is making arrangements for a number of special features, mention of which will be made later. Monday the opening day, will be marked by a mammoth parade of the Elks dressed in fancy costumes. As yet no detailed report of the plans formulated has been made to the lodge and until such time as it is full information on the subject will be withheld from publication.

Millions Deposited in the City's Banks

Colorado Springs has always been a prosperous city and many years ago became known throughout the country as the home of wealth and culture.

The reports of the several National banks made to the comptroller of currency for the three months ending July 10, are most flattering and go to show that the wealth of the city has increased very materially over that of the prior three months. Following is the statement of the amount of monies on deposit at those institutions and the two trust companies here at the close of business on that date:

Exchange National	$3,225,545 78
El Paso National	1,376,801 16
First National	2,989,650 89
Colorado Springs Trust Co.	462,908.07
Colorado Springs Title & Trust Co.	442,463.40

These figures together with those secured for the savings banks of the city swells the grand total to a sum very close to $10,000,000.

EXCURSION RATES

Both the Colorado Midland and the D. & R. G. lines railways will run excursion trains today.

The former road has made a 50 cent rate for the round trip to Cascade, Green Mountain Falls and Woodland Park. At Green Mountain Falls there will be a bull in ascension and other attractions. They expect to handle a big crowd of people and have made arrangements for that end. Trains will leave this city at 8 a. m., 11 a. m. and 2 p. m. Over the Short Line an excursion at a rate of $2.25 for the round trip to Cripple Creek district has been arranged. Tickets are good on all trains leaving this city on the days mentioned. They have also made preparations for a heavy traffic today. The occasion of the latter rate is the A. O. H. meeting in Victor.

RHEUMATIC FOOT—Officer D. L. Bennett, who is acting night captain at present, is suffering from a bad case of rheumatism in his left foot.

DON'T FORGET THE RIO GRANDE EXCURSION TO ROYAL GORGE WEDNESDAY, JULY 23.

Stop will be made at Canon City to allow visit through the state penitentiary. $2.00 round trip.

BRIEFLETS

CARS RUN EVERY FIFTEEN MINUTES TO THE POPULAR RESORT.

Two Fine Concert Programs to Be Rendered Today by Stark and His Orchestra.

The Broadmoor cut-off has been completed and the cars are now running on that line every 15 minutes. The service is excellent and in every way all that could be desired. The cars are run at intervals which do not conflict with the regular service to Cheyenne Canon, and thereby gives to the people of Colorado a seven and a half minute service. The attractions at the Casino this summer are of a high class and the fact that Stark's celebrated Vienna orchestra is playing there is in itself sufficient to draw large crowds. To lay two concerts will be given, the numbers on the evening program being all rendered by request. Appended are the programmes:

AFTERNOON.

Grand March, from the Opera, "Aida" ..... Verdi
Overture "Oberon" ..... C. M. von Weber
Ein der Franen, from "Lohengrin" ..... Wagner
Radier Madrin ..... Zemzak
Fantasie from "La Boheme" ..... Puccini
Arioso ..... Handel
Ballet Music from "Faust, Suite II." ..... Gounod
Prelude in I Stefiana ..... Mascagni

EVENING.

Resumed program.
Wedding March from "Summer Night's Dream" ..... Mendelssohn
Overture "Impromptu Laszlo" ..... Erkel
Norwegian Dance ..... Grieg
Gavotte (from the Ballet Coppelia) ..... Delibes
Dreaming ..... Wagner
Suite "The Nut-cracker" ..... Tschaikowsky
a. Overture Miniature.
b. Dance Arabe.
c. Danse de la Fee Dragee.
d. Dance russe "Trepak"
Melodies from "Rose Marie" ..... Moskowski
Overture—Tannhauser ..... Wagner

MIDLAND TERMINAL TO OPEN OFFICES HERE

J. B. Wiggenhorn, formerly chief clerk in the passenger department of the Colorado Midland, and lately proprietor of a ticket brokerage office in Denver, has been appointed general agent of the Midland Terminal for Colorado Springs, and will shortly open offices in this city, where the road has never had general offices before.

The Perfect Liver Medicine.

Mrs. M. A. Jolley, Noble, O. T., writes: "I have used Herbine for a number of years, and can cheerfully recommend it as the most perfect liver medicine and the greatest blood purifier. It is a medicine of positive merit, and fully accomplishes all that is claimed for it." Malaria cannot find a lodgment in the system while the liver is in perfect order for one of its functions is to prevent the absorption of fever producing poisons. Herbine is a most efficient liver regulator. 50c at Hefley-Arcularius Drug Co.

CINDERELLA

A fine matinee performance of "Cinderella" was given yesterday at the Opera house and the house was packed from "pit" to topmost gallery with appreciative people, from infants in arms to grown-ups with the arms.

Every one who took part did it well and the good music and the pretty costumes combined with the grace of the miniature actors to make the whole entertainment a delightful one. Several hundred dollars was realized for the Boys club, which is very grateful to all those who assisted in making the affair such a grand success.

BRIEF CITY ITEMS

ON THE MARCH—Company D, First regiment N. G. C. left last night for the summit of Pike's Peak. The work in heavy marching order and will be absent from the city for several days. Camp was pitched last night at Ruxton Park and this morning the march will be resumed toward the summit. Provisions and blankets form a part of the equipment.

BALLINGTON BOOTH—Ballington Booth, leader of the Volunteers of America, will speak in the First Baptist church tomorrow night. Mr. Booth will be accompanied to this city by the department commander of the west.

LIGHTS AT PARK—The electric light plant at Cheyenne park will not be working before tomorrow but it is expected that the trial of the lights will be made tomorrow night. As soon as the plant is running, evening concerts will be given there by the Midland band.

RAG TIME SOCIAL—The Degree of Pocahontas, I. O. R. M., will give a hard times rag social in the Woodmen's hall on the evening of July 28. Prizes will be given for the most poverty stricken costume. The public is invited to attend.

FIGURE PUZZLE—A Gazette reader has requested the publication of the correct solution of the figure puzzle which ran in this paper some weeks ago. The correct answer to the puzzle was 8864.

SHORT LINE AGENT—W. L. Kennedy, who is well known in this city, has been appointed traveling passenger agent of the Short Line with headquarters in Colorado Springs.

PRESBYTERIAN CHURCH OPEN—All the services of the First Presbyterian church, including the Sunday school at 9:30, will be held in the main auditorium of the church.

Dr. P. R. Madden of Xenia, O., is visiting Mr. L. L. Aitken.

GOOD LECTURE—Rev. W. G. Tyrrell, D. D., of St. Louis, delivered a splendid lecture on the Australian tax system at Perkins hall last night. Dr. Tyrrell forcibly presented the arguments for and against this tax system, which is soon to be voted upon in this state and interested a large audience.

PERSONAL MENTION

Mr. Patrick Lee, the well-known landscape gardener of this city, leaves tonight for Queenstown, Ia. Mr. Lee will be accompanied by his wife who goes on a visit to her mother in Queenstown. Mrs. Lee's mother is very ill and her daughter has not seen her for 30 years. Before returning Mr. Lee will visit tree gardens and nurseries east of Chicago. He will return about November 1.

Rev. William F. Slocum, president of Colorado college, has returned to this country from an extended visit in Europe. While abroad he attended lectures at the universities of Berlin and Oxford. Dr. Slocum is at present stopping in Wakefield, Mass., and will return here by August 1.

THE COLORADO MIDLAND RAILWAY.

Rate of 50 cents for round trip to all points in Ute Pass Sundays only via the Colorado Midland railway. Grant Pauley, C. P. A. 13 North Tejon street.

CHEAP RATES VIA THE COLORADO MIDLAND RAILWAY.

July 19 to 21, inclusive, Colorado Midland will sell round trip tickets to Tacoma, Seattle, Wash., and Portland, Ore., for $60. Limited September 15 for return. Also to Butte and Helena, Mont., and Spokane, Wash., same dates of sale and limit, for $50 for round trip. Stop-overs allowed.

TRAINS FOR DENVER VIA RIO GRANDE RAILROAD.

Lv. Colo. Sprs.	Arr. Denver
7:40 a. m.	[illegible]
9:00 a. m.	[illegible]
9:15 a. m.	[illegible]
10:35 a. m.	[illegible]
1:21 p. m.	[illegible]
4:22 p. m.	[illegible]
6:51 p. m.	[illegible]

Office 10 N. Tejon St.

Read the Gazette.

Price Slaughter Sale of Ladies' Dress Skirts

Next week will be one of unmatchable bargains at our store. We mean to keep busy all the time. We know we have the right kind of goods and we are making the price the right kind—the kind that will please buyers.

Clearing Cut of Millinery

Every hat in the store must go, so we have applied the knife to prices right hard. Look at these values:

$15.00 Dress Hats Only	$7.50
$12.50 Dress Hats Only	$6.25
$10.00 Dress Hats Only	$5.00
$ 7.50 Dress Hats Only	$3.75
$ 5.00 Dress Hats Only	$2.50
$ 3.50 Dress Hats Only	$1.75
$ 3.00 Dress Hats Only	$1.50

STREET HATS.

$5.00 Street Hats Only	$2.50
$4.00 Street Hats Only	$2.00
$3.00 Street Hats Only	$1.50
$2.00 Street Hats Only	1.00
$1.00 Street Hats Only	$ .50

Children's Hats from 25c up.

Ladies' Dress Skirts

We have the greatest variety in Dress Suits to be found in the city.

Children's Hats

Several varieties of this season's Hats—TO CLEAR THEM OUT—ONLY 25c

Sets and Neckwear at Price

Linen and Pique Skirts

Some wonderful values in these lines. They are all this season's garments and the latest fashion.

$3.00 Skirts Only	$1.95
$4.00 Skirts Only	$2.95
$5.00 Skirts Only	$3.50

Giving-Away Prices on Silk Waists

We mean to sell every Summer something very desirable in Silk Waists. A lot made in stylish materials, trimmed with tucks and plaits; also plaids—ONLY 50c

Waists that are more dainty than the above, honestly worth $1.25 and $1.50—ONLY 74c

A very handsome lot of Waists. These are worth double of anyone's money. Come quick as they are sure to go—ONLY 98c

Beautiful, stylish and attractive Waists—ONLY $1.95

Special Offering in Corsets

A fine line of Summer Corsets, the latest fit and style. They are honestly worth $1—ONLY 49c

Walking Skirts

Tourists are especially invited to look at our values in Walking Skirts. We have the gore, plait and Gibson styles. They are really $7.50, $8.50 and $10.00 values ONLY $5.00

Splendid Offerings in All Other Departments.

S. Tejon POLIN S. Tejon

Do You Want to Know About COLORADO?

Do you want to know about Colorado; its resorts, scenery, climate, fishing, hunting, hotels, agricultural lands and general resources? With the enlargement of the tourist business each year, the need is felt for a source of information regarding the state and all its advantages and attractions. The Gazette is in a position to undertake this work for the benefit of the state and the information of tourists who are here or intend coming to Colorado. With this end in view the Gazette has established a department known as its "BUREAU OF INFORMATION." This department will be in charge of a competent manager and staff of employes who will be ready at all times to answer, FREE OF ALL CHARGE, all inquiries as to Colorado's railroads, hotels, tourist resorts, fishing, hunting, general resources, etc.

Address all letters "The Manager," Bureau of Information, The Colorado Springs Gazette, Colorado Springs, Colo.

8:30 A. M. TRAIN EVERY SUNDAY VIA THE SHORT LINE.

Low excursion fares to the beautiful resorts along the Short Line every Sunday.

St. Peter's Dome	$ .50
Duffield's	.75
Rosemont	1.00

On Sundays Short Line trains leave Colorado Springs at 8:30 a. m. and 10:37 a. m.

THE COLORADO MIDLAND RAILWAY.

Rate of 50 cents for round trip to all points in Ute Pass Sundays only via the Colorado Midland railway. Grant Pauley, C. P. A. 13 North Tejon street.

SUNDAY AND MONDAY, JULY 20 AND 21, CRIPPLE CREEK EXCURSION, VIA THE SHORT LINE.

Only $2.25 round trip for all trains of July 20 and 21, leaving D. & R. G. station, Colorado Springs, at 8:00 a. m., 10:[illegible] a. m. and 6:30 p. m., return limit July 24. Same rate and through coaches from Manitou and Colorado City via D. & R. G. and the Short Line.

CHEAP EXCURSION RATE TO CRIPPLE CREEK

On Tuesday, July 22, the Colorado Midland will sell tickets to Cripple Creek at rate of $2.50 for the round trip, account the Ancient Order of Hibernians meetings.

The Colorado Midland is the only through line through the grandest scenery in the state, that takes you through the mining districts and gives a glimpse view of the busy mines from the train.

Grant Pauley, C. P. A.

Moffitt Auction Co., 110 E. Huerfano

Has the only auction license in the city. Will sell any kind of goods.

NewspaperARCHIVE® NewspaperARCHIVE®

YOUR SUMMER END

Made pleasant by wearing an OUTING SUIT. Long before you began to think of your vacation we were planning for your comfort.

These Outing Suits

Made up of tropical weight fabrics; such as thin, strong, cool Worsted Flannels and Open Mesh Homespuns; we are showing in a large variety at $8.00 and up to $17.00.

See our Khaki Riding Trousers at $3.00 a pair. Blue Serge Coats at $3.00, $3.50 and $5.00.

[illegible] & [illegible]

Pike's Peak Avenue and Tejon Street.

COUNTERFEITING OUTFIT WAS FOUND ON CHEYENNE

A complete set of counterfeiting tools, together with something like $60 worth of spurious gold and silver coin, was the discovery made by two boys who were out camping on Cheyenne mountain on Friday.

The discovery was reported to the local police department yesterday evening and the counterfeiting outfit was shown the officers. Everything necessary to the business was in the kit of tools. There were molds and casts for different denominations of gold and silver coins and a small furnace and metal pot were also in the outfit.

The tools were discovered in a deserted cabin on Cheyenne mountain about eight or 10 miles from the city. The boys, one of whom is named Parks and lives in Colorado Springs, discovered the cabin and went into it out of curiosity. There was nobody in it, but in rummaging around the boys discovered the outfit in one end of the shack. They could easily tell that it was a counterfeiting outfit and immediately began to look further. Their search resulted in the discovery of a considerable amount of spurious coin. The total amount was about $350. There were a number of counterfeit $5 gold pieces, which were much too light. The counterfeiters had probably been practicing on these.

The local merchants have been running across counterfeit silver pieces in Colorado Springs very much of late and it is likely that this spurious money has been put into circulation by the gang that owns the tools. Counterfeit half dollars have been in circulation here to an alarming extent and the officers have been trying to find out where it has been coming from.

The officials of the treasury department at Washington will be set in work upon the case and an effort will be made to catch the violators of the law. They have probably discovered the use of their tools already and have taken it for granted that the officers are on their trail. The capture of the set of tools is important as it will keep the counterfeiters from making any more money in the near future.

SANTA FE PEOPLE ARE AFTER OCEANIC LINES

The Rumor, Says General Passenger Agent Cockroft, Is Absurd and Excited by Stock's Decline.

A rumor reached this city from the east yesterday to the effect that the Oceanic Steamship Co. had been purchased by the Santa Fe railway company.

Mr. G. F. Cockroft, general passenger agent of the latter line was interviewed on the subject last evening and scoffed at the idea that such a deal was even in the offing, much less consummated. He said there was absolutely no truth in the rumor although there were several reasons why a story of that nature might at this time perhaps receive some credence. Namely the fact that the price of the Oceanic Steamship company's shares had depreciated somewhat. "This," said Mr. Cockroft, "has caused the story to be circulated in certain quarters that Oceanic stock was being depreciated for the purpose of its control being secured by the Santa Fe railway."

The reason assigned by Mr. Cockroft for the fall in the price of the steamship company's shares is that a number of new steamers have recently been built and several more are now in the course of construction. The money to build these steamers has been taken from the treasury of the company and has curtailed the payment of dividends, hence the fall in the price of shares.

"Why the idea is absurd," he said. "Why should the Santa Fe railway purchase the Oceanic Steamship company's business when they now have and have had for 10 years past, traffic contracts of the most favorable kind with that company. It looks to me as though the Santa Fe had all it could do to handle its railway business."

"No," said he, "you can state positively that the rumor is unfounded and that both Mr. Speed's and the officials of the Santa Fe deny it." "I have heard this rumor before but it has no warrant in fact."

The Oceanic Steamship company is one of the largest on the western seaboard. Its headquarters are in San Francisco and its steamers ply between that point and Hawaii, Samoa, New Zealand and Australia. For years past the Santa Fe railway company has had freight and traffic rates with the line and the terms of their contract are said to be most advantageous.

Striking of Gas Is Eagerly Awaited

The Atkinson well north of town celebrated the striking of gas and expected discovery of oil with a big blaze last night.

A strong flow of gas was encountered in this well a few days ago and it has increased steadily since the first discovery. Yesterday a pipe was run to the top of the derrick and the gas was ignited causing a glare that could be seen from the city last night. The gas was used under the boilers to run the engine all day yesterday and will be utilized for the purpose right along until the flow is exhausted.

The promoters of the well are still drilling and are confident of striking oil in the near future. The drill was sent down 40 feet yesterday and drilling will be continued as fast as possible. The striking of oil may be expected any day now and is awaited with feverish impatience by those interested in the well.

AN ANNIVERSARY DINNER

Mr. Spencer Penrose was host last evening at an anniversary dinner given at the Country club. The original one occurred about a year ago at the Waldorf-Astoria in New York city. On that occasion a party of about 50 prominent Colorado business men participated. In pursuance of an announcement made at that time, Mr. Penrose issued invitations and about 40 assembled last evening. Among the number were Messrs. W. F. Crosby, J. McK. Forrigey, A. A. Alvord, Schley, D. Chisholm, MacNeill, Matthews, Godfrey, John Montgomery, Ed. Seeley, Quarles, Moore, W. H. Bryant, Anderson, W. W. Brownell, Dr. Cushman and others.

COLORADO MIDLAND RAILWAY—The Colorado Midland railway makes a rate of 50 cents for round trip to all points in Ute Pass every Sunday. Grant Pauley, C. P. A. 13 North Tejon st.

ART OF SINGING

Free testing of voices daily for lessons in solo singing. Italian method of placing the voice in upper register. Invaluable to sopranos and tenors. Also contralto and bass voices broadened and enriched. Unusual opportunity for first-class instruction at summer rates. W. D. Halle, instructor, formerly teacher of singing at Chicago Conservatory and pupil of Signor Garcia. Studio, 109 North Tejon street.

NOTICE.

The undersigned will sit, in accordance with law, on each week day from July 17 until August 1, 1902, between the hours of 9 to 12 o'clock a. m., for the purpose of hearing any and all objections to the assessment rate of El Paso county for 1902.

A. J. Strachan, County Assessor.

ROYAL GORGE EXCURSION—RIO GRANDE JULY 23, 8:30 A. M. $3.00 ROUND TRIP.

Soda Water

[illegible] a bright drink at our fountain just to be sociable. Others drink [illegible] they want something cooling. Our egg drinks are served in the finest style in town—by the yard. If you are skeptical, drink, be not afraid, be convinced that we know HOW soda water should be served.

The A. [illegible] Water Co., Ads'

[illegible] 147 East Pikes Peak avenue. Mission Phone 40. [illegible] Main Phone 447 B.

SODA SPRINGS

Midland Band Will Play There This Afternoon From 3 to 5.

The first of the Midland band Manitou concerts will be held at the Soda springs new bandstand in Manitou this afternoon from 3 to 5 o'clock. Director Irvine and his famous band will present the following program:

Grand March—"Coronation," from "The Prophet" ..... Meyerbeer
Selection—"The Fortune Teller" ..... Herbert
A New Flower Song—"Hearts and Flowers" ..... Tobani
"Peer Gynt Suite," (request) ..... Grieg
Allegretto pastorale—"The Morning."
Andante dolorosa—"Asa's Death."
Tempo de Mazurka—"Anitra's Dance."
Alla Marcia—"In the Hall of the Mountain King."
Nos. 1 describes a pastoral scene at daybreak in Norway; No. 2 a funeral march, the death of Asa; No. 3, Tempo Mazurka, the dance of the Hofmuin beauty, Anitra; No. 4, a grotesque march which pictures Peer Gynt undergoing torture at the hands of Satan's imps.
Intermission.
Paraphrase—"Nearer My God to Thee" ..... Reeves
Overture—"William Tell," (request) ..... Rossini
Mexican Gypsy Dance—"Inigarita" ..... Bernard
Idyl—"The Mill in the Forest" ..... Ellenberg
March ..... Selected

The next band concert will be held at North park tomorrow (Monday) evening.

CEREMONIES FOR THE CORNERSTONE LAYING

The cornerstone of the new city hall will be laid on the afternoon of August 18 by Colorado Springs lodge, No. 309 B. P. O. Elks.

An invitation was extended to that organization some weeks ago to perform the ceremony and since that time the committee appointed by the lodge have been making extensive preparations for the event. At a meeting held a few days ago the matter was gone over in detail and plans were practically completed.

Mr. J. N. Stevens has been selected to make the address on behalf of the Elks and Mayor Robinson will respond for the city.

The ritualistic work in connection with the laying of the stone will be very impressive and beautiful and will be given under the direction of Exalted Ruler Holland and the other officers of the lodge.

DITTINGER INJURED

News was received yesterday by W. S. Montgomery that his partner, R. R. Dittinger of the Montgomery Cattle company had been seriously injured at the ranch in the White river region. A hay stacker fell upon his leg in such a manner as to break it in two places.

FREIGHT TRAIN AND HORSE IN COLLISION

A Rio Grande freight train collided with a horse on the tracks south of the city yesterday afternoon and broke all four legs of the horse.

The horse was one of a bunch of those that were running loose near the milk ranch south of the city in the Fountain valley. The engine struck the horse squarely and knocked it off the track. All four legs of the poor brute were broken at the knee joints and the suffering animal tried to hobble around on its stubs, dragging the other part of each leg after it. A bullet mercifully ended the horse's sufferings.

ENROLLMENT WILL BEGIN TOMORROW

The enrollment of pupils for the summer school will begin Monday and on the morning of that day Secretary Truesdale will be at Colorado college for the purpose of receiving applications.

As some confusion and misunderstanding has arisen regarding the date of the Chautauqua meeting and that on which the summer school will open, it may be well at this time to state that the latter opens on July 23 and the former on August 6.

Excursion rate of one fare for the round trip to all points on Colorado Midland railway west of Divide will be on sale July 9, 12, 16 and 26. Limited thirty days for return. Stop-overs allowed. Grant Pauley, city passenger agent.

BRIEF CITY ITEMS

B'NAI B'RITH PICNIC—A large number of the members of the B'Nai B'rith society accompanied by their wives and sweethearts, will leave the city this morning via the Rio Grande for Palmer Lake. A feature of the day's outing will be a baseball game between teams from this city and Denver.

MISSOURI EDITORS COMING—The Missouri Press association is planning to visit Colorado Springs in the near future. The Missouri editors will start out on their annual jaunt this week and are expected to arrive in Colorado Springs about July 26.

LOST A CHARM—Pitcher Fox of the Peoria baseball team, lost a gold charm, in the shape of a cross at the D. & R. G. depot yesterday morning. The finder will confer a favor by returning it to the Savoy hotel where a reward will be paid.

THE COLORADO MIDLAND RAILWAY.

Rate of 50 cents for round trip to all points in Ute Pass Sundays only via the Colorado Midland railway. Grant Pauley, C. P. A. 13 North Tejon street.

PERSONAL MENTION

Miss Pratt of Minneapolis will sing today at the First Cumberland Presbyterian church.

Mrs. Charles J. Knox and son, Elbert, of Nashville, Tenn., are visiting Mrs. Knox's niece, Mrs. Abbott S. Pope of 1023 Grant avenue.

Miss L. Pauline Morehouse of Council Bluffs, Iowa, is here to spend the summer, with her brother and sister, Dr. and Mrs. H. L. Morehouse, 1415 North Weber street.

Mrs. G. T. Perry of Indianapolis is a guest at the Antlers accompanied by her sister, Miss Foster of Terre Haute, Ind. They will remain several weeks.

George Langman, landscape gardener, left last night on a visit to his parents in England. There was quite a crowd of people at the depot to wish him bon voyage.

Mr. Edward B. Kelley, who has been in El Paso, Texas, the past year where he has been engaged in newspaper work arrived here last evening accompanied by Mrs. Kelley, and will remain some time.

H. A. Wagner, special agent of the Fidelity & Deposit company of Baltimore, Md., and Paul W. Kuhns, assistant cashier of the First National bank of Omaha, are at the Alamo for a few days.

L. E. Smith, editor and manager of the Durango Republican was a prominent visitor in Colorado Springs yesterday. Mr. Smith said that he had probably been through this city 50 times, but never had the good fortune to stop off here before.

Miss Anna N. Sullivan, supervisor of physical culture in the state normal school at Greeley, has arrived in the city with her mother and sister, and they are stopping at 302 North Tejon street. Miss Sullivan is one of the instructors in the Summer school which opens here July 23.

Percy Chamberlain, sporting editor of the St. Joseph Gazette, with his friend, Nash Nye, left last night via the Santa Fe for St. Joseph. Mr. Chamberlain was suddenly called back to his work and Mr. Nye goes for a short visit.

Mr. and Mrs. S. D. McCracken left last night for an extended visit in the east. They will be away until the beginning of September and during that time will visit the large eastern centers. Mr. and Mrs. McCracken are combining business with pleasure.

Joseph Butler Hilton, of New York, is a recent arrival at the Buxton hotel at Manitou. Mr. Hilton is at present engaged in the brokerage business at No. 9 Wall street and was at one time for a period of years connected with the Wall street department of the New York Times. He will remain at Manitou for several days and will then make a trip to the Yellowstone park. It is his intention, however, to spend the majority of his vacation in the mountains of Colorado.

The proprietors of the popular and enterprising barber shop of Henry Franz & Co. have made arrangements to put a compressed air plant in their shop at 106½ East Pike's Peak avenue. The plant has been ordered and will be installed as soon as it arrives.

PICNIC—The Sunday school of the First Christian church, Scientist, will hold its annual picnic this week on Wednesday. The special car leaves the hall at 9:30 a. m. for Cheyenne park. Everybody is invited.

PROF. T. N. MAGRUDER,

The Magnetic Healer, is treating a number of patients daily. He is having wonderful success in curing all chronic diseases. He uses no medicine of any kind. All cures are effected without pain. If you are diseased and have tried drugs in vain, it will be to your better interest to try him, Magruder at once, and if your disease has not progressed too far, he will cure you. He will diagnose your case free. See him at No. 3 South Wahsatch avenue, Colorado Springs.

INVALUABLE TO TEACHERS

Voice training and note-reading class for ladies and gentlemen begins this week, conducted by Mr. W. D. Halle. First half of hour devoted to cultivation of tone quality, breathing exercises, etc. Last half to note reading, according to Damrosch system. Practical for teachers. Charge $5.00 for 20 lessons. Course thorough and complete.

Private Instruction.

Free testing of voices daily for lessons in solo singing. Italian method of placing the voice in upper register. Unusual opportunity for first-class instruction at summer rates. Greatest results obtained from daily lessons. Studio 109 N. Tejon St.

NOTICE

There will be a meeting of the stockholders of the Copper King Free Gold Mining company on Wednesday evening, July 23, at the store of Hart & Quirk, No. 105 South Tejon street, at 8 o'clock. Important business to be transacted. C. H. Arkwright.

BUSINESS LOCALS.

DR. W. K. SINTON, Dent ist, El Paso block. 'Phone 761-B.

IF YOU HAVE AN Disease of the Lungs or Catarrh CALL ON D. W. A. SHEPARD, Suite 1 Barnes Building, third building west of Postoffice.

[illegible]

will find the best assortment of Views and View Book Souvenirs and Fine Stationery at

[illegible] BOOK STORE

17 E. Pike's Peak Ave.

Also the largest News Depot in the city, with all the leading papers and magazines.

"Good Shoes, no Matter How Low the Price"

SHOE SALE

Reliable Goods Only. Cash or Time Payments at Cash Prices.

Cut Prices on all Lines of Shoes

This means seasonable and stylish goods as well as broken lines and odd lots. There's big money to be saved on shoes this week—and the shoes are the kind you want. If you need shoes now, or expect to purchase soon, you'll profit by seeing what we have to offer.

Ladies' regular $6.00 Shoes of every description, sale price ..... $4.50 a pair
Ladies' regular $5.00 Shoes of every description, sale price ..... $3.50 to $4.00 a pair
Ladies' regular $4.00 Shoes of every description, sale price ..... $3.00 to $3.50 a pair
Ladies' regular $3.00 Shoes of every description, sale price ..... $2.50 to $2.70 a pair
Ladies' regular $2.50 Shoes of every description, sale price ..... $1.98 a pair
Youth's and Boy's Shoes, Special sale price ..... $1.00 to $1.48 a pair
Children's Shoes, Special Sale Price ..... 50c to $1.25 a pair

Never a better time to buy Good Shoes

½ PRICE Lace Curtain Remnants ½ PRICE

About 25 pieces all-over trimmings—gold embroidery, gold nets, silk applique, embroidered chiffon, fancy nets, lace stripes and tucks, shirred chiffons, etc. Goods formerly $2 to $12 a yard will be on sale this week at $1.00 to $6.00 a yard—just half price.

Sale of Jackets—Sale of Men's Shirts—Sale of Corsets

Scores of other bargains incidental to our midsummer clearance now going on.

The Julius Foster & Wolfe Mercantile Co.

13, 20, 22 and 24 Pike's Peak Avenue

Beautiful Furniture

Representing the Choicest Styles at POPULAR LOW PRICES. A Metropolitan Stock selected most carefully from the best manufacturers in the world. For sale in Colorado Springs at New York or Boston prices.

THE [illegible] FURNITURE CO.

2 ACRES FLOOR DISPLAY

PASSENGER ELEVATOR TO ALL FLOORS. Entrance 120 S. Tejon St.

INVEST YOUR MONEY

In our FIRST MORTGAGES. They are safe, and net a good rate of interest.

The Colorado Investment and Realty Co.

Offices, 15-18 Postoffice Building. Phone 781-B.

Fuel and Gasoline Stove

For the next two months, "DON'T BURN COAL," heat your house all up and "LOSE YOUR TEMPER." This can all be avoided, and your cooking done just as well by using a GASOLINE STOVE—no DUST, no DIRT, little HEAT and lots of COMFORT. We sell them for

$3.50

[illegible] & [illegible]

110 South Tejon.

[illegible] WAY GLOW [illegible]

E. D. JNSCOMB, M. D.

University of New York.

SPECIALIST

Diseases Peculiar to Women. Diseases Peculiar to Men. Diseases of the Stomach. Chronic Ulcers of the Leg. Skin, Blood, Nervous, Catarrh, Cancer, Piles and Goitre.

Cancer, Goitre and Uterine Tumors removed by Medical Agents. References given of 1111 that have been cured.

Room 8 and 9 De Graff Block, 111 North Tejon Street.

[illegible] Music Co.

[illegible] Are continually showing what is conceded to be the most substantial and artistically made pianos on the market today. How about that family of Chickering & Sons' Pianos? Five elegant styles. Call and select yours now.

We have other fine ones—Crown, Weber, Wheelock, Ivers & Pond, Schiller, Stoddard, Poole. We buy in carload lots.

19 N. Tejon St., City.

[illegible] W. A. [illegible] DEN'S

Tejon Block, North Tejon Street, Colorado Springs, Colo. Telephone Black 1-7

USE THE GAZETTE WANT ADS.

BROADMOOR

DINNER ... 6:30 to 8 p. m. ● 75c

AND CASINO

SUNDAY, JULY 20—Concert afternoon and evening. The new electric line is completed to Grange. A. W. BRILEY, Proprietor. 'Phone 387.

CONCERTS BY Stark's Celebrated Vienna Orchestra

ELECTRIC CARS EVERY FIFTEEN MINUTES.

NEWSPAPER ARCHIVE®

[illegible] Talks by Passenger Agents

Railroad men are said to be worse than old soldiers and sailors for swapping yarns, and the many passenger agents who were in this city last week in attendance at the meetings of the Western and Transcontinental Passenger Associations lived up to their reputations.

One evening in the Antlers lobby a bunch of them were standing together and these are some of the stories which were told.

"Do you remember A. D. Smith, the old Lake Shore man in Chicago?"

"Well, I should say I did. One day one of the vice presidents of the road came up to the counter and said to him: 'Will you give me a match?' Smith never looked up, but kept on writing. The request was repeated and the ticket agent, without looking up to see who was there, pulled open a drawer, took a match from the box in it, and tossed it over toward the counter and went on with his writing."

"That was Smith, all right, and another peculiar thing about him was that he always wrote out all his letters in long hand with a pencil and turned them over to his young lady clerk to copy in ink. Typewriters weren't so plentiful then as they are now. Then he was very methodical, too, and sometimes foolishly so. Why, if he got a blot of ink on a report he wouldn't scratch it out, but would rewrite the whole business."

"I remember the time the Lake Shore limited was made up of two sleepers, a baggage and a composite car," broke in another, "and a man came into the office and told Smith he wanted to go to New York. Smith never looked up at all or said a word. The man repeated: 'I want to go to New York.' Smith did not move and without turning his head, asked: 'When do you want to go?' 'Today,' said the man. 'Can't,' said Smith, 'the train's full.'

"At that time the Lake Shore offices were on Clark street in a two-by-four room, half of which was sub-let. Then Whitney here (F. J. Whitney, G. P. and T. A. of the Great Northern), the general passenger agent of the road, said that he guessed he'd go down and see about having another car put on the train, and when Whitney turned and went out, Smith put his hand up to his mouth and burst out laughing at the idea. The car went on, however, and a short time after that still another was put on."

"Let me tell you something about the Lake Shore now," said another one of the yarn-swappers. "You remember that the old theory was light trains and smart engines, for quick work on a light track. That day has passed. At present it is big trains and big locomotives and the finest track you can get with the heaviest rails. The track is the thing that counts and the Lake Shore has got it, too. Why, you can go to bed in one of the sleepers on the limited, place a tumbler of water even full, on the window sill where you can reach it, and any time during the night reach over and get the glass and you'll find there hasn't been a drop spilled even if you've ridden from Chicago to New York."

"Speaking of smooth tracks," said Ananias' brother, "the Michigan Central has that beaten to a standstill. You all know that the quite stretch of their just across the border in Canada, perfectly straight and smooth as a dance floor. Well, sir, you can set a lead pencil up on end anywhere in the train and it wouldn't so much as wiggle." Everybody involuntarily looked for a bolt of lightning to fall on the last speaker, but as the sky appeared to be quite clear, Mr. Whitney took up the conversation.

"Uncle Billy Johnson, the old general passenger agent of the Lake Shore, was a great character. He was an immaculate dresser and always wore a great diamond right over his stomach, his vest being cut pretty low. He was more methodical than Smith, although he was never foolish about it. Between 12 and 1 o'clock I could tell at any minute exactly where to find him. As the clock struck the noon hour Uncle Billy shut his desk, got up and walked around to the ticket office to see if the card was full for the limited. Of course it always was. Then he walked around the corner to the saloon there and had a whisky sour; then he went to the other side of the room and had a sandwich. After he had eaten that he had another whisky sour and sometimes two, and then the saloon keeper went to the cigar store near by, bought a 25-cent cigar and sat down and smoked it leisurely in the store. Finally he got up and started back to the office. On the way he had one more whisky sour and when he walked into the office as the clock struck 1, he was ready for business."

"That reminds me, don't you have something?" and the experience meeting was over.

[illegible] Parcels of Seed [illegible] the South Seas

"Tahiti is a Garden of Eden in all its primeval beauty and simplicity," said L. F. Cockroft at the Antlers hotel last evening. Mr. Cockroft is the general passenger agent of the Oceanic Steamship company of San Francisco, which operates the Spreckels lines to Hawaii, Samoa, New Zealand, Australia and Tahiti, and he has recently returned from a trip in which he completely encircled the globe.

Friday, Mr. Cockroft took the Short line trip to Cripple Creek, and he was lavish in his praise of the scenery offered, and the general construction of the road. "On my way around the globe I took the famous trip from Damascus to the Lebanon mountains, which is the most beautiful one to be taken in Palestine. I went to the top of the Rigi and viewed the wonderful scenery about Lake Lucerne. They are unique trips but in many respects this one of yours surpasses anything I have ever seen. The climbing of the easy grade, smoothly over the fine roadbed, the unfolding of the grand panorama with the great phalanx of the grandest of mountains takes one's breath away in its sublimity. There is really nothing to compare with it."

Tahiti, of which Mr. Cockroft spoke, is one of the ports of the American and Australian line, of which he is the passenger agent. The ship which plies between San Francisco and the capital of the Tahitian archipelago, is called the Mariposa and, has just been put into service, the first voyage beginning July 15. This ship is the first real ocean liner on the Pacific to have oil put in instead of coal and among the numerous well-known people who embarked on her last Monday was H. R. Judah of the Southern Pacific railroad, who makes the trip for the novelty of it.

The region has been made famous by the novelist, Robert Louis Stevenson. It is a French possession, and the only direct connection it has with the mainland is by American ships of the A. & A. line, which last year took in and out of San Francisco over 14,000 people.

"Tahiti, the capital of the archipelago of 12 islands," said Mr. Cockroft, "is a garden isle of exquisite beauty. Rising in its center is a cone-shaped mountain which has never been scaled by man, while around the island runs a road like a turnpike, 90 miles in length. It is lined with trees, the fruit of which may be had for the asking."

Many other places of interest were spoken of by Mr. Cockroft in a most entertaining manner. He said that the trip from San Francisco to Honolulu was an extremely popular one, just as that to Cripple Creek was in this city. He described the wonderful harbor of Sydney, and declared that if Sydney were on the North American continent it would be the most famous watering place in the whole world.

Speaking of John D. Spreckels, president of the company, the genial passenger agent remarked: "He is one of the live men of America. He is the owner of the San Francisco Call, and of the Hotel del Coronado, the head of the Spreckels Commercial company, and of numerous other large concerns, and is of course heavily interested in beet sugar, his interests in that respect being identical with those of Colorado."

Mr. Cockroft will remain at the Antlers for several days, before returning to the Pacific coast.

CASH PRIZE

OFFERED BY GOOD ROADS ASSOCIATION FOR BEAUTIFYING STREETS.

Notice of Desire to Compete Must Be in Hands of Secretary B. C. Allen by Tomorrow.

In order to get up some competition towards beautifying the streets of the city and creating some enthusiasm, the El Paso Good Roads association has decided to offer a cash prize of $25 for the greatest improvement made after July 21 and before August 15 in any block in the city limits, a block to consist of frontage on both sides of the street between intersecting streets.

Improvements are to consist of clearing the weeds from the street and about the ditch boxes, and the leveling and clearing of weeds from the sidewalks.

The block receiving the prize must agree to expend the cash for trees or needed improvements on said block. The executive committee of the Good Roads association recommends that an association or improvement society be organized in each block for the purpose of beautifying said block and getting up a friendly rivalry in the residence portion of the city.

The prize will be awarded by a committee of three, chosen from the Good Roads association, the Horticultural society and citizens at large, the prize to be awarded on August 15. Residents of blocks desiring to compete must notify the secretary of the Good Roads association, B. C. Allen, 1131 North Cascade avenue, on or before Monday, July 21. It must be distinctly understood that the prize is awarded for the greatest improvement in any block made between July 21 and August 15.

If this competition proves a success, the Good Roads association hopes to make it an annual affair.

WATERMELON SOCIAL

The Young Men's Christian association members and friends will be entertained at the Y. M. C. A. rooms, 211 North Nevada avenue, next Friday evening with a "watermelon social," given by the young people of the Cumberland Presbyterian church. There will be a musical program by the Templeton trio, the Cumberland Mandolin club and Miss Hayes, vocal soloist of Kansas. A special invitation is extended the stranger young men and their friends, both ladies and gentlemen. Hours, 8 to 10.

"FUN AND ITS FUNCTION." Dr. [illegible] G. Tyrrell of St. Louis will lecture at the M. E. Christian church [illegible] July 21, at 8 o'clock, subject, "Fun and Its Function."

[illegible] CORN

[illegible] doesn't come by accident. A fertile soil and careful cultivation are necessary to produce the towering stems and heavy ears.

Yet the farmer who understands that he can't [illegible] a heavy crop without hard work and weeding, [illegible] to think that he can have a healthy body without either care or culture. But the body is built up just as the corn is, by the assimilation of the mineral chemical elements on which vitality depends. And the pores of the skin and bowels systems are to the body, they divert the excess, supply food to the blood, cleanse the blood and the system is left healthy, nourished.

The proper distribution and assimilation of food is a vital element of health. By [illegible] means of digestion and assimilation, Dr. Pierce's Golden Medical Discovery [illegible] the [illegible] and [illegible] the [illegible] of health. By [illegible] of the stomach, liver and bowels [illegible] of digestion and assimilation, Dr. Pierce's Golden Medical Discovery [illegible] the blood and [illegible] nourishing the [illegible] lean, healthy flesh.

[illegible] WORLD-FAMOUS ACROBATS

Ringling Bros. Present an Entirely New Company of Gymnasts This Year.

The superb company of acrobats which Ringling Bros. have secured for their circus this year illustrates as never before, the magnificent possibilities of the human form in the absolute perfection of physical development. Not only are these performances the greatest exponents of acrobatism that the world has ever produced, but they are handsome, superbly developed men and women, whose lives are a tribute to the value of modern athletic training. In a company embracing so many star artists it is difficult to individualize and yet there are many among these great performers whose exceptional skill entitles them to distinctive mention. At the head of the list is the famous Nelson family. This giant company of acrobats embraces 10 men, women and children. Their act is original with themselves, and in its intricate novelty as well as the ease with which the most difficult and thrilling evolutions are performed, it has no peer in the wide world. The costuming of this great act is also a matter for comment and unstinted praise. New features that will also attract attention when the show exhibits at Colorado Springs, Wednesday, July 30, are the performances of the Roberts family, six exceptionally clever acrobatic feats of the Pettits and the Dibolian Brothers and the beautiful posing of the far-famed Kawalakis. Genero and Theo present an astonishing exhibition of graceful and difficult contortion, in company with the great Elbardo, who occupies the corresponding stage. Scores of other acrobats and gymnasts combine with the world's greatest riders, the world's cleverest clowns and the world's best athletic specialists to make this the most remarkable exhibition ever organized. A gorgeous horse ballet, an immense menagerie, which offers as exotics features the only giraffe known to be alive and 30 big and little elephants, a trained animal department, with most closely educated bears, sea lions, polar bears and elephants, and a glorious revival of the thrilling sports and spectacles of old Rome, make out a performance that has no rival on any circus in the world. [illegible] new and [illegible] human power of human [illegible].

[illegible] Sycamore, or Plane Tree.

A most interesting and instructive paper containing advice for the citizens of Colorado Springs, was read last Tuesday evening at the meeting of the Horticultural society, by Secretary H. B. Brown of the International Society of Arboriculture, of which General William J. Palmer was recently elected president. In response to a good deal request for the address of Mr. Brown, it is given here in full.

Some Good Trees for Colorado Springs.

The pioneers of the plains country, all that vast region west of the Missouri river, would have had a far more difficult lot, had it not been for the abundance of the cottonwood and box elder which bordered every stream.

These were the primitive trees of all this region and are entitled to rank as such.

The downy seed, floating in the air, was wafted by the breezes to every nook and corner of all this western world.

Had every seed of the cottonwood produced a tree these mountains and plains would now be a dense forest wilderness, instead of a treeless desert. But all this is prodigality of nature in seed production has been wasted, except where the running stream of water moistened the earth and gave vitality to the seed.

Both these trees demand large quantities of water and will not succeed without it.

In the cities the cottonwood sends its roots in to the sewers, clogging them at times, in search of water. I recently saw a large, fine cistern in Kansas, which had been ruined by the roots of a giant cottonwood, which had penetrated the walls and opened every joint in the cement, so that it would no longer hold water.

It was natural that the pioneer settlers of the west, finding the cottonwood abundant, should take it for granted that nature did not intend other trees for this semi-arid region, and thus confine their tree planting to these two trees. And so we find in Colorado a vast majority of the trees on your streets are of these species of trees, and but few of the finer and better trees have been planted.

But there are many serious objections to the cottonwood.

1. The flying seed leave at times called death to the persons who inhaled them and the cottony seed are a general nuisance during the period of its falling.

2. There is no tree known to arboriculture which pays as so many enemies, insect and fungoi as the few members of the poplar family. Inch deep in bulk of gilead, large leaf cottonwood, narrow leaf cottonwood and aspen, and the so-called carolina poplar which is only a cottonwood and sold at high prices under a false name.

Americans are always in a hurry. People want trees already grown and are not content to wait. They want trees which grow with greatest rapidity. Well this is all right if not carried to the extension of those flower growing, but finest foliage and more durable sorts—the maples.

The Maples.

Almost the only maple used in your street planting and home grounds is the silver maple (acer dasycarpum.)

This, too is a pioneer tree, probably the most rapid growth of the maple family. Properly pruned when young and kept trimmed up at all times, it may be formed into a sound head, but requires constant pruning. The branches are brittle, very long, easily broken in wind or with an accumulation of snow. It is a good tree to plant alternately with others somewhat slower growing trees, but very unsatisfactory where exclusively used.

Sugar maple (acer rubrum), is better, has a round head, quick grower, very handsome in autumn as it colors its foliage.

Sugar maple or rock maple (acer saccharinum) is one of the very best street trees in America and succeeds in Colorado. Its growth is slightly slower than the aforementioned varieties, but its foliage is superb, requires little or no pruning and less water than the two swamp maples first mentioned. Its home is on rolling and mountain lands has tap roots which go deep after moisture and food.

That the Vermont maple syrup is sometimes made from this tree is no disrepute to the tree.

Norway maple (acer platanoides) is an excellent, hardy tree, yet a very slow grower if well cared for.

Of course if a post hole is dug and a root cross tree is crammed in the hole, the hard maple will not survive, while the silver maple may. But give the hard maple a fair treatment, large hole good soil and moderate quantity of moisture, they will grow nearly as fast as other trees and last ten times as long.

There are sub-forms of the Norway which are admired for the peculiarity, all of which are good and may be grown here.

Elm.

From what I can discover after close observation the American white elm and English elm are both successful here. The elm requires plenty of water and you are giving them enough. In the eastern states the elm are dying, borers, leaf eaters and other insects are doing much injury to them, but as far as I can judge, the greatest cause is a short supply of water. You may not be seriously troubled with elm insects, but do not plant all elms, or you some day lose them.

The Ginkgo.

This tree was imported from Japan some 40 or 50 years ago and is among the very finest avenue tree in Washington City. It is growing finely in Colorado and every other state of the union. The leaves are unique, bright, green foliage, fan shaped, narrow at the stem end.

Its fruit, a delicious nut enclosed in a disagreeable pulp (the size of a plum), is much sought for by the orientals.

Under good culture its growth is by means slow. Suited to the lawn better than a street tree.

Russian Olive.

Is a fine ornamental region tree, very satisfactory and numerous at Denver, and some in Colorado Springs. The silvery foliage is very variegated to the surrounding trees.

Tulip tree (liriodendron tulipifera) is the grand forest tree of Indiana and elsewhere called yellow poplar. It is a clean, rapidly growing handsome street or lawn tree. A few are growing in Denver and I have no doubt it will be perfectly satisfactory here. Rather difficult to transplant like the magnolia, large and should be transplanted only in the spring. Small trees are more successfully transplanted than larger ones.

Linden, or Basswood.

Grows well in Colorado and makes a good, dense shade having a round head and being a handsome tree. When trees of this smooth like bark are trimmed up with long trunks the sun often scalds the bark when leaves get a hold and destroy the trees. All trees must be trimmed high, as for street planting, the trunk should be shapped or a box provided which will shade the trunk from the sun. The European linden is far superior to our American variety.

The Sycamore, or Plane Tree.

The oriental plane is far superior to our common sycamore. It is hardier in Denver and doubtless will be so found at Colorado Springs. An avenue of oriental plane is a very beautiful object.

By the way, if some agreement could be had by property owners by which each street should be planted to one special tree, placed at distances of say 30 feet between the temporary cottonwood, soft maple, etc., the final results would be most satisfactory in enhancing the attractiveness of this favorite city.

Mulberry.

There are several varieties of mulberry which thrive here. They have handsome foliage, the fruit is acceptable to your birds, and occasionally to the children, but they should never be set as street trees, since the falling fruit becomes a nuisance to passers-by. Plant them on the lawn, rather in the rear, if only for poultry and birds. Russian mulberry makes a nice hedge if kept pruned, and is a good forest tree of small growth.

Birch.

All the birches seem to thrive here, but as a lawn tree the cut-leaved weeping birch is the finest. Common white or paper birch is very fine. Do not forget that the catalpa speciosa is one of the most successful trees of Denver and your own city. And while planting trees, if you neglect the oak you will regret it. The red oak quercus (rubra) is a rapid growing tree.

The pine oak (palustris) is probably the finest shade and street tree of the oak family.

There should be avenues of oak which seems to be satisfactory in Colorado if not at too high an altitude.

Black Walnut

is growing finely at Denver, and I believe it will grow well here. Walnuts are difficult to transplant after the first year on account of the tap root being injured in removal.

Chestnut

grows well in many parts of the state—only a few have been tried, but it is worthy of experiment.

To this list could be added many more which have been proven hardy, and which should be given a fair trial. I have no sympathy with those who say that because nature did not plant certain trees in a particular locality they will not grow there.

This is proven false every year when trees from Europe, Asia, and every isle of the sea are safely removed to the most remote portions of the globe, becoming as much at home as in their own native soil.

Plant Trees.

Plant a variety of trees. Plant very many trees and make your city one of the handsomes places on God's footstool.

ATTORNEY WOODWORTH ON THE CHAUTAUQUA

The opening of the Garden of the Gods Chautauqua on the 23rd inst. will be hailed with delight by all citizens and tourists of the Pike's Peak region, who are interested in the intellectual and material advancement of Colorado. In no locality within the broad expanse of Columbia's vast domain, has nature provided a more ideal spot for such an enterprise, than the one selected. The two fold advantages of a permanent organization of a character within our midst, should neither be lost sight of, or ignored by the citizens of this commonwealth.

The people of Colorado Springs, Colorado City and Manitou, expend thousands of dollars annually for field sports, athletics, horse races, and other physical amusements, all of which are perfectly proper in their time and place; but why not cater a little to the intellectual as well as the physical, and thereby avoid the possible union of an over-developed brawn, with an under-developed brain. The standard of intelligence in this community, is supposed to be a little above par, however, there are very few cases of impaired mentality, resulting from an over-dose of useful information.

The intellectual and moral advantages of the Chautauqua have been ably set forth by men, than whom none are more competent to speak. Further comment along those lines would seem useless. There is, however, another side to this question.

The permanent establishment of the Chautauqua will attract thousands of influential people during the summer months, which means the distribution, in the aggregate, of thousands of dollars among the people of this locality. It will be the most effective advertising medium for Colorado Springs and vicinity ever employed. It is a financial proposition which the people cannot afford to ignore.

The men who have assumed the responsibility thus far are not actuated by selfish motives. They are giving of their time and substance for the well-being of this community, and they are justly entitled to the moral and material support of the community at large. They have succeeded in securing, at great expense, the services of many of the most eminent educators, orators and statesmen of the day, whose presence and influence will be felt throughout the community.

For their own intellectual and material welfare the citizens of the sister cities of this locality should lend to this enterprise their unqualified moral support and financial aid. Every family, if possible, should subscribe for at least one ticket for the course. It will be an intellectual and financial investment that will return handsome dividends.

Let the people come forward with their support that this worthy enterprise may not die in the hands of an unappreciative public.

J. J. Woodworth.

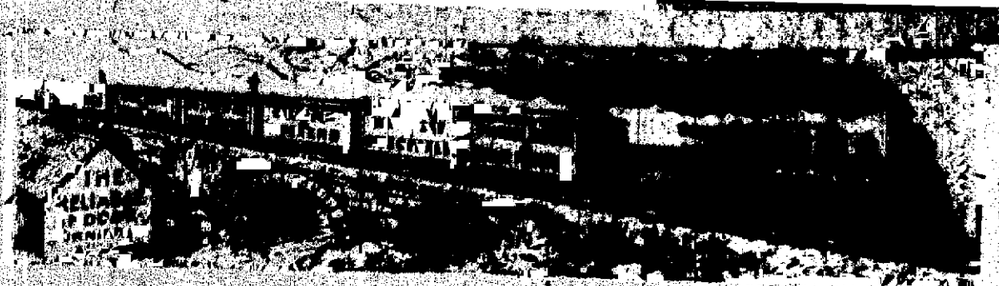

Sit the new furniture rolls in to Fairley's for Fairley by the train load, because they are doing the business. Their Stores are well filled up with the latest and best.

No Old Stuff to Work Off

No Bankrupt Stock to Dispose of

But Prices Are Cut for Cash

FAIRLEY BRO. & FAIRLEY

Dayton Bicycles $35 $35

Do you know that the Dayton Bicycle at $35 is the best bicycle in the world at the price. They have been tested here for 8 years, and have out-lived most of them. Other wheels at $15, $20, $25, $30, $50 and $60.

$35 The Colorado Sporting Goods Co. $35

Blackburn & Manchester, Proprietors. 118 S. Tejon

The Quickest Route to

KANSAS CITY AND ST. LOUIS

IS MADE BY

"The Colorado Special"

VIA

ROCK ISLAND SYSTEM

Leave Colorado Springs ..... 3 p. m. Daily

Leave Denver .....

Arrives Kansas City ..... 9:30 a. m.

Arrives St. Louis ..... 6 p. m. Next Day

THE ONLY LINE WHICH PROVIDES DINING CARS FOR ALL MEALS

MIDDAY LUNCHEON, 50 CENTS.

Ticket Office, 2 East Pike's Peak Avenue.

CHEAP EXCURSION RATE TO LEADVILLE, COLO.

The Colorado Midland Railway Co. Account Knights of Columbus and Ancient Order of Hibernians, July 19, at Leadville, Colo., the Colorado Midland railway will sell round trip tickets at rate of $3.00 July 19, limited July 20 for return. Grant Dabney, G. P. A.

$2.50—ROUND TRIP—$2.50

CRIPPLE CREEK EXCURSION

VIA THE SHORT LINE

TUESDAY, JULY 21 B.

Good on train leaving D. & R. G. station, Colorado Springs at 8:30 a. m. and 10:37 a. m. Tuesday, July 21. Good returning on all trains same date. Same rate also from Pueblo on 7:40 a. m. train leaving D. & R. G. station. Ask D. & R. G. agent for particulars.

PUEBLO AND RIO GRANDE

Newest and Largest

Line of Gold Teaspoons, Colorado stocks and novelties of all kinds.

Meyer Jewelry Co.

DENTISTRY

At one-half price.

To introduce and [illegible] our new [illegible] and Clean [illegible]

NewspaperARCHIVE®

DEMONSTRATION OF NEW PHILOSOPHY OF EDUCATION

Mrs. John Vance Cheney of the Chicago School of Expression Is Giving a Series of Session in Manitou

"The New Philosophy of Education," is now being demonstrated in Colorado by its originator Mrs. John Vance Cheney of the Chicago School of Expression, which has been in successful operation for six years. Accompanied by four instructors, Mrs. Cheney is conducting a summer session in the Auditorium of the school building in Manitou. Studying there are pupils from different points of the United States, also many whose homes are in Colorado.

Mrs. Cheney's specialty is music by the application of the "new thought" or the control of the body by the mind, to her original and successfully demonstrated system of pianoforte instruction, based on psychological principles.

The advantages of the system are: The elimination of all mechanical drudgery, five-finger exercises" and "clavier" practice. Shortening the time of training by two-thirds.

The elimination of "nervousness" and "self-consciousness."

Natural and easy development of the power of sight reading and of musical memory.

This system of psychological work makes the art of musical expression possible to all who love music.

Of her method Mrs. Cheney says: "By diligent conservation and use of nervous force you can accomplish more in two hours' practice at the keyboard than in six hours with your present extravagant methods, which put hours of weary nerve-deadening drudgery in the place that clear, different thinking should occupy. Never use a mechanical exercise, the old-fashioned five-finger exercises. Never use a table, dumb keyboard or 'clavier.' Neither music or facility are in these things. They are in you, as natural a function of your higher self as walking, eating and sleeping are functions of the human organism.

"True education in music is drawing out the music that is in you, in a healthful, natural, beautiful way. From first to last every moment of practice should be and may be a source of health and delight to soul, mind and body. At the end of your practice time you should feel refreshed, not exhausted. You need never be nervous nor self-conscious. Playing or singing in public or in private may become a delight to you where it is now a terror. If you can read music you can memorize it as easily as a picture can be thrown on a plate."

The remarks of a prominent musician of Chicago seems to be the consensus of opinion on the part of those who are familiar with Mrs. Cheney's method, namely, "that Mrs. Cheney has made a discovery which the piano-playing world has always been searching."

A notable example of Mrs. Cheney's achievement in teaching is found in Eleanor Page Spencer, for four years her pupil and now meeting with phenomenal success in New York as a performer in piano recitals. Concerning her, Hans Schneider, conductor Providence Philharmonic orchestra, lecturer on music, Brown university, says: "What I most admire in Eleanor Spencer is her deep insight into the beauty and form of music.

"I have watched her closely and often marveled over the little bits of beautiful musical phrasing and interpretation.

"It is right here that she rises far above anything that I have seen excepting Hoffman and Hegner. Her technique is firm and sure and she reproduces a Bach fugue with the same understanding as a waltz in the melancholy mood of Chopin."

From Louis Elson, Boston, December 1, 1901:

"I am delighted with the piano playing of Eleanor Page Spencer, and I believe she will be one of the sterling artists of the future."

From Dudley Buck, Brooklyn, February 24, 1902:

"I do not hesitate to say that I have never heard a child (among many) who so seemed to play from her soul as well as from her fingers. She has already a remarkably developed technique."

Mrs. Cheney's pupils range from 5 years to 65, pupils who have never studied at all and pupils that have studied, been trained by the most famous teachers both in this country and in Europe. In her studios in the Fine Arts building, Chicago, throngs of interested men and women assemble to enjoy the results of this new method. There they find adults and children enjoying the piano as if to play it was the simplest, most natural thing in the world. Reduction in practice and tension of the piano student makes playing, private or public, a source of delight to player as well as audience.

Mrs. Cheney makes a specialty also of training in concentration, extemporaneous speaking, and cultivation of the voice. Herself a prominent club woman, she has taught many until the fallacy that a beautiful speaking voice is the special gift of a few, has been exploded. By correct training anyone may overcome great obstacles. Mrs. Cheney maintains that the royal road to success is not the nerve-killing, muscle-cracking one of physical labor, but attainment through intelligent concentration.

A CONFESSION.

Ah! lady, the fifth of gratitude
Is raised within this breast of mine,
By I under these old sweet apple trees
I lie the ye plot set with sense of vine.

For winter's pleasure has brought me woe;
At least has brought it to my pocket
And though I, careless, did not mind—
A delinquent, I, on Cupid's docket.

And that you should come to this farmhouse quaint,
The thanks that I owe no tongue can speak
For I feel myself just able to pay
The price they ask—six dollars a week.

—Jean C. Reeve.

READ-THINK-ACT

To the Tourists and Citizens of Colorado Springs:

When one stops to consider how often among strangers one is sized up by his or her traveling bag, valise, or trunk, there need be no argument about the importance of getting the right thing. We are finely equipped with some eighty different styles in trunks, valises, suit cases, etc.

Up to 25 Per Cent Discount

For Monday, Tuesday and Wednesday. This also applies to our stock of Harness, Saddles, Mexican Hand-Carved Leather Goods and Leather Novelties.

CARRY THE LARGEST STOCK OF ANY LINE IN THE CITY.

9 and 11 South Cascade Ave. **J. L. HARBAUGH,** Opposite Antlers Hotel.

METHOD and EFFECT

Every day we receive very many inquiries as to the success with which we are curing diseases of the lungs and throat by the methods practiced at the Nordrach Ranch. In nearly all cases the questions are, the method and the effect.

The treatment followed at the Nordrach Sanitarium is similar to that practiced in the Black Forest in Germany, and is known as the Nordrach Treatment. It consists simply of Abundance of pure dry air, plenty of sunshine, quiet and feeding large quantities of health and strength-giving foods.

At Nordrach Ranch

This method is followed as a whole, but is varied to suit EACH INDIVIDUAL CASE. The location of the ranch is such that it secures the maximum amount of sunshine, and at the same time is sheltered from any cold winds. The house is of sandstone, designed in the most convenient manner with due regard to sanitary conditions. Every desirable comfort is provided, while for outdoor amusement there are tennis grounds, golf links, croquet lawn, riding and driving. The tents are constructed on the plan approved by the American Medical Association and furnished with every device that will contribute to health.

So much for the Nordrach Ranch and its methods. Now for the effect. EVERY GUEST WHO HAS BEEN OR IS NOW THERE HAS BEEN BENEFITED. Not only have they gained flesh, but their lungs have become healthy. All we ask is that you talk with guests who are or have been there. Physicians and nurses at the command of guests night and day. For particulars call on or write

DR. J. E. WHITE,

Consulting Physician, 616 North Tejon Street.

NEWSPAPER ARCHIVE®

SPORTS

AND SPORTING NOTES

[illegible] CASE [illegible] PLAYED LIKE [illegible] PEWEE LEAGUE [illegible] SPOILED KIDS

Made Decision at Home Plate Which Fans Could Not Swallow.

Brewers Whimpere and Sniffled at Every Decision That Was Made.

"[illegible] CHEWING" A FEATURE

Hollingsworth Was the Star—Millionaires Won the Game in an Exciting Finish.

[illegible]terday's ball game between the Di Fiers, of Peoria, and Tom Burns' Millionaires was won by the latter in an exciting finish after the worst wrangling match ever held on Boulevard park.

The game was disgusting to the majority of the fans on account of the wrangling which was evenly divided between Peoria, Colorado Springs and Umpire Cole. Umpire Cole gave a decision in the fourth inning which started most of the trouble. Hollingsworth was running from third to home and the ball was fielded to Catcher Wilson in plenty of time to cut off the run. To nearly everybody's surprise Cole called the runner safe. There was a rumpus at once and the Peorians were on the point of leaving the field but Manager Burns told them to play it out.

Cole says that Wilson juggled the ball and did not touch Holly. As Wilson was standing between the press box and the play and his huge corporosity completely hid the play from those in that box it is impossible to express an opinion on the decision. It may be said, however, that if Cole has given Holly the base because Wilson blocked Holly's way to the plate, the crowd cries doubtless have backed the umpire. Notwithstanding this decision, it can be said with all sincerity that Colorado Springs won the game fairly.

In the seventh inning Big Bill had a scrap with Cole about one of the balls and delayed the game to such an extent that the grandstand yelled to him to get to his seat. Such exhibitions of "regular kind" will kill the game effectually here.

The game was interesting barring the wrangling. Cox, the visiting pitcher had the best of the argument for the first [illegible] innings but McNeeley steadied down and pitched effective ball when Cox began to weaken. In the ninth inning the Distillers struck a baffling stride and gave promise of winning out. Duffield ripped out a single and Cox followed with a three-bagger and O'Dea ripped out another single that netted two runs and tied the score but Fleming came up with a two-bagger and Gainey and Hemphill each angled which brought Tom home for the winning run before Peoria put a man out.

Hemphill was easily the star of the game. Seven flies went his way and seven men were retired to the bench by him. [illegible] of his chances were exceptionally difficult but the old reliable was always in the right place at the right time. A [illegible] throw from center to third had Granville [illegible] Croft in the second inning.

Lynch, the new man, played short and Holly was transferred to his old position at second. Lynch handled himself nicely and showed headwork at the bat, getting the first hit off Cox.

The game was remarkable in that catcher, holder and catcher each got more outs than first baseman. Hawley, who caught yesterday's game, played nine out flies and played a fielding game. He filed with Hemphill [illegible] It was a game of feature [illegible]

COLORADO SPRINGS.

	AB.	R.	H.	PO.	A.	E.
[illegible]	5	1	1	1	0	0
Gainey, 3b	4	0	1	2	0	0
[illegible], rf	4	1	2	7	1	0
Croft, lf	3	1	1	3	0	0
[illegible], 1b	4	1	2	5	0	0
Hemphill, 1b	3	1	1	1	2	0
[illegible], ss	3	0	1	3	2	1
Hawley, c	4	0	0	7	1	0
McNeeley, p	4	0	0	0	1	0
Total	37	5	11	27	7	1

PEORIA.

	AB.	R.	H.	PO.	A.	E.
O'Brien, 3b	5	0	2	1	3	0
Vaughn, 1b	4	0	2	11	0	0
Lynch, rf	4	0	1	0	0	0
Wagner, c	4	0	0	8	1	0
M[illegible], lf	3	0	0	1	0	0
Croft, ss	3	1	2	1	0	0
[illegible], 2b	4	1	1	1	1	0
[illegible], cf	2	1	1	4	0	0
Cox, p	4	1	2	0	2	0
Totals	34	4	12	*24	20	1

*Holly out when winning run was made.

SCORE BY INNINGS

Colo. Springs	0	0	0	1	0	1	0	2	1	—5
Peoria	0	1	0	1	0	0	0	0	2	—4

SUMMARY

Earned runs, Colorado Springs 4, Peoria 3. Home runs, Hollingsworth 2, Hanson, Croft. Three base hits, Fleming, Everitt, Cox. Two base hits, Cox; home run, Vaughn; three base hits, Congalton, Hollingsworth. Struck out, by McNeeley 1; struck out, by Cox 3; base on balls, off McNeeley 1; hit by pitched ball, Cox 2; base on errors, Colorado Springs 3, Peoria 1; left on bases, Colorado Springs 8, Peoria 4. Umpire, Cole. Time, 1:45 (hours).

[illegible] GAMES

[illegible] PLAYED THIS AFTERNOON AT CHEYENNE PARK

[illegible] Charged for Double-Header—Game Will Be Called at 2:15.

[illegible] will be two games of ball [illegible] Cheyenne park this afternoon. There is a postponed game from the first day of the league's last visit here, and this game will be [illegible] first game will be called at 2:15 [illegible] double-header will start at 2:15 [illegible] game will be [illegible] at 5 [illegible] is ended. [illegible] and Pueblo will be [illegible] the [illegible] [illegible] hours.

WESTERN LEAGUE

HOW THEY STAND.

Team.	Won.	Lost.	Pct.
Omaha	50	36	.462
Kansas City	44	33	.571
Denver	39	33	.542
Milwaukee	37	33	.529
St. Joseph	38	37	.507
Colorado Springs	31	40	.437
Des Moines	28	41	.406
Peoria	21	46	.313

WON WITHOUT A HIT.

(By Associated Press Exclusively to the Gazette in Colorado Springs.)

Omaha, July 19.—The locals won out in the eighth on an error by the visitors scoring three runs. Gibson's pitching was the feature, the home team failing to get a hit. Attendance, 5,000. Score:

										R.	H.	E.
Omaha	0	0	0	0	0	0	0	0	3	—3	0	1
Kansas City	0	0	0	0	0	0	0	1	2	—3	8	8

Graham and Creighton; Gibson and Messitt.

UNSAINTLY SCRAPPERS WON.

(By Associated Press Exclusively to the Gazette in Colorado Springs.)

St. Joseph, July 19.—St. Joseph defeated Des Moines today in an exciting game. Score:

										R.	H.	E.
Des Moines	0	0	0	0	0	1	0	0	0	—1	4	3
St. Joseph	1	0	0	0	1	0	1	0	1	—3	4	5

Feeney and Hanson; Chinn and Roth.

NATIONAL LEAGUE

FOURTEEN INNINGS.

(By Associated Press Exclusively to the Gazette in Colorado Springs.)

New York, July 19.—The Boston and Brooklyn teams played a 14-inning game at Washington park, Brooklyn, today, which was won by the home team. Hughes was relieved by Newton in the fifth inning. Attendance, 6,000. Score:

													R.	H.	E.
Boston	0	0	2	1	0	1	0	0	0	0	0	0	—4	8	0
Brooklyn	0	2	0	1	0	0	0	1	0	0	0	1	—5	11	1

Pfeister and Moran; Hughes, Newton and Ahern. Earned runs, Brooklyn 2; two base hits, Gurney, Dahlen, Jones 2, Scheck. Sacrifice hits, Dooley, Tenny. Three base hit, Dahlen. Stolen bases

Climate

s an

Auxi ary

But climate alone is not usually sufficient to effect a permanent cure of lung troubles. Climate combined with my treatment has been so efficacious in cases of hundreds of people who come to Colorado for relief and who are now living earth enjoying perfect health that it is reasonable to suppose that the same results may be obtained in your case. My treatment effects a permanent cure it does not merely gloss over the trouble to the time being. It heals the diseased lung and tissue—it builds up rehabilitates all waste to the patient's life. But the proper time to begin treatment is a vital factor. Don't put off beginning until you are about ready to leave your home—on the contrary the time to commence is immediately after coming here. Then the climate and my medicine work in harmony each helps the other. I have numerous letters from people who have been cured by my treatment and who now live in the east as well as they ever were. Call at my office and test this for yourself.

W. L. Sheparc, M. D.

SUITE 1
BARNES BLDG

ADDITIONAL SPORTING NEWS

GOLF

Interesting Contests Yesterday at the Town and Gown Links.

[illegible]

JEFFRIES AND FITZSIMMONS

[illegible]

SOLDIERS AND NEGROES CLASH AT LEAVENWORTH

(By Associated Press Exclusively to the Gazette in Colorado Springs.)

Leavenworth Kan July 19 About 1,000 [illegible] surrounded a court on Main street tonight and demolished the [illegible] and furniture. This was done in revenge for the fatal stabbing of Edward Foucka a member of company E Fourth infantry this morning by a negro at the fort. Nothing but the walls and roof of the building were left standing. The negroes in the district were put to flight and there was a wild exodus.

A riot call was sent to police headquarters and a dozen officers hurried to the scene in wagons armed with shotguns. The police marched down the street with guns leveled on the crowd. They had great difficulty in quelling the riot. A few shots were fired along the front of the mob of soldiers. Four of the latter were severely clubbed. These comrades were unarmed and hesitated about rushing the heavily armed police.

Order is now restored but the soldiers and negroes are buying guns and more and serious trouble is anticipated. Great excitement prevailed in Leavenworth during the hour the regulars were in charge of the Tenderloin district.

Policeman Joseph Wagner struck a soldier in the back of the head at 1 o'clock this morning. He is still unconscious. It is believed his neck is broken. Great excitement prevails. The down town streets are now swarming with soldiers.

(By Associated Press Exclusively to the Gazette in Colorado Springs.)

Kansas City July 19 John Graham the negro who is alleged to have stabbed Soldier Foucka was brought to Kansas City Kan tonight and placed in jail for safe keeping.

(By Associated Press Exclusively to the Gazette in Colorado Springs.)

Leavenworth Kan July 20—Troop F Fourth cavalry under command of Captain Tyree Rivers rode into Leavenworth fully equipped this morning at 2 o'clock to quell the riots on the streets and disperse the crowds of soldiers.

WILL BE "LEGION OF THE SPANISH WAR"

(By Associated Press Exclusively to the Gazette in Colorado Springs.)

Washington July 19—A joint committee appointed by the commanders-in-chief of the Spanish War Veterans and the Spanish-American War Veterans has agreed on the name Legion of the Spanish War for the new consolidated organization of soldiers and sailors engaged in the war with Spain. The consolidation probably will be effected at the annual encampments in September of the two organizations, the Spanish War Veterans in Detroit and the Spanish-Americans in Indianapolis.

An agreement was reached between G. W. Henderson, superintendent of motive power of the Santa Fe and the grievance committee of the Carmen's union.

SAGA[illegible]

(By Associated Press Exclusively to the Gazette in Colorado Springs.)

[illegible]

[illegible]

(By Associated Press Exclusively to the Gazette in Colorado Springs.)

Seattle, Wash July 19 Sheriff Cudihee says there is no news of Tracy today. There are still six deputies around Sawyer Lake. A rumor was current today that Tracy had held up a ranch near Enumclaw last night and eaten a hearty supper.

A special to the Times from Chehalis says that three men passed through that town this morning riding bicycles. One of them answered the description of Tracy. They were going in the direction of Centralia.

VIA THE SHORT LINE
NEW TRAIN

The new train over The Short Line leaves Colorado Springs 8 00 a m, daily, arriving in the Gold Camp 10 40 a m. Returning passengers have choice of trains leaving the Camp 12:40 p m. or the late train at 4 00 p m. This service is unequaled. Superb equipment and prompt schedules.

SUMMER MANEUVERS OFF THE NORTH ATLANTIC STATION

(By Associated Press Exclusively to the Gazette in Colorado Springs.)

Washington, July 19—The summer maneuvers of the North Atlantic squadron off the New England and Middle Atlantic coast have now actually begun. From now until the end of the first week in September the squadron will work out problems prepared by Dewey or the general board. The picturesque feature of the summer's work will be the attempt of several warships to representing an enemy to gain the coast through a vigilant defending squadron. The latter will send out scouts and use its utmost endeavor to locate the invader before any of them may slip through the lines and put the guardians of the nation's safety to shame. The navy department now announces that this feature of the maneuvers will take place from August 20 to 25 inclusive.

This "war game" will cover an area of water 800 miles down the coast and perhaps 500 or more outward in the Atlantic. The division of the North Atlantic squadron into an attacking and defensive force has been placed entirely in the hands of Rear Admiral Higginson. The "enemy's" ships will be the fleetest which can be conveniently assigned to that duty for a slow moving craft would furnish too easy prey for the defending ships and scouts.

General MacArthur's temporary assignment of the command of the department of the east will cover the period to be consumed in the maneuvers. The joint maneuvers according to the present plan will begin the second week in September.

UNITED MINE WORKERS ADOPT PRESIDENT MITCHELL'S PLANS

(Continued from Page 1)

which it is used. No right can be secured and maintained without its support and no wrong can long exist that meet with its concentrated opposition.

Realizing this fact we appeal to the people at large to bring all possible pressure to bear on the officers and stockholders of the anthracite coal carrying railroads and other anthracite coal interests to treat consideratively the appeals of their employes for arbitration.

The care of 150,000 men and their families in a protracted struggle such as this is likely to be will require the expenditure of a large sum of money in the purchase of food. Our own resources are limited. We have made large assessments on those members who are at work to assist us in caring for those who are on strike. We need more money for that purpose and we appeal to the trade unions and trade unionists and to every citizen whose interest is involved and to every lover of fair play to assist us in raising $1,000,000 per month from outside sources as long as the strike may last.

We believe that with this amount of money together with the amount received from our own members we can continue the struggle until justice has been secured for the anthracite miners.

The reading of the report of the committee and the appeal to the public was listened to in absolute silence but as the voice of Secretary Wilson ceased there came a tremendous cheer from the delegates that foreshadowed unanimous adoption which followed a few minutes later.

The miners of Illinois announced that they appropriated $50,000 from their treasury for the support of the anthracite strike. Ohio gave $10,000 and Iowa and Indiana promised contributions to be made later.

President Mitchell declared that there was approximately $1,000,000 in the treasuries of the various local unions and that his construction of the clause directing the unions to contribute "what they could afford" was one half of this money.

The convention was adjourned by the singing of America. Immediately after adjournment President Mitchell called the meeting to order again to hear a belated report from a committee appointed early in the week to prepare resolutions of condolence upon the recent mine disasters in Pennsylvania and Utah. The report consumed sharply District Mine Inspector Rodrick of Pennsylvania for allowing work to be commenced in a mine before all the corpses had been removed.

President Mitchell requested that the report be held until the matter could be investigated personally by officers of the union and the report was referred to them for future action.

The convention then adjourned for the second time.

A RAP FOR SHAKESPEARE

Oh I just dote on Shakespeare, confessed the young woman. Shakespeare? snorted the young man with the cynical countenance. Why I read his plays the other night and all that he ever done was to string together a lot of quotations.

SUMMER ANGLING.

He—"Indeed, there's jolly good fishing about here. Miss Swift made great catch when she was here last summer."

She—"Yes, that old man was worth at least a million."

SPREADING RAILS CAUSED A WRECK

(Special correspondence.)

Fowler, July 18.—At about 8 45 a. m. today a fast freight was wrecked on the Santa Fe's three miles west of town. The train passed through Fowler just after the morning passenger and followed it rapidly, as it was a light train and a heavy engine, and had but 14 minutes to reach Nepesta, where it was to meet the eastbound passenger.

There were only 10 cars in the train. While running on a comparatively straight piece of track the second car from the front left the track, and was followed by six others. The exact cause of the wreck is unknown but it is thought that spreading rails caused it.

Wrecking crews were dispatched from Pueblo and La Junta and soon 50 men were at work but it will be late tonight before the track can be cleared.

Passenger traffic was maintained by transferring from each side of the wreck. About 200 passengers were thus transferred.

WORLD'S FAIR NOTES.

Virginia is considering an appropriation of $50,000 for state representation at the world's fair. That state, the home of Thomas Jefferson, who bought the Louisiana territory, has more than ordinary interest in the coming exposition.

Louis J. Wortham general manager of the Texas world's fair commission has been invited to address the National Association of Merchants and Travelers at their meeting in Chicago August 12 upon "The State of Texas."

As a preliminary to the exhibit of Louisiana at the world's fair it is proposed to celebrate the centennial of the admission of that state into the union. The date is December 23, 1903. The celebration will be held in New Orleans.

The fact that all the exhibit space is free at the world's fair and that every reasonable facility will be offered to exhibitors to get their exhibits in place at small expense is stimulating the interest of manufacturers in the fair to a marked degree.

Little trace remains at the world's fair of the damage from the storm of wind and rain which swept over the country. The section of the Varied Industries building which was blown down is nearly in place again.

Farmers and fruit growers of California are saving samples of this year's crops for exhibition in the California section at the world's fair of 1904.

Russia will send her Siberian exhibit to the world's fair at St Louis through the agency of the east Chinese railroad.

The Mississippi world's fair commission is considering a plan for showing a cotton plantation in miniature at the world's fair presenting the growing plants in all stages according to the seasons also the ginning weaving and the conversion of the raw material into textile fabrics.

Applications for space in the Palaces of Agriculture and Horticulture at the Louisiana Purchase Exposition have been received in great numbers by the chief of those departments, and notwithstanding the Palace of Agriculture will be the largest exhibit building at the fair it is now certain that there will have to be great economy in awards of space to satisfy the prospective exhibitors.

The handsome equipment of the model postoffice in the Bazaar building at the Pan-American exposition has been ordered sent to St Louis to do duty in the world's fair postoffice in the Administration building.

The political platforms of the Democratic and Republican parties in Arkansas will contain the following plank: "We favor liberal appropriations for an adequate and creditable exhibit of the history and resources of Arkansas at the Louisiana Purchase exposition to be held in the city of St Louis in 1904."

Conrad Alberts writes to the Berlin Morgan Post that the St Louis exposition will provide an opportunity that should not be missed for Germany to show to the United States the extent and excellence of modern German art, and to remove the impression which has been created by the art dealers of the Rue Laffitte that Paris alone is the center of European art."

The Island of Maui will be represented in the Hawaiian world's fair commission by A N Kepoikai an attorney, D D Baldwin, the largest pineapple grower of the island and R C Searle a large coffee and live stock grower. Mr Baldwin is also an authority on education and on the land shells and ferns of Hawaii.

R H Henry chief of the Mississippi world's fair commission proposes to canvass in person the entire state and will respond to calls to deliver addresses upon world's fair matters and discuss the character of exhibits wanted for Mississippi.

It is announced that Francis J Norton of Savannah Ga has been commissioned to design the Chinese building for the world's fair at St Louis. Mr Norton was architect of the Chinese building at the Columbian exposition at Chicago.

All the big mines of Colorado will contribute to the mineral exhibit from that state at the world's fair. Captain G W Thatcher chief commissioner, is working on a plan to give the Colorado building at St Louis an unique place among other state buildings. He proposes to utilize a peculiar form of window glass on which will be imprinted all the noted mountain views that have made Colorado famous as a scenic resort. Colorado has more than twice the area of New York state.

NO CURE NO PAY

Drs. Sims & Sims

The Celebrated

DIAGNOSTIC SPECIALISTS

Have become famous in the west for their cures in difficult and complicated

CHRONIC DISEASES

OF MEN AND WOMEN.

Their DIPLOMAS hang on their office walls where all may see them. They speak the principal MODERN LANGUAGES and have the finest

EQUIPMENT

in Colorado.

They have the confidence of the people.

NERVOUS DEBILITY, SKIN AND BLOOD DISEASES,

and all affections of a special nature receive skillful attention. The combined electro-medical treatment cures when other methods fail.

CONSULTATION FREE and everything of a private or secret nature held sacredly confidential. No charge until cured except for the agents used to effect the cure.

DR. H. A. SIMS, M. D., D. M.
10 E. Pike's Peak Ave., Colo. Sp'gs.
DR. T. W. SIMS, A. M., M. D.,
Cripple Creek.

Free Montana

ICE

$3.00 per ton

Our retail wagons will call. Place your orders for us or telephone.

The Rocky Mountain Ice Co.

27½ N. Tejon St. Tel. 157-A.

E. T. WIDESTRAND.

AMERICA'S BIGGEST CIRCUS COMES TO COLORADO SPRINGS JULY 30

Every Act a New and Original High-Class Feature

John O'Brien's Latest and Greatest Success,

THE SOUDAN BALLET VARIANT

Most Gorgeous Horse Spectacle Ever Created.
A Fortune Expended in Costumes and Trappings.

CAPT. WEBB'S FAMOUS JUGGLING SEALS

More Than Half of all the Elephants in America Trained in an Act Never Seen Until This Year.

60 Aerialists Introducing the World-Famous High Wire Gymnasts The Followay Trio
And the Greatest of all European Aerialists,
THE DUNBARS AND THE BANVARDS

60 Acrobats In one magnificent congress Headed by the Great Nelson Family

30 GREAT RIDERS Presenting the Greatest Company of Famous Horsemen and Horsewomen Ever Organized

12 Menage Riders of International Renown

40 Famous Fun-Making Clowns—50 Musicians

THRILLING ROMAN HIPPODROME.

Biggest Menagerie in the World, including the

ONLY GIRAFFE KNOWN TO EXIST ON EARTH

AND 30 BIG AND LITTLE ELEPHANTS

Big New Free STREET PARADE in 30 SECTIONS

EVERY MORNING AT 10 O'CLOCK

ONE 50c TICKET ADMITS TO EVERYTHING

Children Under 12 Years, Half Price.

Special Cheap Excursions on All Railroads

Will Exhibit at

COLORADO SPRINGS, Wednesday, July 30

Reserved Numbered Seats and Admissions Show Day at the Bothwell Drug Co. Unlike other shows, prices at downtown offices are exactly the same as charged at regular ticket wagons on show grounds.

$2.25—ROUND TRIP—$2.25
CRIPPLE CREEK EXCURSION,
VIA THE SHORT LINE
ALL TRAINS JULY 20 AND 21.

Tickets will be sold for all trains leaving Colorado Springs on July 20 and 21, at D. & R. G. station, Colorado Sp'gs, at 8:00 a. m., 10.27 a. m. and 4 01 p. m., return limit July 22. Same rate and through coaches from Manitou and Colorado City via D. & R. G. and the Short Line.

Who is the most popular lady visitor in El Paso Co.? Want ads.

Want ads will be found on page 6, 7 and 8 this issue.

NewspaperARCHIVE®
NewspaperARCHIVE®

MILL REMNANT SALE

A phenomenal success. The most popular sale ever inaugurated in Colorado Springs. Thousands of pleased customers come and return again with their friends. Note Monday morning begins the third week of this great sale and still the interest is keen and grows with each day. Your friends are taking advantage of this sale.

NOTE

This is the third week of the Mill Remnant Sale. New goods are arriving almost daily. You will have a week of great bargains. We will have extra help and wait on you with as little delay as possible.

MILL REMNANT PRICES

Ladies' Fine Shirt Waists

Here are Shirt Waists reduced and reduced again until it is positively almost like giving them away. All new and up-to-date Waists.

Ladies' Gingham and Percale Waists, in all colors, 65c value 39c

Ladies' Gingham Waists with box plait, Gibson effect, stock collar, 85c value for 58c

Ladies' Fancy Waists in Ginghams and Dimities, with tucks and fancy stocks, $1.25 value for 95c

Ladies' Gingham Waists in polka dots and stripes, $1.50 value for 98c

Ladies' White Lawn Waists with fancy embroidered front, also Gibson Waists, hemstitched and tucked, $2.00 value now $1.39

Misses' White Waists, open front and back with tucks and inserting, $1.25 value for 98c

Misses' Lawn and Gingham Waists, in stripes and solid colors, open front and back, 85c value, now 39c

MILL REMNANT PRICES

Sheets, Napkins and White Bed Spreads

Bleached Sheets, 81x90, regular 60c, for 50c

Bleached Sheets, 81x90, regular 75c, for 49c

Bleached Sheets, 81x90, regular 85c, for 68c

Pillow Cases, 45x36, regular 15c—Sale price 12½c

Pillow Cases, 45x36, regular 17c, for 15c

8-4 Bleached Pepperell Sheeting, for this sale 24c

8-4 Bleached Hemmet Home Sheeting, for this sale 18c

8-4 Unbleached Pepperell Sheeting, for this sale 18c

9-4 Unbleached Pepperell Sheeting, for this sale 20c

White Bed Spreads, full size, well worth $1.00, on sale at 89c

White Bed Spreads, full size, regular $1.25, on sale at 98c

3-4 size Bleached Napkins, regular $1.25, for sale at 98c

MILL REMNANT PRICES

Dress Goods at Half Price

When we say half-price, that's just what we mean.

NOTE—We are offering Satin-Striped Madras Cloth and Fine Percales, clean and pretty patterns, at less than half their actual worth.

WASH GOODS
—BUY THEM NOW—

Scotch Lawn, per yard 3c

Alpine Lawn, per yard 3½c

Dimities, worth 15c, for 8 1-3c

36-in. Corded Madras, all colors, worth 15c, for 8c

36-in. Corded Madras, Satin Striped, worth 20c, for 10c

WHITE GOODS
—READ THIS—

Checked Nainsook, worth 10c, for 5c

Checked Nainsook, worth 15c, for 8 1-3c

Dimities, the 15c kind, for 8 1-3c

Dimities, worth 20c, for 10c

ENGLISH LONGCLOTH, 12 yds. to bolt, worth $1.50—Sale Price $1.00

MILL REMNANT PRICES

Muslin Underwear

Drawers

Good Muslin Pants, made well with tucks; worth 25c—On sale for 16c

Fine quality Muslin with cambric ruffle trimmed with hemstitched tucks; regular 50c—Sale Price 39c

Corset Covers

Plain Muslin Corset Covers, well made, low round neck; worth 15c—Sale Price 9c

Ladies' fine cambric Corset Covers, full front, 3 rows of inserting and lace found neck and arms; our regular 75c, for 54c

Sample line of fine Corset Covers at ..... 1-3 OFF

Skirts

Fine cambric Skirts, long flounce, trimmed with tucks and two rows of insertion and dust ruffle; worth $1.35, for 98c

FREE

Remember, we are giving absolutely free both a frame and picture. Two propositions $30.00 and $40.00—When you have purchased $30.00 you will be given a fine oil painting of yourself or any of your friends. $40.00 secures both frame and picture.

Bargain Basement

We carry many useful articles in our basement, and at a saving of from 10 to 25 per cent. Visit our basement and see for yourself.

SPECIAL PRICES THIS WEEK.

Take a tumble to the prices that Tumblers have taken.

Tumblers, worth 60c set, for 50c

Tumblers, worth 55c set, for 45c

Tumblers, worth 50c set, for 40c

Tumblers, worth 40c set, for 35c

Tumblers, worth 35c set, for 25c

Tumblers, worth 20c set, for 18c

Champagne Glasses, worth $1.00 set, for 90c

Sherbet Glasses, worth $1.25 set, for $1.00

Sherbet Glasses, worth $1.10 set, for 90c

Sherbet Glasses, worth 60c set, for 45c

4-piece Glass Set, worth 50c, for 39c

4-piece Glass Set, worth 75c, for 58c

4-piece Glass Set, worth 60c, for 40c

4-piece Glass Set, worth $1.50, for $1.25

4-piece Glass Set, worth $1.50, for $1.39

4-piece Glass Set, worth $1.75, for $1.48

4-piece Glass Set, worth $2.75, for $1.50

Glass Water Pitchers from 10c to 65c

Lemonade Sets from $1.48 to $2.25

Berry Sets, worth $2.00, for $1.48

Step in and see our line of Souvenirs—can't be beat for quality and price.

MILL REMNANT PRICES

Children's Wash Coats

White Pique Reefer, sailor collar, trimmed in insertion and embroidery ruffle; regular $3.25—On sale at $2.48

White Pique Raglan, sailor collar, elaborately trimmed in insertion and embroidery, regular $2.25—On sale at $1.98

Assortment of White, Pink and Blue Pique Jackets at Mill Remnant Prices.

MILL REMNANT PRICES

Parasols and Umbrellas

Good in rain or sunshine. For Monday and Tuesday we make the following cuts in all our Umbrellas and Parasols:

$1.00 Parasols for 75c

$1.25 Parasols for 98c

$2.00 Parasols for $1.48

$3.00 Parasols for $2.48

MILL REMNANT PRICES

Dress Goods Department

36-inch All-Wool Challies, figured, former price 58c, for 39c

36-inch Wool-Silk Striped Challies, former price 40c, for 29c

36-inch Wool and Silk French Challies, former price 89c, for 59c

DRESS LINENS

Irish Linen, worth 20c, for 15c

Irish Linen, worth 25c, for 20c

Irish Linen, worth 30c, for 25c

Irish Linen, worth 35c, for 30c

Irish Linen, worth 40c, for 35c

Ladies' Underwear

MILL PRICES

LOT 1—Ladies' Long Sleeved Vest, 35c quality, for 23c

LOT 2—Ladies' Richelieu Ribbed Vests, taped neck and arm; 35c quality, for 22c

LOT 3—Ladies' Sleeveless Union Suits, 35c quality, for 25c

LOT 4—Ladies' Long Sleeved Corset Cover; 50c quality, for 35c

LOT 5—Ladies' Derby Ribbed Drawers; 30c quality, for 22c

LOT 6—Children's Umbrellas Drawers; 25c quality, for 10c

MILL REMNANT PRICES

Lace Curtains

Lace Curtains, pretty patterns, 2½ yards long, worth 58c, for 39c

Lace Curtains, fine lace, 3 yards long, worth 65c, for 55c

Lace Curtains, best lace, 3 yards long, worth 75c, for 65c

MILL REMNANT PRICES

Domestics

Good as gold, at one-half what you pay other places.

5,000 yards 36-inch Longcloth Cambric and Muslins, worth 12½c and 15c, for 7c

1,000 yards 36-inch short lengths Percales, light and dark colors, worth 10c and 12c, for 5c

3,000 Yards 36-inch Percales, 5 and 10-yard lengths, beautiful patterns, worth 15c, for 7½c

1 Case Table Linens, short lengths, just received, at HALF PRICE.

1 Case short lengths Dress Ginghams, regular 10c, for 5c

MILL REMNANT PRICES

Suit Room

—FINE NET SKIRTS—

The very latest and most up-to-date effects. See them. Special prices for Monday and Tuesday only.

Net Skirts, trimmed with satin ribbon and juby trimming, with nearsilk drop skirt—a fine skirt—worth $12.50—Monday and Tuesday Only $8.98

Point D'Esprit Skirts, trimmed with 18 rows juby trimming and three accordion-plaited ruffles, with nearsilk drop stitch—worth $18.00—Monday and Tuesday $12.98

Ladies' Mellon Cloth Walking Skirt, made with stitched and strapped circular flare, tan and grey; worth $5.00 anywhere—On sale at $3.98

Fine Shoes for Ladies

Reed's famous vici kid patent and stock tips, welts and turns; all sizes, up-to-date high grade shoes for $3.00 and $3.50

Vici kid, patent tip and tock tip, flexible McKay—Reed's famous shoe, for $2.75

Patent vici, welt, kid top shoes for $3.00

A fine box calf, stock and kid tips, welts and sizes, all widths and sizes, best styles, regular $3.00—Sale Price $2.00

NOTE—One line of tans—Oxfords—all sizes, all styles, worth $2.00, for 69c

Fine Corset Favorites

Attention Ladies! We are very fortunate in securing an expert corset fitter and will fit all corsets and make any necessary alterations.

Read the following and take advantage of the opportunity.

One line of Corsets in sizes from 18 to 36, white, grey or black, ranging in price from 65c to $1.50, we place on sale for Monday and Tuesday at, each 50c

You will find at our Corset Counter a complete line of the newest and best styles in Corsets at the most reasonable prices.

All regular stock will be fitted and necessary alterations made when required.

Ladies will find at our counter one of the newest models in Corsets, the dip hip, low bust, straight front—a great favorite with all who have worn it—for $1.25

MILL REMNANT PRICES

Linen and Towels

A case of Linens, short lengths, at one-half price.

Good All-Linen Huck Towels, worth $1.50 per dozen, for $1.00

Turkish Unbleached Bath Towels, worth $1.20 per dozen, on sale for 75c

Cotton Crash, worth 5c, for 4c

Cotton Crash, worth 7½c, for 5c

MILL REMNANT PRICES

Laces

Thousands of yards of lace on sale for 5c

MILL PRICES ON

Fine Millinery

THE CORRECT STYLES — THE LOWEST PRICES

All Trimmed Hats at LESS THAN HALF. All TRIMMINGS, ONE-HALF OFF.

Summer Felts Just In—The nobbiest thing out for Outing and Dress.

A line of Untrimmed Straws and Tuscan shapes for ladies and misses, from 48c up to $1.00

Sale continues on Baby Caps and Tams.

Lace Mitts and Gloves

FOR MONDAY AND TUESDAY.

75 Lace Mitts and Gloves for 63c

$1.00 Lace Mitts and Gloves for 79c

$1.25 Lace Mitts and Gloves for 98c

MILL REMNANT PRICES

Shoes

Cooll Cloth Shoes, worth $1.25, for 98c

Cooll Cloth Oxfords, worth $1.00, for 75c

AUGUST SHEETS NOW READY.

Voces Bazaar Glove Fitting Patterns

10c—ALL PATTERNS—10c.

Absolutely none better; all patterns, for 10c

Dressing Sacques

Made of fine lawn, all colors and styles; our regular $1.35—On sale at 98c

Lawn and Percale Dressing Sacques, regular 65c, for 48c

PELTA'S DEPARTMENT STORE
UNDERBUYERS and UNDERSELLERS

PELTA'S DEPARTMENT STORE
UNDERBUYERS and UNDERSELLERS

Services This Day in the City Churches

First Church of Christ, Scientist—Corner of Pike's Peak and Walbrach avenues. Sunday services, 10:30 a. m. and 7:45 p. m. Subject "Truth." Sunday school 11:45 a. m. Wednesday evening meeting 7:45 p. m. Free reading-rooms open daily except Sunday.

Latter Day Saints (reorganized)—Elder W. C. Duncan, pastor. Church near corner Willamette and North Prospect streets. Sunday school at 10 a. m. Preaching at 11 a. m. Also preaching at 8 p. m.

Swedish Baptist—Boulder and Cascade avenues. Sunday services, preaching 11 a. m. and 8 p. m. Sunday school at 10 a. m. All are cordially welcome.

First Lutheran (English)—Corner of North Weber and Platte avenue. Rev. Dr. Finkbiner, pastor. Divine worship, 11 a. m. and 8 p. m. Sunday school, 9:45 a. m.; Luther league, 7:15 p. m. Rev. J. A. Clutz, D. D., president of Midland college, will preach at 11 a. m.

Hillside Congregational—At 7:45, subject: "Justification by Faith and Works." Text: "Thou Hast Faith, and I Have Works; Show Me Thy Faith Apart From Thy Works, and I by My Works Will Show Thee My Faith." James 2:18. Rev. G. W. Pink will preach from this text. Come and bring your friends.

First Cumberland Presbyterian—William G. Templeton, pastor. Preaching services morning and evening at the usual hours. The Templeton trio will render selections for two violins and piano at both services. Sunday school at 9:45 a. m. Christian Endeavor at 7:00 p. m. Junior Endeavor at 3:00 p. m. The church is located at corner of North Weber street and Cheyenne avenue, near High school.

Grace Episcopal—Corner of Pike's Peak avenue and Weber street. Benjamin Brewster, rector. 7:30 a. m., Holy Communion; 9:30 a. m., Sunday school; 11 a. m., Morning Prayer and Litany, with sermon by the Right Rev. Charles Hamilton, D. D., Lord Bishop of Ottawa. 8 p. m., Evening Prayer and sermon.

First Christian—Nevada avenue, opposite North park. F. N. Calvin, pastor. Sunday school, 9:45 a. m.; preaching 11 a. m. by the pastor; preaching at 8 p. m. by Dr. Tyrrell of St. Louis. Special music by the quartet and Miss Enola Calvin violinist.

St. Stephen's—Corner Tejon and Monument. Rev. A. S. Taft, rector. Eighth Sunday after Trinity. Holy Communion, 8 a. m.; Matins and sermon, 11 a. m.; Evening song (choral), 3 p. m. The Rev. Archbishop Bywater of Denver, will conduct the services.

German Ev. Lutheran Service will be conducted at the court house hall, corner of Kiowa and Nevada, 8 p. m. Notice the time. Stairway from Kiowa street leads to the hall. Sunday school at 10 a. m., same place. Everyone is invited to attend. O. Luessenhop, pastor, 222 South Walbrach avenue.

English Lutheran—Rev. Herbert J. Wrasse, pastor of the First Lutheran church, Los Angeles, California, will preach in the English Lutheran church of this city this evening.

Mt. Olive Baptist—217 South Weber. Jas. A. Haycraft, pastor. Early prayer, 10:30 a. m.; preaching morning and evening. Sunday school at 3 p. m.

Second Presbyterian—Usual services conducted by the pastor, Rev. E. H. Lyle. 11 a. m., subject: "What Constitutes a Church?" At 8 p. m., the subject will be: "An Angel of Light or Sin and Its Guises." Sunday school at 9:45 a. m.; Y. P. S. C. E. at 7 p. m. All are welcome.

First United Presbyterian—Corner Nevada and Bijou. Rev. J. G. Paisley, pastor. 9:30 a. m., Sabbath school. 11 a. m., preaching. "Sorrows Turned into Joy." 7 p. m., Young People's Prayer meeting. Subject: "Means of Growth." 8 p. m., sermon: "The Penitent's Power." Congregational prayer meeting, Wednesday 8 p. m.; "A Morning's Blessing." Congregational singing under the direction of musical director, Robert York.

Second Congregational—Manly D. Grimes, pastor, will preach morning and evening. Sunday school at 9:45; Junior Endeavor at 3:30; Young People's meeting at 7 o'clock.

Emmanuel Presbyterian—Corner Spruce street and Mesa road. Preaching 11 a. m. Subject: "Patient Waiting in the Service of God." 8 p. m., subject: "What Think Ye of the Christ?" Preacher Rev. John Newell. Sunday school at 1:30 p. m.; Junior Endeavor at 3 p. m.; Senior Endeavor at 4 p. m.; weekly prayer meeting, Wednesday at 8 p. m. Strangers cordially invited to these services.

First Presbyterian—The sacrament of the Lord's Supper will be observed at 11 o'clock, after the baptism and reception of new members. At 8 p. m. the pastor, Dr. Boyle, will preach. Subject: "The World's Seven Bibles—Will the Bible of Christianity Outlive the Others?" The extraordinary action of the late house of representatives in publishing the Jefferson bible will be noticed. Bible scholars and skeptics specially invited. Among the numbers of special music in the evening will be a solo by Miss Cordell with a chorus refrain.

First M. E.—Corner of Nevada avenue and Boulder street. Dr. G. B. Wallace, pastor. Preaching at 11 a. m. and 8 p. m. Morning subject: "It Doth Not Yet Appear What We Shall Be." Evening theme: "The Fast Young Man." Sunday school at 3 p. m.; Epworth league service at 6:45 p. m. Music in charge of Professor J. C. Nagman Richards. A new and beautiful church. Seats free and everybody welcome.

First Baptist—Cross and Weber streets. Edward Franklin pastor. At the 11 o'clock service Rev. James B. Gregg, D. D., of the First Congregational church will preach in exchange with the pastor. In the evening the pastor will begin a series of sermons upon "Our Lord's Parables of Society," the subject being: "A Princely Wedding." Special musical program: Anthem: "Behold the Western Evening Light." (Shelley.) Solo: "Not a Sparrow Falleth," Mr. Ingersoll. Anthem: "Just as I Am." (Tozer). Solo, Miss Thompson. Sunday school 12:15; Junior Endeavor at 4; Y. P. S. C. E., 6:50.

Woods Memorial School, Caramillo and Tejon streets, 3:30 p. m.

Carlton Mine school, 3:30.

Moreno Avenue Chapel—East of Helen Hunt school. L. A. Betcher, pastor, preaching at 11 o'clock; Sunday school at 3 o'clock. The evening service at 8 o'clock.

St. Paul's M. E.—425 South Nevada avenue. C. W. Cunningham, pastor. Sunday school at 9:45 a. m.; preaching service at 11 a. m. Subject: "Not Yours But You." Class meeting at 12 noon; Junior Epworth league at 4 p. m.; Epworth league open air service at 7 p. m. Mr. Hardaway, leader; preaching service at 8 p. m. Subject, "At the Red Sea." All are welcome at these services.

First Congregational—10:30 and 8. The pastor, Rev. James B. Gregg, will exchange with Dr. Bradlin in the morning. The pastor will preach in the evening, the subject being: "Two Chief Secrets of a Happy Life." Evening music: Alto and bass recitative: "Arise, Elijah," Miss Crissey and Mr. Clemens. Alto solo: "O Rest in the Lord," from Elijah, Mendelssohn, Miss Crissey. Quartet: "They that Shall Endure," from Elijah. Offertory—Soprano and alto duet: "Crucifix," Mrs. Harrison and Miss Crissey, Fauro. Orchestra.

Swedish Lutheran—Corner Spruce and West Bijou streets. Rev. Geo. E. Younglahl, pastor. Sunday services, 10:45 a. m., and 8 p. m. Morning subject: "The Truth." At the evening service, which will be entirely in the English language, Rev. Dr. Harpster of India, superintendent of foreign missions, will preach. All are cordially welcome.

CLOTHES PRESSED

and cleaned on short notice. Orders called for and delivered. Pantatorium, 17 East Bijou. 'Phone 573 A.

MILLINERY HALF PRICE

Including 100 mid-summer pattern hats—75 street hats—65 boxes flowers, including every variety the market affords. This is the largest sale ever thrown on the market. Your opportunity to save money. Mrs. F. L. Thomas, 126 North Tejon street.

A SUIT COMMENCED FOR BIG DAMAGES

Ada Linnett commenced suit in the district court yesterday for $20,000 damages against the Exchange Building association, the owner of the Exchange National bank building.

The plaintiff in her complaint alleges that she was walking along in front of the bank on the Tejon street side on the evening of October 19, 1901 and through no negligence of hers fell through a coal hole in the sidewalk that was used by the managers of the building. She alleges that the cover was partly off and that falling into the basement of the building she received injuries to her leg, stomach, spine and heart, and that since then she has been unable to do her work. That her health has been impaired in that her heart is affected and owing to the effects of the fall she has suffered from insomnia. Wherefore she sues the plaintiff in the sum of $20,000 damages which includes $20 for medical attention rendered.

SAVE YOUR TREES

Use Spray Pump, with full directions for each bug's taste and requirements.

Cut In Price

of nearly every Bicycle carried by us.

Gasoline and Blue Flame oil stoves for summer use.

Best Values on Garden Hose to be found in the city.

A. S. BLAKE,

[illegible] N. Tejon St.

Seven Falls and Seven Falls

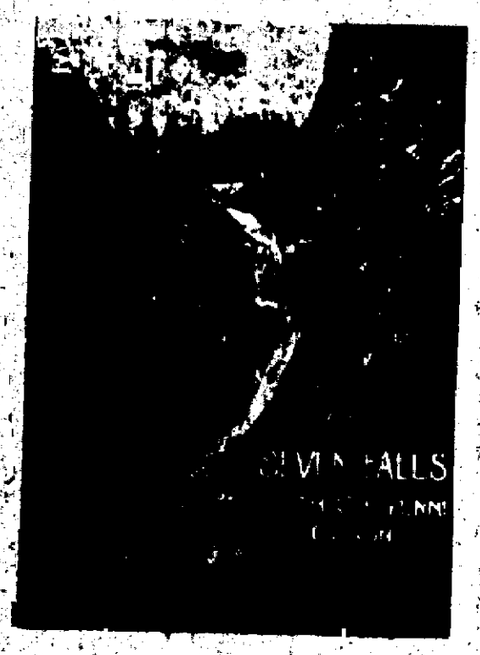

Most attractive resort in the state.

Grandest scenery in the Rocky Mountains.

Always cool, no dust, no dirt; entire Canon constantly sprinkled.

Burro or Carriage rifle from street car to Seven Falls and return, 25 cents.

Take Canon Car going south on Tejon St. every 15 minutes.

Admission 25c.

Sunset Park

Sunset Park is the most beautiful park in the city. Cool and shady. Best place for picnics. Best dancing floor in the city. Best refreshments. Best music. Best place for a good time. Cars every 15 minutes.

Notice to Sufferers

Dr. Sanford, the Indian herb specialist, is now located at his office, 1 South Tejon street, where he will be pleased to meet his patrons and friends. Consultation and examination free.

Lost

Lost, between Cheyenne and Colorado City, a black and tan hound dog. Finder will be rewarded by returning to Mrs. Dr. Bell, Cheyenne.

Wanted—Male

Wanted—Two good men to sell goods from door to door. Good pay to the right men. Inquire at 1 South Tejon street, room 3.

Wanted—Female

Wanted—Good girl for general housework. Inquire 1 South Tejon street, room 3.

For Sale

For Sale—Cheap, a good second hand piano. Inquire 1 South Tejon street, room 3.

For Rent

For Rent—Furnished rooms, 25 East Bijou street.

For Rent—Furnished rooms, 25 East Bijou street.

For Rent—Furnished rooms, 25 East Bijou street.

For Rent—Furnished rooms, 25 East Bijou street.

For Rent—Furnished rooms, 25 East Bijou street.

For Rent—Furnished rooms, 25 East Bijou street.

For Rent—Furnished rooms, 25 East Bijou street.

For Rent—Furnished rooms, 25 East Bijou street.

For Rent—Furnished rooms, 25 East Bijou street.

For Rent—Furnished rooms, 25 East Bijou street.

For Rent—Furnished rooms, 25 East Bijou street.

For Rent—Furnished rooms, 25 East Bijou street.

For Rent—Furnished rooms, 25 East Bijou street.

For Rent—Furnished rooms, 25 East Bijou street.

For Rent—Furnished rooms, 25 East Bijou street.

For Rent—Furnished rooms, 25 East Bijou street.

For Rent—Furnished rooms, 25 East Bijou street.

For Rent—Furnished rooms, 25 East Bijou street.

For Rent—Furnished rooms, 25 East Bijou street.

For Rent—Furnished rooms, 25 East Bijou street.

For Rent—Furnished rooms, 25 East Bijou street.

For Rent—Furnished rooms, 25 East Bijou street.

For Rent—Furnished rooms, 25 East Bijou street.

For Rent—Furnished rooms, 25 East Bijou street.

For Rent—Furnished rooms, 25 East Bijou street.

For Rent—Furnished rooms, 25 East Bijou street.

For Rent—Furnished rooms, 25 East Bijou street.

For Rent—Furnished rooms, 25 East Bijou street.

For Rent—Furnished rooms, 25 East Bijou street.

For Rent—Furnished rooms, 25 East Bijou street.

For Rent—Furnished rooms, 25 East Bijou street.

For Rent—Furnished rooms, 25 East Bijou street.

For Rent—Furnished rooms, 25 East Bijou street.

For Rent—Furnished rooms, 25 East Bijou street.

For Rent—Furnished rooms, 25 East Bijou street.

For Rent—Furnished rooms, 25 East Bijou street.

For Rent—Furnished rooms, 25 East Bijou street.

For Rent—Furnished rooms, 25 East Bijou street.

For Rent—Furnished rooms, 25 East Bijou street.

For Rent—Furnished rooms, 25 East Bijou street.

For Rent—Furnished rooms, 25 East Bijou street.

For Rent—Furnished rooms, 25 East Bijou street.

IN THE VALLEY OF THE NORTH PLATTE.

A great stockraising and farming region.

There is not another spot in the United States that offers greater inducements to one looking for a farm, home, or business location.

Here is a fertile, irrigable valley, with good soil, a congenial climate, and an abundance of water, surrounded on all sides by a great stock country.

The valley is truly an oasis of grain, grass, vegetables, and fruit. In the midst of a land of ranches and cattle—a center of production surrounded on all sides by consumers. Through the best 100 miles of the valley runs a line of the Burlington route, affording ample railroad facilities.

Land, capable of growing all the ordinary crops, is worth from $20 to $35 an acre, with full water right; without water right, but under irrigating canal, $10 to $15 an acre. Good grazing land can be had for $1.50 to $6 an acre.

If you would know more about this great region, send now for a copy of the new booklet, "In the North Platte Valley." It's full of facts, figures and illustrations.

G. W. Vallery, General-Agent, 1668 Seventeenth street, Denver, Colo.

ANOTHER OBSERVATION SLEEPER FOR COLORADO SPRINGS—The Santa Fe has installed a new observation Pullman palace sleeper that lays over at this point and is open at 6:30 p. m. for passengers, and is then attached to train No. 4 at 10:30 p. m., for Kansas City.

DON'T FORGET THE RIO GRANDE EXCURSION TO ROYAL GORGE WEDNESDAY, JULY 23.

Stop will be made at Canon City to allow visit through the state penitentiary, and return.

Popular Summer School Courses to Begin Wednesday at Colorado College

FACULTY INCLUDES LEADING HISTORIAN, BOTANIST AND GEOLOGIST OF THE WEST.

PROFESSOR WYCKOFF'S LECTURE TO BE GIVEN IN THE EVENING.

An announcement just made by President Robinson of the Chautauqua association will be received with pleasure by hundreds of people of his community who have desired to hear Prof. Walter A. Wyckoff, the noted sociologist, during his term of lectures in the summer school course, and who for various reasons would be prevented from attending day lectures.

The summer school which opens this week will continue two weeks before the opening of the Chautauqua assembly on the grounds west of Colorado City, and it is now arranged to make the Wyckoff lectures, popular during that period by changing one-half of the course to an evening course from July 23 to August 5. Owing to the sessions of the assembly occupying both afternoon and evening from the latter date, the Wyckoff lectures will be given in the regular schedule after August 5. The change, however, will allow business men to enjoy 10 of the best of Professor Wyckoff's talks.

The association is desirous that every one should hear Professor Wyckoff and have an opportunity to study the great social questions and therefore a special price of 25 cents has been placed on the single admission tickets and a rate of $3 for the lectures of the first two weeks or $5 for the entire course. The evening lectures will be given in the auditorium of the Perkins hall.

Secretary Triesdale will open his office in the office of the dean in Perkins hall, Colorado college, tomorrow, and registration will begin at once for the classes commencing work the 23d. The teachers for the school have begun arriving, but no social functions will occur until Thursday evening, when a public reception will be given by the citizens of Colorado Springs, Colorado City and Manitou to the instructors and students from out of the city.

The complete organization of the school, with schedule of classes follows:

Executive Committee—Dr. J. R. Robinson, president National Chautauqua association; Edward S. Parsons, acting president Colorado college; John Dietrich, superintendent city schools; Louis V. Ehrlich, Crosby-Ehrlich investment company; Atherton Noyes, professor of English, Colorado college; W. J. Triesdale, secretary.

Advisory Council for Colorado—Mrs. Helen Grenfell, state superintendent public instruction, Denver; President James H. Baker, University of Colorado, Boulder; President Z. X. Snyder, State Normal school, Gunnison; Aaron Gove, superintendent of schools, Denver; J. F. Keating, superintendent of schools, Pueblo; Edward C. Elliott, superintendent of schools, Leadville.

Advisory Council for Kansas—Hon. Frank Nelson, state superintendent of public instruction, Topeka; Francis H. Snow, professor natural history, University of Kansas, Lawrence; L. A. Lowther, superintendent of schools, Emporia; Frank R. Dyer, former superintendent of schools, Wichita; John MacDonald, editor Western School Journal, Topeka.

Advisory Council for Nebraska—Hon. W. K. Fowler, state superintendent public instruction, Lincoln; E. Benjamin Andrews, chancellor University of Nebraska, Lincoln; President W. A. Clark, State Normal school, Peru; C. G. Pearse, superintendent of schools, Omaha; George L. Towne, editor The Nebraska Teacher, Lincoln.

Advisory Council for Missouri—President R. H. Jesse, University of Missouri, Columbia; F. Louis Soldan, superintendent of schools, St. Louis; G. N. Buchanan, superintendent of schools, Sedalia; James B. Merwin, editor American School and College Journal, St. Louis.

Advisory Council for Texas—W. S. Sutton, professor of pedagogy, University of Texas, Austin; President Oscar H. Cooper, Baylor university, Waco; T. G. Harris, superintendent of schools, Austin; J. M. Bentley, county superintendent of schools, Galveston.

THE FACULTY.

School of Pedagogy and Psychology—President W. A. Clark, Nebraska State Normal; President Z. X. Snyder, Colorado State Normal; Dr. E. G. Lancaster, Colorado college.

School of History and Political Science—Frederick J. Turner, University of Wisconsin; Walter A. Wyckoff, Princeton university.

School of Physical Sciences (Botany and Geology)—Charles E. Bessey, University of Nebraska; W. O. Crosby, Massachusetts Institute of Technology.

School of Pure Science (Arithmetic, Algebra)—E. L. Payne, State Normal of Kansas.

School of English and American Literature—A. H. Thorndike, Western Reserve university.

School of Modern Languages (German, French, Spanish)—C. G. Rathmann, Garfield school, St. Louis; Mrs. Louise Rheinhardt, Colorado Springs High school.

School of the Arts (Drawing, Music, Calisthenics)—Lucy S. Sille, Chicago public schools; S. H. Blakeslee, College of Music, University of Denver; Anna M. Heilman, Colorado State Normal.

School of Primary Methods—Mary G. Carson, Denver; Mr. Florence Littlefield, Colorado Springs.

President Clark's lectures will be 12 in number, beginning July 23 and concluding August 5, and will be upon the subject, "Pedagogy Treated from the Psychological, Social and Ethical Standpoint," as follows:

Pedagogy as a Science: Subject matter, method, relation to psychology. Teaching as Affirmative Guidance: Nature of teaching, relation of the art of teaching to the science of pedagogy, instruction and discipline as the two elements of teaching. Psychology of Punishment: Nature of punishment, school "government," affirmative use of punishment. Formation of Character: Habituation, culture of the "will," three elements of integral character. Education of Creative Activity: Imagination, the play impulse, psychology of art. The School as a Social Institution: Relation to life in general, organization of school life, effect of the school upon race progress. Psychology of the Curriculum: Matter and form of the curriculum, longitudinal and transverse arrangement of educative material, "Culture Epochs." The Recitation: A study period, psychology of question, class instruction and individual instruction. Law of Interest: Formal statement, negative significance, practical applications. Law of Values: Statement, explication, applications. Law of Guidance: Nature and development of experiences, suggestion as the mode of guidance, place of expression, a education. Law of Participation: Nature of human life, how life prepares for life, leading through life into life.

Dr. Turner will give two courses of eight lectures each, beginning August 11 and concluding August 20 as follows:

A Course of Eight Lectures on the Influence of the West Upon the Nation—The Significance of the Frontier, The Formation of the Colonial Frontier, The Rise and Fall of New France, Crossing the Alleghanies, The West in the Revolution, The Evolution of the Ordinance of 1787, The Expansion of New England, The Diplomatic Struggle for the Mississippi Valley.

A Course of Eight Lectures on Methods of Teaching History—The Meaning of History, The Purpose of Historical Study, The Curriculum Below the High School, The High School Curriculum, The Use of the Text Book, The Use of Sources, Suggestions on Instruction in European History, Suggestions on Instruction in American History.

These lectures will be illustrated by the stereopticon.

Professor Wyckoff will give a course of 20 lectures, July 23 to August 26, upon "Social Economics." The course will be illustrated by references to current phases of the labor problem.

The following is a brief digest of the subjects to be covered in the 21 lectures. Five lectures will be devoted to each of the four main subdivisions.

Industrialism—The historical development of industrialism out of feudalism and the emergence of the industrial and social problems in their present forms.

Production—The growth of modern production under private ownership of the instruments of production. The specific problems of "private property right," "over-population," and "over-production."

Exchange—The development of exchange in relation to the medium of exchange, the evolution of trading classes and of a banking system. The specific problems of "money," "co-operation," "profit-sharing," and the problem of "value" as affecting schools of social reconstruction, such as socialism and anarchy.

Distribution—The distribution of the products of modern industry under the operation of the law of "economic rent." The specific problems of the "unearned increment," "the wages of bare subsistence," as in the sweated industries, and the problem of "the unemployed."

Dr. Bessey's course in botany will cover the four-week period, July 23 to August 20, as follows:

1. Primitive plant forms. 2. Sea forms. 3. Poor relations, i. e., disease of plants. 4. Lowly liverworts, and leafy stemmed mosses. 5. Ferns and flowering plants. 6. How plants feed. 7. How plants grow. 8. Plants that steal. 9. The romantic story of the lichens. 10. How plants move. 11. The oldest method of reproduction. 12. The beginnings of a new method. 13. How a new fern is produced. 14. How and why seeds are formed. 15. The escape of the little plant from its prison. 16. Some notable plant travelers. 18. How the trees came into the great plains. 18. Plant communities on the Colorado plains. 19. Plant communities in Colorado mountains. 20. The struggle for place.

The laboratory work in this course will be done in the field. There will be field-work every day, in which all members of the class are invited to participate. Good, stout walking shoes and suitable clothing (including protection against storms) are necessary for comfortable field-work. Each one should have a pocket lens, and it is desirable to have, also, a tin "collecting box," and a stout knife.

Professor Crosby's course will be given in the two weeks, July 23 to August 5. It will be upon "Structural Geology" with special reference to the economic geologic deposits of the United States, and to the geology of the Manitou and Colorado Springs area and the Front range. It will be illustrated with lantern views. Excursions will be made to points of geologic interest.

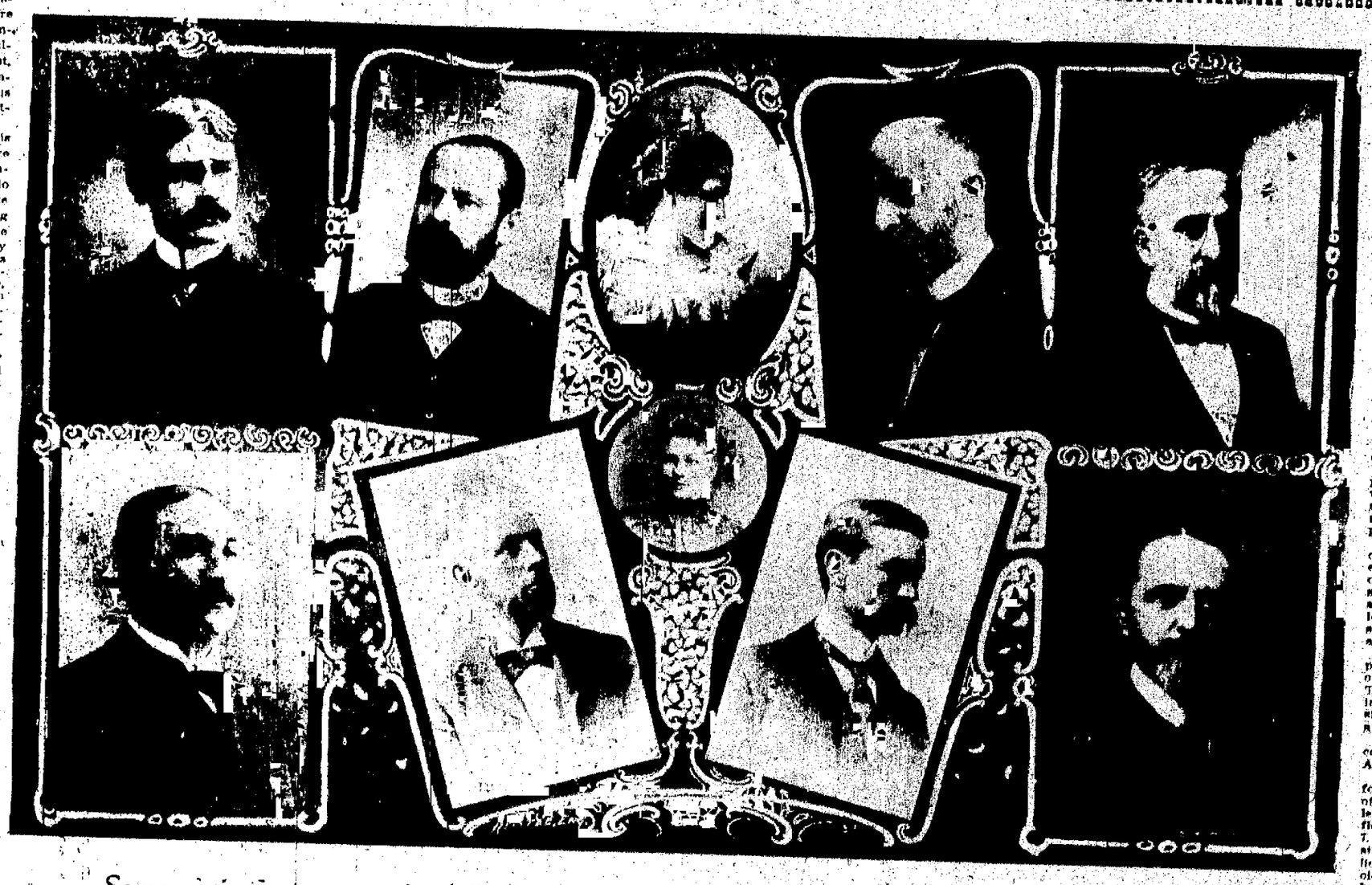

Some of the Instructors of the Summer School which will Open in Colorado College Wednesday.

CHARLES E. BESSEY, Professor of Botany University of Nebraska.

H. S. BLAKESLEE, Dean of the College of Music, Denver University.

ANNA M. HEILMAN of the Colorado State Normal School.

PROF. E. L. PAYNE, State Normal School of Kansas.

PROF. A. H. THORNDIKE, of Western Reserve University.

W. A. CLARK, President of Nebraska State Normal School.

WALTER A. WYCKOFF of Princeton University.

MRS. LOUISE REINHARDT of Colorado Springs.

PROF. W. O. CROSBY, of the Massachusetts Institute of Technology.

PRESIDENT Z. X. SNYDER, of Colorado State Normal School.

A VERY PROMISING INDUSTRY

The Colorado Condensed Milk Company Located at Fort Lupton, Colorado

One of the newest enterprises among the many that tend toward the development of the vast and varied resources of the state is the Colorado Condensed Milk company. The factory is located in Fort Lupton and it is the only plant of the kind between the Missouri river and the Pacific coast.

As the mountain states furnish the finest of markets for the product of this factory, the residents in mining towns and camps are already becoming favorably acquainted with the milk and cream. Orders are being placed for this brand in preference to those of eastern firms, which not only shows that it is a good one, but illustrates, too, that the patronizing of home industries is an act of loyalty that Coloradans are not slow in practicing.

The company secured the most desirable site in Fort Lupton, after satisfying itself that the town was the best suited for the business of any in the state. It is quite near the railroad station and a switch runs care to the very door of the factory. Substantial buildings were especially planned and constructed of Boulder pressed brick and first-class materials were used in every part.

The main building is 11 feet wide and 160 feet long, the boiler house 20x24, receiving room 18x24, separating room 20x24 and ice house 24x50. Machinery of 25 horse-power of the very latest, approved pattern is employed in the preparation of the condensed milk and evaporated cream, as well as the other products of the factory. The handling capacity of the plant is 40,000 pounds of milk daily, but during these summer months and until in full running as to number and experience of employes, only 12,000 pounds will be the daily average.

HON. F. A. MEREDITH, President Colorado Condensed Milk Company.

Colorado Condensed Milk Company Factory, Fort Lupton, Colo.

Recently the factory was visited by a party of gentlemen who were thoroughly acquainted with the dairy business and who were in a position to know the merits of the product. They visited the factory last Monday and inspected the place very thoroughly. Not only were the various processes most instructive and interesting, but the "spick and span" appearance of everything was little short of a marvel. Not a whiff was there of sour milk, although the day was a sizzling hot one, so scrupulous cleanliness reigns.

The vats and dessicators of copper just shone to a superlative degree, for each time before being used, they are scoured and sand-papered, thus insuring absolute cleanliness. In one of the dessicators was 1,800 pounds of milk heated to 112 degrees, a snowy, seething mass of foam, into which as we stood by, 600 pounds of cane sugar of best quality was poured. When finished the concoction would be condensed milk to be barreled (for condensed milk is put up by the barrel) to fill a wholesale order.

Condensed milk in process of making certainly looked very appetizing, as did the large quantities of separated cream and cottage cheese in various stages of preparation.

In every factory of the kind during June and July it has been found advisable to run more lightly in the production of condensed milk and evaporated cream and make use of the separator and also to manufacture some cottage cheese. At the present time there is being shipped daily by the Colorado Condensed Milk company 25, sometimes more, 10-gallon cans full of sweet cream and 200 pounds of cottage cheese consigned to wholesale firms in Denver.

Large orders are being received for wholesale shipments of the products of the factory. A sample one just at hand was from the National Biscuit company calling for 20,000 pounds of condensed milk, to be shipped to certain of their southern and western factories. The promoters of this new industry claim with good reason that they are established in a most promising locality; for besides the saving in freight rates, experts have critically examined the product of the Colorado factory and pronounce it fully up to the standard of the very best goods manufactured in the east.

Already the factory has effected quite a revolution in the dairy business of Colorado. Success depended most vitally upon the utmost care and cleanliness; so there was an imperative demand for a particular cleaning of premises and thereafter every precaution and ceaseless vigilance that there be no chance for other than the best of results.

The farmers of the district have cheerfully complied with and co-operated most interestedly in procuring all the needed facilities for handling the milk expeditiously and neatly. Sanitary conditions have been greatly improved as to stock barns, feeding, etc. It has been understood from the beginning that no milk will be accepted unless fully up to the standard.

About 30 ice houses have been constructed since the company was organized and now the town of Lupton is the center of the most up-to-date dairy community in the west. The farmers feel well compensated, as the price paid them for their milk is 30 per cent above that paid at the creameries.

Another all-important factor is the cans used in putting up the finished product. The second floor of the main building is furnished with the latest and best machinery for the manufacture of cans. Here, too, only the best of materials are used. Tin, etc., is shipped in by the carload and the foreman and his six girl assistants turn out on the premises 7,000 tested cans in a 10-hour day. By this means the solder and other materials are safeguarded, so purity is assured.

The corporation has a capital stock of $50,000 and the stockholders are well pleased with the outlook. Judging by the achievements during the first, less than a half-year of existence, the enterprise bids fair to outstrip even the most sanguine predictions for prosperity.

In passing it may be of interest that there are three brands of evaporated cream put up in pint cans, viz., "Chariot," "Columbia" and "Alfalfa," and of condensed milk but one, the "Cow Boy."

At the annual meeting held July 14, the following directors were reelected: F. A. Meredith, G. G. Philip, G. S. Allsebrook, T. C. Winbourne, W. H. Davis, W. T. Burge, H. F. Dryer, L. W. Wallace, H. J. Canis, E. R. Dow, E. S. St. John, A. B. Hamilton, W. A. Davis.

Officers for the ensuing year are: F. A. Meredith, president; G. G. Philip, vice-president; E. S. St. John, secretary; H. J. Rhode, treasurer; J. B. Rackliff, general manager.

E. R. Dow, the re-elected superintendent, has demonstrated his efficiency very satisfactorily. During his term of office he has won the confidence of the community at large and the board of directors. He has had much experience, having successfully started factories of a similar kind in Newport, Me.; Whitefield, N. H.; Charlottetown, Prince Edward Island; Coudersport and Corry, Pa.

W. J. Winbourne is foreman of the tin room. W. H. Davis, 1328 Sixteenth street, Denver, is the company's local representative.

Democracy and Dandyism.

An odd coincidence, is it not, that in a time when criticism laments the demise of poetry, one finds the laureate of dandyism mounting above the bier of this his theme. It is cheering to observe that, quite at the end, his spirit rebounds in an impulse of that eternal hope which animates all the adventures and aspirations of mankind. Dandyism is dead. Poetry is dead. That is to say, the expression of these two noble arts is no more worthy the name. But—and here is the fountain of hope—the spirit that created both dandyism and poetry is immortal, and will find new expression in later times.

For one, I am disposed to regard dandyism as a victim of democracy. It was formerly, like scholarship, the prerogative of the few. Democracy has destroyed it by making it common. No one but the rich can afford to dress badly nowadays. Commercialism—another name for democracy of the era—demands much in the way of outward appearances. If the clothes do not indeed make the man, they introduce him, and rank him. They index either his ability, as reflected in his garb, or his lack of the love of beauty, or both. —From "The Apotheosis of the Dandy," by Martin Murray, in July National.

A Question for Women.

"A woman, a spaniel, and a walnut tree—the more you beat 'em the better they be," is an old proverb to which the modern woman is not disposed to accord very much virtue. It is a precedent moreover which the modern man would scarcely attempt to put into general practice. Yet if it is not read too literally and not applied too rigorously, it may still be found to contain a fund of practical wisdom, like so many of the old saws which only require new interpretations to make them bright and sharp and serviceable. This is a bold statement, in view of the present power of the gentle sex. But it is borne out by the testimony of an estimable member of that persuasion. True, she is only a figure in a novel, in a new French novel; but she is very human in spite of this fact that she owes her breath and being to a man's imagination, and doubtless there are many of her sisters in the flesh who would gladly endorse her testimony and be not unwilling to adopt her attitude. "I do not wish ever again to cause you sorrow," she says to her husband. "But you must help me, Renaud. Yes, I am your child—nothing but your child—a too much cherished girl to whom you must sometimes refuse what she asks. I have wished for impossibilities, and you have given me them; given me them as you would have given me sugar-candy. . . . You must teach me that there are sweets which are harmful. . . . Never fear, dear Renaud, that you will make me sad if you reprimand me. It pleases me to be dependent on you, and to fear a little the man I love so much." Is she a renegade from the rights her sex has won, or a true philosopher in petticoats? But does not that depend a good deal on what manner of man he is whom she trusts so frankly?—(Harper's Weekly.

Three States in the Philippines.

It was because of these misrepresentations, intentional or otherwise, of Dean Worcester, Professor Schurman and others in whom the nation trusted, that our people went into the war against Aguinaldo. President Schurman has been the first to acknowledge his mistake, and now sees that the genius of the Filipinos was and is toward a republic of their own, with a central congress at Manila. There would be in this republic three states, Tagalia, Visayas and Morramia. The state capital of the Tagals would be in Luzon, that of the Visayans would be in Cebu or Iloilo, and that of the Morros would be in Sulu or at Zamboanga in the island of Mindanao. The national capital would be Manila. When I asked Senor Lopez whether, in case the United States granted the Filipinos a republic like Cuba, they would be willing to cede to us Manila for a coaling station, he replied that they would be willing to pay us any reasonable indemnity, including coaling stations, but that Manila was really the heart and core of the whole Filipino nation.—(From "An Island Republic for the Filipinos," by Peter MacQueen, M. A., in July National.

Great Railroad Epoch.

The beginning of the second half of 1902 sees the railroads of the United States cross the 200,000 mile line. Construction during the past six months was not especially active, though it was larger than last year's corresponding time, but the total which had been reached by the end of 1901 was so near the 200,000 mile mark that that line was certain to be passed long before 1902 neared its close. It is only by comparing this mileage with that of some of the rest of the great countries that the American people can fully realize the tremendous development which has taken place in this field in their own land. Figures of railroad activities for the world at large are not very trustworthy, but taking those which are most recent and reliable, the United States is seen to be far ahead of any other country. Germany has about 32,000 miles of main track; Russia, 29,000; France, 27,000; Austria-Hungary, 24,000; Great Britain and Ireland, 23,000, while no other European country has as many as 10,000 miles. All of Europe has about 175,000 miles of road, or considerably less than the United States, while the entire world's mileage is approximately 500,000, of which the United States furnishes two-fifths.

All this railroad construction has come in about two generations of time. When John Stevens, in 1822, got a charter from the Pennsylvania legislature to build a railroad from Philadelphia to Columbia, on the Susquehanna (which was never built), somebody asked one of the Pennsylvania papers, "What is a railroad, anyhow?" The editor gave it up, but said that "perhaps some other correspondent can tell."

It was only 74 years on the Fourth of July since work was started on the construction of the first of America's great roads; it is only 81 years since the waters of the west at Lake Erie were first reached by through rail from the Atlantic coast, and as recently as Appomattox there were only 32,000 miles of main track in the whole country, as compared with 200,000 miles now.—(St. Louis Globe-Democrat.

AIRSHIPS AT WORLD'S FAIR.

Rules Governing the Contests for the $100,000 Prize and the Minor Prizes.

World's Fair Grounds, St. Louis, July 12.—The rules and regulations to govern the airship tournaments at the World's fair will be published in pamphlet form with diagrams of the course in a few days. The contest is for air-ships, balloons and kites. Of the $[illegible],000 appropriated there will be a first prize of $100,000, also minor prizes. There will be no limit to the number of competitors. The balloons and airships must carry one passenger each and the competitor must have made a trip of not less than a mile with a machine similar to the one entered in the contest. The entrance fee is $250, which will be refunded when the entries appear on the day of the races. The entire course must be traveled three times at a speed of not over 20 miles an hour. The course will not be less than ten nor more than 15 miles in length. The contests will take place between June [illegible] and Sept. 30, 1904.

WORLDS FAIR NOTES.

President Roosevelt has issued a proclamation officially announcing the postponement of the world's fair to 1904, and the department of state is submitting the proclamation to the heads of the various nations of the [illegible].

Governor Stone of Pennsylvania has appointed General [illegible] of Carlisle and William F. [illegible] of Cumberland county members of the [illegible] to the World's fair.

NEWSPAPER ARCHIVE®
NEWSPAPER ARCHIVE®

Speaking of Art. — Great Artists.

Genius Asleep.

(Translated from the Spanish of Becquer.)

In a dim corner of the quiet room,
Forgotten by the hand that swept
Its strings of old,
Silent and covered with dust of time,
The ancient harp, behold!

Whatever tones have stirred its breast
of yore
Are quiet now, as birds that sleep
beneath their boughs;
Its vibrant chords await the hand of
snow
That shall its soul arouse.

Ah! I have thought how often genius
thus
Asleep in the soul's depths, nor voice
nor sign doth give;
Waiting the master-hand, whose thrilling touch
Shall bid it rise and live.

"Nothing can so clarify and perfect the intellectual senses," says a writer on architectural art, "as the constant association with beautiful natural sights. A strange sunrise or sunset is a greater element in the education of a man than most people think. Every appreciated object in nature has an influence—imperceptible, it may be, but none the less real—on the mental culture. Truth of perception, which was commoner among our grandfathers than with us, is one of the least of the benefits of nature. A larger sense of form and color, and the beauty thereof, a finer feeling for the hidden melodies which may be heard hourly in any field, and a vastly increased power of enjoyment of these things which some would not come too dear at any price. And was there ever an artist who loved nature with more poetic insight than Jean Baptiste Camille Corot, the landscape painter of Barbizon? He made Arcadian pictures, turning everything he touched into poetry. Such mysteries of dawn and evening! O' the Noctume he says: "At last in purple and gold the sun sinks out of sight. How beautiful it is! In the softened sky there is a gauzy, vaporous tint of the palest lemon, which melts and blends into the deep, dark blue of the night, through all the tones of deepening green, of pallid turquoise, of inconceivable fineness, of a delicacy fluid and inappreciable. The mystery grows deeper, then nature falls asleep while still the evening breeze is sobbing through the foliage and the birds—those voices of the flowers—are singing evening prayer."

So you know that Corot could talk as well as paint, in both he was skillful. Then, too, he was a great lover of music, especially of Schubert and has been called Corot, the Schubert of landscape. He possessed a rare nature, blessed with a combination of gifts, but of such is the kingdom of genius."

M. Jean Cazin, the famous painter, almost as well known in the United States as in his native country of France, died of heart disease not long ago.

M. Cazin was fond of America and he frequented American society in Paris to a great extent, being particularly prominent at the United States receptions given here.

The death of Jean Charles Cazin removes a notable figure from the world of art. He was a painter who followed no school, who loved nature and who by his art and personality commanded respect and admiration from his fellow artists of all schools.

He was born at Samer, Pas-de-Calais, in 1840, and was a pupil of Lecoq de Boisbaudran. He exhibited at the salons of 1864 and 1865, and for a while after that devoted his attention to teaching art. From 1871 to 1875 he lived in England. Italy and Holland while after that devoted his attention salon was with a picture called "The Quickyard."

In the Salon of the following year his painting, "The Flight Into Egypt," made a great success and established his reputation. He received medals in 1876, 1877, 1880 and 1882 at the Salon. In 1882 he became a member of the Legion of Honor, of which he later became an officer and recently a commander.

M. Cazin was one of the founders of the Champs de Mars Salon. Among others of his notable works are "Le Voyage de Tobie," "Le Depart," "Ishmael," "Tobie," "Souvenir de Fete," "Judith" and "Crepuscule."

In November, 1893, accompanied by his son, M. Cazin, he paid his first and only visit to America. An exhibition of his paintings was held at the American Art galleries in November, 1893. About one hundred of his paintings were exhibited, and he expressed himself at the time as very much pleased with his visit.

He sought election to the academy as successor of Vollon. As usual in such cases, he visited all the members of the academy, and the fatigue following these visits brought on the old complaint. M. Dagnan-Bouveret was elected instead of M. Cazin, and it has been said that the disappointment at his failure hastened his death.

In Chelsea, London, not far from the old home of Thomas and Jane Carlyle in Cheyne row, there was a gathering of artistic people the other night. A lady said: "Who is the best living portrait painter?" In response came the names of "Sargent," "Watts," "Von Lenbach," "Whistler," and others were mentioned and discussed. The art critic who was present said of the four really great ones: "Men artists attain to the pre-eminence their work must be criticised by a high standard. A high degree of skill is presumed. It goes without saying and one speaks rather of the manner in which, if seen a like manner in the works of lesser accomplishment, such excellence as would [illegible] the rank of genius. From this point of view [illegible] Whistler's masterpieces, and Von Lenbach's masterpieces, and all his speaking likenesses of men and women, to be [illegible] of the [illegible] other [illegible] have never [illegible] Whistler's handiwork. [illegible] and [illegible] to [illegible] of [illegible] Whistler."

"It is only in some of Whistler's finest portraits that one sees at once in notable degree the idealist, the psychologist, and the master painter.

"John Sargent is, however, by far the youngest of these four eminent portrait painters, and it is hoped that he may come to look somewhat deeper than he has done as yet. Otherwise his future place among great painters may be in kind akin to that of Franz Liszt among musicians—a producer of dazzling fireworks, a "divine plague scourge," as Heine called him in one of his bitter-sweet critiques.

"So much said, it must be admitted that the Sargent portraits at the Royal Academy are notable performances. It is a rare and great pleasure to come upon the clean, slick work of a master of the brush among the labored productions which burden the patient old walls of Burlington house. These and some few other canvases are an oasis in a desert of mediocrity, and you are glad to rest your eyes on them awhile."

A seated marble statue of the Empress Faustina, the ill-fated wife of the philosopher, Marcus Aurelius, has been dug up in the Roman Forum. The statue is complete, but is broken in four pieces and the face has been mutilated.

The London art display that opened in June was a consignment of some two hundred pictures, the work of painters in Australia, New Zealand, Canada, Calcutta, South Africa, and other distant portions of the British empire. These pictures were hung upon the walls of the Royal Institute of Painters in a street called Piccadilly. The Duke of Argyle, the head of the Campbells, opened the exhibit after the English custom. The duke is credited with some art knowledge (his wife paints) and the writer continues:

"Quite recently the duke put his foot down on his native heath, or thereabouts, and uttered an oracular pronouncement. Mr. Astor's paper gleaned the ducal aphorism and enshrined it reverently amid the Notabilia Dicta of that week. From the columns of the Pall Mall Gazette I disinter the dictum, uttered by a duke and published by a millionaire: 'All art is more or less artificial.'

"That sounds all right—rather imposingly epigrammatic, in fact; but a moment's reflection shows it to be either the most obvious truism or a fallacious absurdity. In referring to the various methods of artistic expression—such as are artificial are so not more or less, but always and inherently. And if referring to the things expressed—anything deserving of the name of art is necessarily a statement of some aspect of essential truth, inherent, bedrock truth—ever perennius, a sterling metal not to be debased by the most notable of ducal dicta."

One would hardly expect a young artist to select the book of Ecclesiastes as a congenial source of inspiration. That, however, is what Mr. Byam Shaw has done; and the result, 30 cabinet pictures in oil, is being shown at Mr. Shaw's galleries in New Bond street, London. Mr. Shaw is great at symbolism and has a fine sense of decorative composition. As a designer and illustrator he is, of course, well known, for instance by the design on the cover of "The Connoisseur" and illustrations for the Chiswick Shakespeare and Browning's poems. He was born at Madras in 1872, where his father was registrar of the high court and received his art training principally at the Royal Academy schools.

He has 30 pictures entitled "Sermons in Stone and Good in Everything."

Richard Strauss has been conducting concerts in Vienna. He is also writing new compositions. He says: "I have material for two symphonic poems." And of his method of writing says:

"I have also the material for two symphonic poems. But I do not know which of the two I will finish, if indeed it goes that far with either of them.

"I always need from one to two years before a composition with me takes form. An idea, a theme, occurs to me. It lies in me for months. I think of entirely different things and occupy myself with quite other things.

"The idea is working in me all the time, however, by itself. Sometimes I take it out, examine it to see how it has thrived, let it go through my head, play it on the piano—finally I start to complete it.

"In that lies the art of the creator—to know exactly when an idea is ripe to be developed, when it must be developed. I believe ever more firmly that we conscious men have no power over the creative principle that is in us.

"In the evening I will worry myself with a melody, come to a point beyond which I cannot go, however hard I may try. The next morning the difficulty is overcome without trouble. It is as if the creative principle in me, quite independent of me, had worked over night for itself alone.

"Sometimes a theme occurs to me first and I afterward find the poetic dress for it. Sometimes the poetic idea comes first and the musical form afterward."

Arthur Nikisch has succeeded Carl Reinecke as director of the Royal conservatory at Leipsic. Dr. Reinecke was for more than 40 years active in the post. In 1895 Nikisch succeeded him as the director of the Gewandhaus concerts. Reinecke, who was regarded by past generations as a wonderful player of Mozart music on the piano, is now 78 years old.

The faculty of the Rossini Conservatory at Pesaro is said to have threatened to dismiss Pietro Mascagni from his post if he comes to this country for a tour next year. The same dispute has been going on between the composer and the college ever since he went there. His tour in Germany last spring caused the same objections, but he was allowed to make it.

The festival performances at Munich this year are to begin on August 9 and continue until September 12. Twenty-perfor[illegible] scenes will be given. Seven of these will be devoted to "The Meistersinger."

Wonderful Gain in Membership of G. A. R.

A wonderful gain in membership has been recorded by Colorado Springs Post No. 22, of the Grand Army of the Republic during the past 16 months, the gain practically doubling the number of names on the roster.

During this period there have been 81 mustered in. Taps have been sounded for two who have gone to their long home: R. J. Stewart of company E, 20th Indiana cavalry, and W. H. Allet of company B, 42d Wisconsin infantry. Two transfers have also been made, making a total loss of four members, leaving the enrollment of the post at 188.

A short time ago the post removed its headquarters from their hall on the corner of Huerfano street and Cascade avenue, and are now quartered at the old court house in district court room No. 2.

Following is a list of the names of the members, their companies, regiments and present addresses, compiled by Adjutant P. W. Blanchard.

Armstrong, S., Co. A, Bug; address 441 East Kiowa.
Allen, J. A., Co. E, 1st Tennessee infantry.
Butsin, F., Co. B, 8th Illinois volunteer infantry; address 305 South Wahsatch.
Bott, Anthony, Co. [illegible], 3rd Colorado cavalry; Colorado City.
Bowman, J. J., Co. F, 7th Iowa; 18 North Nevada.
Blanchard, P. W., Co. C, 177th Ohio volunteer infantry; 1001 South Royer.
Beals, Jessie, Co. C, 5th Illinois; Colorado Springs.
Bust, F. W., Co. B, 177 Ohio volunteer infantry; 1404 South Tejon.
Berry, R., Co. B, 133d and 149th Illinois volunteer infantry; 2117 street, Roswell.
Bemis, D. D., Co. A, 13th Wisconsin volunteer infantry; 926 East Moreno.
Barnes, W. J., Co. C, 25th Iowa volunteer infantry; 1701 Washington avenue.
Burleigh, A. A., Co. G, 12th U. S. artillery; 128 Pueblo avenue.
Bernard, J. W., Co. H, 7th Vermont; 826 Lincoln avenue.
Buenson, D. F., Co. K, 50th infantry; Colorado Springs.
Brown, E. A., Co. B, 11th Iowa cavalry; 230 West Huerfano.
Chamberlain, C. J., Co. D, 13th Vermont volunteer infantry; 126 South Institute.
Counsale, E. W., Co. I, 9th Iowa volunteer infantry; Colorado Springs.
Caldwell, S. H., Co. C, 10th U. S. militia; 11 West Fifth street.
Chapman, J. W., Co. [illegible], 23rd Missouri volunteer infantry; Antlers hotel.
Crissey, Giles, Co. H, 93rd Illinois volunteer infantry; 1124 North Tejon.
Curtis, H. A., Co. K, 157th New York volunteer infantry; Colorado Springs.
Comstock, P. D., Co. A, 32nd Wisconsin volunteer infantry; North Pitkin.
Cooper, H. T., Co. B, 31st Iowa volunteer infantry; North Wahsatch.
Call, A., Co. E, 1st Illinois light artillery; 24 East Dale.
Chandler, J. C., Co. C, 8th Delaware volunteer infantry; 1025 North Corona.
Cone, S. R., Co. I, 7th Kansas cavalry; 922 South Royer.
Cooper, James, Co. E, 8th Iowa cavalry; [illegible] Second street, Brookside.
Caldwell, John, Co. A, 3rd Illinois artillery; Colorado Springs.
Curl, Asa, Co. G, 7th Ohio volunteer infantry; Amo, Colorado.
Custer, G. W., Co. D, 26th Ohio volunteer infantry; Colorado Springs.
Copeland, B. F., Co. [illegible], 3rd Colorado cavalry; 1227 Colorado avenue.
Crump, John, 2nd U. S. Bat.
Cooper, James, Co. E, 8th Iowa cavalry; 503 South Nevada.
Cleflane, James, Co. F, 100th Indiana volunteer infantry; 522½ South Weber.
Clay, Henry, Co. H, U. S. C. I.
Cree, A., Co. C, 9th Pennsylvania cavalry; Manitou.
Dana, E. C., Co. H, 145th Illinois volunteer infantry; Postoffice.
Dow, F. C., Co. F, 147th Illinois volunteer infantry; 322 North Tejon.
Danks, T. R., Co. C, 6th Kansas volunteer infantry; 313 East Cimaron.
Dunnington, O., Co. G, 3rd Iowa volunteer infantry; 12 East Pike's Peak.
Dietolaver, Wm., 8th Wisconsin light artillery; 400 West Pike's Peak.
Downing, J. M., Co. K, 48th Indiana volunteer infantry; 735 East Moreno.
Davis, A., Co. H, 6th Iowa cavalry; 918 South Corona.
Duffirnir, V., Co. I, 33rd Missouri volunteer infantry; Manitou.
Davidson, J. E., Co. C, 4th Ohio volunteer infantry; Colorado Springs.
Duncan, J. R., Major 27th Illinois volunteer infantry; 10 East Costilla.
Doyle, Thomas, Co. H, 4th New York volunteer infantry; 32½ West Pike's Peak.
Doughty, J. W., Co. B, 8th Ohio volunteer infantry; 212 North Pitkin.
Eversen, L. J., Co. D, 2nd Iowa cavalry; 1409 North Nevada.
Eslinger, J. O., Co. K, 6th Iowa volunteers; 908 Miles avenue.
Erlick, N. V., Co. B, 17th Ohio volunteer infantry; 215 East Jefferson.
Eastman, A. R., Co. A, 20th Minnesota volunteer infantry; 920 South Royer.
Evans, F. W., Co. B, 52nd Pennsylvania volunteer infantry; 520 West Platte.
Etchison, W. A., Co. F, 1st Missouri S. M. cavalry; Ivywild.
Fidel, J. K., Co. F, 153d New York volunteer infantry; 119 East Vermijo avenue.
Finkbiner, J. W., Co. A, 26th Pennsylvania volunteer infantry; 311 East Platte.
Farnsworth, J., Co. G, 36th Massachusetts volunteer infantry; 12 North Walnut.
Fleshman, W. F., Co. A, 1st Colorado cavalry; 110 West Cimarron.
Fullager, W., Co. D, 168th New York volunteer infantry; 1020 East Costilla.
Foote, H. J., 19th Light artillery.
Ginger, Lew, Co. F, 75th Indiana volunteer infantry; East Platte avenue.
Gee, Smith, 70th U. S. C. V. I.; 15 East Maple.
Goss, Richard, Co. C, 35th New York volunteer infantry; 107 West Moreno.
Gardy, W. H., Co. F, 30th Iowa volunteer infantry; 715 North Nevada.
George I. P., Co. B, 3d New Hampshire volunteer infantry; 424 South Tejon.
Gatewood, H., Co. H, 115th U. S. C. T.; 319 South Sierra Madre.
Glossop, A., 3rd Missouri cavalry; 1136 Colorado avenue.
Glenn, J. B., Co. L, 1st R. artillery; Lincoln avenue.
Goodspeed, J. W., Co. D, 186th New York volunteer infantry.
Himelaugh, J. A., Co. H, 7th Ohio cavalry; Spaulding house.
Hicks, A. C., Co. D, Merrill's Horse; 704 South Tejon.
Holbrook, A. S., Co. K, 15th Vermont volunteer infantry; 305 East Pike's Peak.
Hewitt, Chas., Co. A, 18th New York volunteer infantry; 21 East Las Animas.
Hall, G. H. B., Co. C, 15th Mich. V. I.; City Store.
Huntly, H., Co. A, 27th Ohio V. I.; 519 North Pine.
Hawkins, H., Co. A, 117th U. S. C. I.; 620 E. Moreno.
Hemingway, A., Co. F, 93rd Ill. V. I.; 1242 N. Nevada.
Heiser, D. N., Co. M, 2nd Iowa cavalry; 1409 Wood avenue.
Huff, J. B., Co. I, 1st Ind. cavalry; 316 W. Moreno avenue.
Hunter, C. W., Co. A, 36th Iowa V. I.
Harper, A. L., Co. B, 43rd Ill. V. I.
Hines, L., Co. D, 173rd Ohio V. I.; 1132 S. Tejon.
Holt, John, Co. I, 3rd Mo. V. I.; 6th S. Nevada.
Hensley, J. D., Co. A, 1st Cal. V. I.; 802 Cheyenne boulevard.
High, S., Co. D, 8th Ill. V. I.
Holmes, S., Co. C, 6th U. S. C. I.; 129 S. Corona.
Irvine, B., Co. G, 177th Pa. V. I.; 7th St. West Colorado Springs.
Irvine, J. L., Co. F, 43rd Mo. V. I.; N. W. Cor. 7th and Rosita.
Johnson, Sylvester, Co. C, 60th Ind. Inf.; Pasadena, Cal.
James, Alen, Co. C, 27th Ill. Inf.; Printers home.
Judd, J. M., Co. F, 17th Ill. Cav.; Miller school.
Jackson, F. T., Co. A, 1st Kas. Inf.; 546 Aqua St.
Jones, C. F., Co. B, 25th Ohio Inf.; 327 E. Bijou.
Jones, H. D., Co. C, 31st Mass. Inf.; Lytle, Colo.
Kerr, Robert, Co. E, 14th Conn. Inf.; 810 Washington avenue.
Kiger, D. S., Co. F, 6th Pa. Inf.; 1507 Washington avenue.
Knowles, F., Co. K, 12th Mich. Inf.; Roswell.
Keys, Charles, Co. I, 142nd Ohio Inf.; Fountain.
Landy, M., Co. K, 16th Pa. Inf.; Carter mine.
Lockhart, J. A., Co. H, 19th U. S. I.; 1105 N. Nevada.
Lacy, Turner, Co. D, 6th Ind. Cav.; city.
Lewis, George, Co. E, 1st Rhode Island artillery; 1415 Washington avenue.
Lloyd, C. G., Co. H, 35th Mass. Inf.; city.
Linney, J. H., Co. A, 4th Ky. Inf.; 529 N. Weber.
Lacy, N. M., Co. F, 54th Ohio Inf.; city.
Lloyd, W. H., U. S. Ship Clara; 407 Sahwatch.
Marsh, E. T., Co. C, 13th Virginia infantry; 29 Wahsatch.
McMorris, T. A., Co. B, 86th Illinois infantry; Ivywild.
Martin, H. H., Co. J, 13th Iowa infantry; 517 N. Oak.
Morris, J. H., Co. J, 107th New York infantry; Colorado City, Box 205.
McKinney, J. R., Co. A, 25th Iowa infantry; 1102 N. Weber.
McAllister, Henry, Co. L, 15th Pennsylvania cavalry; 423 N. Cascade.
McRay, J. E., Co. B, 13th Michigan infantry; 900 S. Sahwatch.
Mitchell, W. F., Co. G, Illinois infantry; 712 S. Sahwatch.
Moss, G. H., Co. L, 8th Illinois cavalry; 119 E. Cache La Poudre.
Maxwell, E. N., Co. G, 2d Ohio infantry; 110 E. Corona.
Morris, A., Co. A, 2d Indiana infantry; 1331 Colorado avenue.
Matthews, E. B., Co. E, 14th Missouri cavalry; city.
McDowell, R. A., Co. D, 11th Kansas cavalry; 817 Lincoln.
Mountz, W. A., Co. D, 126th Pa. Inf.; 203 S. Cascade.
Mitchell, Asa, Co. I, 14th Iowa infantry; city.
Nevins, G. O., Co. B, 155th Indiana infantry.
Noble, C. E., Co. F, 26th Ohio infantry; 714 N. Wahsatch.
Olmstead, Royer, Co. D, 4th Illinois infantry; First st., Brookside.
Pickens, James, Co. H, 6th M. S. N.; 223 E. Fountain.
Pepper, H., Co. K, 34th Iowa infantry; 326 S. Nevada.
Pearly, T. A., Co. A, 32d Massachusetts infantry; 318 E. Yampa.
Patterson, A. C., 15th Indiana Battery; 830 Lincoln.
Patter, J. Q., Co. A, 2d Iowa cavalry; city.
Pickslay, John, 14th Ohio battery; 814 S. High.
Peck, W., Co. B, 151st New York infantry; 404 W. Pine.
Phillips, Wm., Co. K, 157th Illinois infantry; 226 S. Weber.
Robbins, D. W., Co. C, 32d Iowa infantry; 226 S. Weber.
Remick, Otis, Co. K, 1st Wisconsin infantry; 426 E. Pike's Peak.
Rouark, N. L., Co. D, 1st Maryland cavalry; 318 N. Weber.
Rice Spotwood, Co. A, 67th U. S. C. infantry; city.
Robinson, B. F., Co. M, 7th Illinois cavalry; 816 E. Costilla.
Reid, J. J., Co. I, 7th Iowa infantry; 406 W. Pike's Peak.
Ronk, D. F., Co. G, 156th New York infantry; Roswell.
Rector, W. V., Co. B, 8th Tennessee cavalry; 209 S. Wahsatch.
Rector, J. H., Co. K, 60th Indiana infantry; 215 S. Royer.
Rublee, M. D., Co. K, 5th Iowa Inf.; 816 S. Nevada.
Rhodes, C. C., Co. H, 1st Colorado cavalry; 114 Hagerman street, Colorado City.
Smith, E. J., Co. B, 23d Pennsylvania infantry; 623 E. Kiowa.
Smith, E. C., Co. F, 148th Illinois infantry; 113 S. Corona.
Smith, M. V. B., Co. B, 68th Illinois infantry; 233 W. Bijou.
Sherman, L. F., Co. A, 9th Vermont infantry; 315 N. Weber.
Sawer, C. M., Co. F, 9th Iowa infantry; 819 S. Weber.
Schray, G., Co. L, 16th Michigan infantry; 3 N. Tierra Madre.
Shepard, B. F., Co. H, 46th Iowa infantry; 502 N. Cascade.
Schwipt, E. B., Co. A, 6th Michigan cavalry; city.
Smith, H., Co. D, 37th Illinois infantry; 422 E. Huerfano.
Snyder, J. R., Co. H, 8th Kansas infantry; city.
Schmidt, J. M., Co. K, 7th New Jersey cavalry; 7 N. Eaton.
Sexton, Wm., Co. I, 20th Pennsylvania cavalry; 808 N. Walnut.
Springer, S. H., Co. C, 4th Iowa infantry; 815 S. Nevada.
Spinney, J. O. H., Co. K, 9th Illinois cavalry; 1030 Colorado avenue.
Sexton, John, Co. K, 5th Ohio cavalry; Printers' home.
Stout, Wm. W., Co. F, 1st U. S. engineers; 948 Sahwatch.
Triplet, B. F., Co. H, 21st Missouri infantry; 408 Columbia.
Taylor, J. W., Co. B, 14th Maine infantry; Canon city.
Tipton, J. W., Co. D, 43d Missouri infantry; Eastonville.
Todd, Levi, Co. D, 37th U. S. C. Inf.; Exchange place.
Tompson, J. M., Co. B, 37th Illinois infantry; 702 S. Sahwatch.
Trump, S. H., Co. G, 135th Indiana infantry; 531 E. Platte.
Tripp, D. R., Co. E, 3d Illinois cavalry; 302 N. Platte.
Vert, A. E., Co. F, 87th Indiana infantry; 1124 N. Weber.
VanWickle, R. R., Co. C, 69th Indiana infantry; 317 S. Wahsatch.
Van Vorst, A. S., Co. D, 141st Illinois infantry; 930 Valley avenue.
Wells, F. B., Co. F, 15th New Hampshire infantry; ——
Wolf, J., Co. G, 3d Colorado cavalry; Cheyenne road.
Whalen, F. P., Co. B, 10th New York battery; 217 N. Wahsatch.
Work, D. C., Co. A, 64th Ohio infantry; 111 E. Huerfano.
Watson, H. A., U. S. navy; 704 W. Platte.
Woodworth, J. B., Co. G, 11th Iowa infantry; 1680 N. Nevada.
Winnie, Peter, Co. H, 1st Illinois cavalry; Park place.
Williams, Jerry, Co. H, 86th New York infantry; 303 S. Nevada.
Wagner, S. D., Co. K, 4th Iowa cavalry; 431 S. Tejon.
Woodward, A. T., Co. A, 192d Pennsylvania infantry; 481 N. Weber.
Ward, N. P., Co. H, 86th Illinois infantry, Colorado City.
Walmer, Thos., U. S. navy; 419 E. Willamette.
Waugh, R., Co. E, 1st West Virginia cavalry; 28 Boulder crescent.
Weston, A. H., Co. B, 9th Michigan cavalry; city.
Willson, J. B., Co. K, 8th Kansas cavalry; Colorado City.
Worley, J. M., Co. F, 3d Iowa cavalry; 328 S. Tejon.
Worley, James, Co. E, 34 Iowa cavalry; Colorado City.
Whalen, Jno., Co. I, 30 U. S. infantry; city.
Wilson, W. L., Co. D, 43d Ohio infantry; 325 Williamette.
Woodruff, J. C., 37th Ohio Inf.; city.
[illegible] Co. [illegible] New Jersey [illegible] 815 [illegible]

[redacted]

FARLEY BROS. & FARLEY,
THE HOUSE FURNISHERS
Are now displaying a fine line of folding beds, sanitary steel couches and beds. Prices the lowest.

FARLEY BROS. & FARLEY

$5,500.00
DOWN TO $4750.00
If sold this week, seven rooms, quarter-sawed floors, Spencer hot water heater, full lot, lawn, trees, iron fence, good barn—"Wood Ave."

THE DAVIS REALTY CO.,
REAL ESTATE, LOANS AND INSURANCE.
25 EAST PIKE'S PEAK AVE.

THE STRENGTH
Of a financial institution is based largely upon its available assets, proper management, good name and volume of business. Measured by these standards, The Assurance Savings and Loan Association of this city, stands deservedly high. Its assets were increased from $143,083.38 in 1900 to $168,768.27 in 1901; it has been actively in business for eight years without incurring a material loss; its character for integrity has never been questioned, and the volume of its business has nearly doubled during each of the last two years. Depositing members of the Association receive from four to eight per cent annual interest, according to the nature of their deposits.

TWO SPLENDID BARGAINS
North Nevada avenue corner; handsome modern 9-room home; lawn; shade trees; fine stable, lot 100x190; the most attractive offering on the real estate market at the price asked. Terms if desired.
North Cascade avenue lot; 150x190, or will cut into two lots 75x100, and sell either or both; in 1800 block, east side of street; offered ridiculously cheap for a quick sale.
ESTABLISHED 1887 — WASTEBARGAINS OF EVERY STATE, CITY.
PHONE MAIN 168

The Colorado Northern Route
to the Mountains, Lakes and Sea
APPLY TO NEAREST TICKET AGENT, OR ADDRESS
F. P. Hitchcock, G. A. P. D., 1035 17th St., Denver.

WEAR
That is the quality demanded by purchasers of
SILVERWARE
We keep none other. We make special study of this line and will [illegible] ness. Then there's the price [illegible] do better with us [illegible]
THE MILLER JEWELRY AND OPTICAL CO.
26½ South Tejon St.

HOTEL [illegible]
NEW YORK
102-104-106 West 13th St.
The JEFFERSON is a th[illegible] first-class family and tran[illegible] tel, offering at a minimum [illegible] maximum of luxury and [illegible]
On 15th street, just west of [illegible] square, it is within a few [illegible] of the leading shops, private [illegible] clubs.
European Plan $1.00 up.
American Plan $2.50 up.
Suites with private bath, $[illegible]
For special rates, guide [illegible] mation, write.
JOHN B. CWALDFIELD, [illegible]

The Hassell Iron Wo[illegible]
[redacted]
Steel Picket Fence, [illegible] Post and Rail, 35c. per [illegible] 2½ in. apart. Other styl[illegible] at [illegible] advance. Wrought Iron, 50c.
Office and Salesroom at W[illegible] Corner Sierra Madre [illegible] and Moreno Aves.

WESTON HOUSE
DENVER
Offers more for the money than any other house in the West.
Best Table in the City.
European Plan $1.00 and up.
American Plan $3.00 and up.
GEO. D. HODGE

STEINWAY PIANOS
The Knight-Campbell Music Co. (The leading Music Co. in Colorado.)
Colorado Springs: [illegible] Tejon St.

Camp and Lawn [illegible] Camping Outfits.
THE COLORADO FAIR
Tejon Ave. and 13 and 15 North Cascade Ave.

Licensed Embalmers and Undertakers
Thirty years' experience. Most [illegible] undertaking parlors in the city. [illegible] competition in workmanship [illegible] price.
J. C. JOHNSON & CO.
19 S. Cascade. Phone Main [illegible]

Tents! Tents. Tents.
We have now added the [illegible] and will sell you tents for [illegible] than any other house in [illegible]
Also A[illegible] Wagon covers [illegible]
[illegible] 1 East Kiowa

[illegible] GOLDEN MEDICAL DISCOVERY
[illegible]
[illegible]
[illegible] of relief [illegible]
New York Dental [illegible]

AGELST & CO.
SANITARY PLUMBERS
15 South Cascade Avenue.

NewspaperARCHIVE®
NewspaperARCHIVE®

Colorado City News

OFFICE: Tribble's Jewelry Store, 414 Colorado Avenue.

COLORADO CITY, JULY 20, 1902.

Favorite Performer Killed Little Son

J. M. Speyer, a performer in Bartholomew's trained horse show which gave an exhibition here two weeks ago in connection with the Eagles Carnival, killed his little son Freddie, in Kansas City, Thursday. The show had been with the company during their engagement in Kansas City and it was at the show ground that the deed was committed. It seems that Speyer had been arrested upon the charge of mistreating a little girl and his fear of being detected from his son actuated him in doing the deed. The officers who made the arrest had posted inside the show tent while Speyer was changing his coat and before they were fully aware of what the man was about, Speyer had cut the little fellow's throat from ear to ear. Death was almost instantaneous. He then attempted to cut his own throat but was stopped just in time by the officers.

Speyer and his little son attracted a great deal of attention while in Colorado City on account of their horse ride.

JACK HOLLAND WILL COACH "OLD TOWN" TEAM

The Colorado City location, Cole is undergoing a good deal of shaking up these days and when the shake up is finished the management promises the fans that a better aggregation of ball will be put up than has been in the immediate past.

Jack Holland, who played with the Millionaires last year, will arrive here the fore part of the week and take charge of the coaching of the team. He will also be captain and will probably play in right field and they have a part of the game. In addition to this change, Anstine and Whitcomb of Colorado Springs, have been secured to play with the team. The former will be the regular man at the initial sack and the latter will divide his time between left field and second base. This will necessitate the release of those men who will be let go as soon as the new men arrive.

All the above named players are good men and the team will be greatly strengthened by them. While the poor playing on hard luck of the team during the past month has produced dissatisfaction to any one individual it is thought that by weeding out some of the weaker members, better playing can be done and the pennant still be won.

The team will play a benefit game some day this week with a team composed of some of the business men of the city. An admission fee of 15 cents will be charged so that every one will be able to attend. The proceeds will go towards paying some of the expenses attached to playing the games in condition.

PLAY TWO GAMES AT BOTT'S PARK TODAY

Two ball games are scheduled for today at Bott's park. The employes of the Colorado Midland shops will cross bats with the Colorado City State Bank team and this afternoon the shops will contest for honors with the Manitou men. Both games will be hard fought and will no doubt be well attended.

The batteries for the various nines have not been decided upon with the exception of the Colorado City team, who will have Moats and Graber do the "pitching" act.

BRIEF CITY ITEMS

Dr. Harriman, osteopath, 416 Colo. Av.

OPENING—Dance Metz' new hall, Wednesday, July 23. Music by Prof. Burhorn.

German Lutheran Sunday school at the W. C. T. U. hall at 2 p. m. Divine preaching at 3 p. m. M. O. Luessenhop, pastor. Rev. Mr. Oberhaus will preach the sermon. Everybody welcome.

NEW ADDITION TO MILL—According to the memorandum filed with the county clerk, the Telluride mill is to build an addition to their laboratory in the near future, to cost $1,512. John Hill of Colorado Springs, has the contract.

MANY APPLICATIONS—The school board is besieged with applications from teachers wanting to teach in the Colorado City schools during the coming winter. There seems to be no lack of material from which the board may select and a good corps of teachers is assured.

DOING NICELY—Miss Minnie Rutland who recently underwent an operation at St. Francis hospital for appendicitis, is reported as doing very nicely and while not so well yesterday as she has been since the operation, is on the road to recovery.

INSURANCE MATURED—H. F. Clark of the First National bank is rejoicing over the fact that he has purchased a policy in the Equitable Life Insurance company. Mr. Clark took up the policy 13 years ago when a resident of Stewartsville, Mo. The matured policy calls for $2,500.

BURRO PARTY—A part of young ladies and gentlemen enjoyed a burro ride to Manitou and return last night. About a dozen were in the party.

POLICE COURT—The local police court has suffered a relapse and as a result four drunks were up before Judge Bates yesterday morning to fell why they imbibed too much of the "cup that cheers." They were given the usual fines and all committed.

WILL PREACH TODAY—Dr. F. G. Tyrrell of St. Louis, will occupy the pulpit at the Christian church this morning, and will talk on the following subject: "Privilege, Not Duty." Dr. Tyrrell lectured at the church one evening last week.

DELEGATE TO GRAND LODGE—The local lodge of K. of P. met in their hall over the Star grocery Friday evening and elected J. P. Jackson delegate to the grand lodge which meets in the Springs in September. Several visiting Knights from the Springs were present, and after the business of the evening was transacted refreshments were served and a good time had by all present.

REALTY DEAL—Murray & Snyder report the sale of part of lots 2 and 3 in Guth's addition to South La Vergne, from George Tinsley to W. M. Collyer. Also lot 21, block 2, in Avondale, on which is an eight-room house from Jane R. Quimby to Annie T. Graham. C. E. Brown has sold through their agency lots 1, 2, 3, 4 and 5 in block 41, Second addition to the city of Colorado Springs, to J. F. Murray.

NEW MUSIC STUDIO—Mr. and Mrs. Eckengren, formerly of Kansas City, but now residents of this city, have started a studio for the instruction of music in the rear of Ellithorp's jewelry store. Mr. and Mrs. Eckengren are both accomplished musicians and will undoubtedly make a success in their undertaking.

METHODIST EPISCOPAL—(The Strangers' Sunday Home)—Dr. A. Lester Hazlett, pastor. Sunday school, 9:45 a. m.; class meeting, 10:45 a. m.; preaching, 11 a. m. and 8 p. m.; Junior league, 3 p. m.; children's class, 4 p. m.; Epworth league, 7 p. m. Subject of the morning discourse: "The Survival of the Fittest, and God's Law," the evening, "A Dangerous Sleep."

GARDEN OF THE GODS CHAUTAUQUA—The Epworth league of the First M. E. church, Colorado City, has the tickets for sale for the Garden of the Gods Chautauqua. The tickets are $3.00 for the season, and they are transferable, and may be secured from some member of the league or from Dr. Hazlett, the pastor.

FIRST BAPTIST CHURCH—The Rev. Duncan Lamont, pastor. Morning, 11 a. m., "The Spirit of Hatred." Evening, 8 p. m., "Reuben's Instability." Willing Workers at 3 p. m., B. Y. P. U. at 7 p. m. A cordial invitation to all these services.

CHRISTIAN CHURCH—Sunday school at 9:45 a. m.; Lord's supper and preaching at 11 a. m. Dr. F. G. Tyrrell, editor of the Optimist, St. Louis, will preach at 11 a. m. on "Privilege, Not Duty." Senior C. E. at 7 and preaching at 8 p. m., by the pastor, Rev. A. N. Glover, subject, "Reaching Our Ideals." All are cordially invited to attend all of these services.

Buy your teas and coffees at the Tea Store and save your tickets for nice premiums in glass and chinaware. Western Tea & Coffee Co., 515 Colorado avenue.

PERSONAL MENTION

Sam Calvin of Kansas City is in the city, the guest of friends for several days.

John R. Redmond, ex-mayor of Cedar Rapids, is in Colorado City on his way to the Pacific coast. He will remain a day or two visiting the various points of interest in this vicinity.

Mrs. O. T. Tribble is recovering from the effects of a badly mashed finger, the result of having it caught in a heavy rocking chair.

The mother of Mrs. C. D. Taylor is dangerously ill at the home of her daughter on Colorado avenue. The old lady is over 70 years old and has not fully recovered from the effects of a fall some time ago.

John Conboy and wife of Cripple Creek arrived in the city yesterday and will make this city their home in the future. Mr. and Mrs. Conboy were just recently married. Mr. Conboy is well known here, having been an engineer on the Midland for a number of years. The young couple will live in their new home at the corner of Monroe and First streets.

Earle C. Heinly, bookkeeper at the First National bank, has left for a two weeks' vacation with friends and relatives in Creston, Ia.

John Hunt of Victor is down for a few days. Mr. Hunt's mother is very ill at the home of his sister, Mrs. C. D. Taylor.

Henry Glarner is very ill at his home at 1113 Colorado avenue. Dr. Clarke is attending him.

Russell Trimble, who has been so ill during the past week, is reported to be considerably improved and will probably be all right in a short time.

Mr. Guernsy, the father of C. A. Guernsy, is very ill at his son's home on Lincoln avenue. Mr. Guernsy is suffering from consumption.

William Walker is entertaining his niece, Mrs. J. E. Spangler, of Kansas City for a few weeks.

Mrs. Enos has returned from a trip to Pueblo. Mrs. Enos has been in that city taking the baths in an effort to cure her rheumatism.

The little daughters of I. S. Nichols are visiting relatives in Buffalo. They will remain about a month.

Charles Heiner, formerly a resident of this city, has been here for the past few days renewing old acquaintances.

William Walker has as his guest, his sister, Mrs. S. J. Wirts, of Jackson, Mich. Mrs. Wirts will probably spend the summer here.

Licensed Auctioneer
The only one in Colorado City.
Sales Conducted Anywhere.
J. F. MERTZ, 428 Colorado Av.

The First National Bank
Of Colorado City, Colo., does a general banking business. Capital $50,000. Its list of stockholders includes the following well-known business men: W. A. Love, J. C. Woodbury, Chas. M. Sherman, Robt. Finley, Anthony Beat, Joseph P. Jackson, Chas. L. Cunningham, Dr. C. B. Wilcox, John B. Stephens, R. L. Johnson, Dr. Howard E. Gates, Francis B. Hill, Louis W. Cunningham, John S. Allen, F. H. Rossi, R. E. Clark, C. E. Johnson, Earl C. Hemly, Willis R. Armstrong and Edgar T. Ensign.

For the Best
Painting
SEE
F. W. Davis & Co.
Colorado City.
Best Facilities—Largest Stock—Guaranteed Work.
Estimates Furnished.

Green 414 Colorado Ave.
The Tailor
Colorado City.

The Latest Books
and the
Latest Books?
If so, join Tribble's Library and you will get to read all of them. We will receive direct from the publishers this week 100 of the very latest books. You should call and see how cheap you can get to read the lot.
We carry anything you want in new, up-to-date tablets and society stationery. Our stock is new and up-to-date. You run no risk of getting old, out-of-date stationery from our store.
We carry all the daily newspapers.
Your patronage solicited.
Remember the place.
TRIBBLE'S
BOOK AND STATIONERY STORE,
414 Colorado Ave. Colorado City, Colo.

Fresh Candy
Is the Best
Place to Buy
CANDY
B. F. IRVIN, Prop.

Nice pair of lots, West Jackson street—For pair $325.00

Choice pair of south front lots, E. Jackson st.—For pair $500.00

Colorado City, Colo.

D'd Yeu Knew
that we give tickets with every cash purchase which entitles you to life-size bust portraits and frame of yourself or any one in your family?
THE ABOVE ARE GIVEN IN ADDITION TO THE
Best Buys in Groceries
IN THE CITY.
Just give us a chance to please you.
The Capitol Grocery
TERMS CASH. 304 COLORADO AVENUE.

The Capitol
Real Estate Office
D. GRAFTON RIGDON, Manager.
302 Colorado Avenue Colorado City.
—WEST SIDE BARGAINS.
Houses and lots sold on the installment plan—small payments down and low rate of interest on deferred payments.
We can sell you a new house, nice lawn and garden, cheaper than you can build the house.
We will sell you three new houses that were built before the rise in building materials. Buyers will get benefit of the advance in prices.
For $500 down, a 6-room house close to the Portland mill.
Cripple Creek business or residence property to sell, or will trade for Colorado Springs or Colorado City vacant lots or improved property.
Large list of houses for rent in all parts of the city.
Eastern farm land to trade for Colorado Springs residence or business property.

Why Carry a
WATCH
That Won't
Keep Good Time?
We make a specialty of repairing and adjusting fine watches.
We carry the largest line of genuine watch material in this country. We don't use any imitation material.
We don't have to ask you to leave your watch 10 or 15 days, so when you leave the store we can send it to the manufacturer or some other jeweler and have it repaired for you, and still claim the credit for it.
You can bring your watch to us and have it repaired in workmanlike manner, in from 3 to 36 hours.
All we ask is a trial job. Then we are sure we will get all your work from then on.
Order work a specialty. We can case your movement in any style case you wish. Respectfully,
Tribble, The Jeweler,
414 Colorado Ave. Colorado City, Colo.

Muehl's
ICE CREAM
Fruits
Candies
Home made and Imported
CIGARS AND TOBACCO
J. S. BAILEY,
Successor to E. B. Marsh,
218 Ruxton Avenue,
MANITOU, COLO.

The OLD RELIABLE
ICE CREAM
Is now open for the season.

The News of Manitou

Manitou Branch Office, at Crapo's Curio Store, 801 Manitou Avenue.

CONCERT AT CLIFF

The Cliff house orchestra will render the following program at their regular Sunday evening sacred concert tonight:

Overture—"Zampa" ..... Herold
"Nazareth" ..... Gounod
Violin Solo—Romance ..... Lauterbach
Allegretto from Eighth Symphony ..... Beethoven
March Funebre ..... Chopin
a. Simple Aveu ..... Thome
b. Danse Espagnole ..... Moskowsky
Cello Solos—
a. Feldeinsamkeit ..... Brahms
b. Melodie ..... Rubinstein
c. Calm as the Night ..... Bohm
Theme con Variazoni ..... Beethoven
Andante Religioso ..... De Beriot
Grand selections from "Faust" ..... Gounod
Violin, Mr. George Dasch
Cello, Mr. Robert Ambrosius
Piano, Mr. Joseph Baumgartner.

BRIEF CITY ITEMS

The ladies of St. Andrews' Manitou, are preparing for a festival and bazar, to be held at the bath house and grounds on Tuesday and Wednesday afternoon and evening, July 22 and 23. There will be a Mother Goose tent and gypsy tent. Ice cream, fancy and useful articles for sale, and other attractions.

HARKER HOUSE—The Harker has the following new arrivals on its register: C. H. Van Hise and wife of New York city, J. F. Smith and wife of Marion, Ind., Charles H. Eyler of Chicago, H. W. Smith of Denver, Robert Culver of Baltimore, George Kreis of Cincinnati, A. P. Scott and son of Little Rock, Ark., Mrs. F. W. Marriott of Laramie, Wyo., Miss Quackenbush of Toledo, O., and Mrs. Mary Giacomini and family of Omaha.

TRANSCONTINENTAL MEN UP PEAK—A great many of the transcontinental passenger agents who have been in session in the Springs, took the trip up Pike's Peak via the Cog road Wednesday.

HOTEL PITTSBURG—W. W. Jones and W. C. Evans of Shreveport, La., W. H. McFadden of Nashville, Tenn., Jacob Schoeller and Mr. and Mrs. W. Schoeller of New York city, A. W. Reynolds of Jacksonville, Fla., L. H. Ayres and wife of Detroit, F. P. McKee and wife of Sioux City, Ia., and Mrs. Frank Nicholson of Kansas City, are among the guests at the Hotel Pittsburg. The management is expecting 40 new guests from Pennsylvania to arrive in Chevetty this week. The party will stay here about a month and a half.

BURRO PARTY—A number of the guests at the Sunny Side, chaperoned by Mrs. Dunton and Mrs. Pruitt, enjoyed a burro ride to Crystal park last Wednesday. Lunches were taken along and a picnic was held at the park. Everyone reports a good time. Those who were members of the party are: The Misses Sanger, Anderson, Jennie and Mae Wilkinski, Steele, Murdock and Messrs. Vleman, Jordon Lang, Jacobs, Dunton, Burckhardt, Pruitt, Majors and Clayman.

PHANTOM PARTY—The guests at the Iron Springs hotel will give a "phantom party" in connection with their regular dance Tuesday evening. The party will be a "ghostly affair and will no doubt furnish plenty of amusement for those participating. Only those who hold season invitations to the dances are invited.

NEELY THERE—Archie Neely, a member of the firm of Neely Bros., grocers, was employed several years ago at the Daly-West silver mine at Park City, Utah, which was recently the scene of the terrible accident in which a large number of miners lost their lives. Mr. Neely was employed as a car man on the surface but knew personally a number of the miners who perished in the mine.

GRAND VIEW HOTEL—Among those who are making the Grand View hotel their headquarters while in Manitou are: C. S. Rodney and wife of Perry, Okla., W. P. Werten and family of St. Louis, A. G. Delaney of Chicago, L. M. Fitch and wife of Rome, N. Y., L. Murphy of Sherman, Texas, Mrs. T. Bennett and Miss Anna and Master Rudolph Gross of San Antonio.

DANCE AT BARKER—The Barker gave its regular weekly hop Friday evening and an unusually large number were in attendance. The orchestra furnished fine music and a very enjoyable evening was spent.

IRON SPRINGS HOTEL—F. L. Van Tassell of Yankton, S. D., Mrs. A. A. Brown of Denver, Mr. and Mrs. Stokes of Monmouth, Ill., Miss O. M. Harrison of Pasadena, Calif., Miss Lillian P. Johnson, of Springfield, Ill., and C. W. Johnson, also of Springfield.

TALENTED YOUNGSTERS—Among the guests at the Iron Springs hotel are Master Phillip Stone of Oxford, Miss., and Master Otis Callaway of Pueblo. Master Stone is only seven years old but is a lightning calculator and can perform stunts in mathematics that astonish his elders. Master Callaway is a musician, and although he has taken lessons but two years, can play very difficult music on the piano with ease.

MANSIONS—The Mansions has among its new guests: Mr. and Mrs. E. E. Montgomery of Blue Springs, Mo., Mrs. J. C. Pendleton and daughter of Independence, Mo., R. C. Pollock and wife of Dallas, Texas, Lillian Hulley-smith of Denver, Mrs. E. R. Hendrix and daughter Helen of Kansas City, and W. McKenyon of Denver.

CLIFF HOUSE—Late arrivals registered at the Cliff are: Dr. David Jewett and Mrs. T. C. White of Rochester, N. Y., Miss Cameron of Omaha, Tom May of Denver and Mortim May of Cleveland, F. E. Burke of Chicago, John H. Roth and wife of St. Louis, Mrs. Henry James of Chicago, Mr. and Mrs. A. T. Kerr of Denver, and Mrs. A. E. Hill and two sons of Chicago.

SPECIAL LOW RATE EXCURSIONS TO NEW YORK CITY AND ATLANTIC CITY.
$18.00 FOR THE ROUND TRIP.
Via Lake Shore & Michigan Southern Ry., on July 17 and 31, also August 7 and 14. Return limit 12 days. Tickets good by boat between Cleveland and Buffalo and Albany and New York, if desired. Stop over at Niagara Falls and Chautauqua. Full information on application to Erwin Tears, Colorado Pass. Agent, 1017 Seventeenth street, Denver, Colo., or C. F. Daly, Chief A. G. P. A., Chicago.

MANITOU
THE BEAUTIFUL
Nestling at the foot of the Mountains, it is a delightful resort for those in search of rest, pleasure or health. The most beautiful spot in the Rockies. Magnificent scenery, beautiful drives, healthful mineral waters, mountain railroad rides. Hotel accommodations unsurpassed by any resort in America.
WHEN IN MANITOU STOP AT
Manitou Springs
American Plan, $2.50 and up. Buffet, Bowling and Billiard Parlors, Extensive Flower Gardens and Walks.
Special Rates to Families and Parties.
DAVID E. TORR, Proprietor.
Rooms only $1.00 to $1.50. Large Verandas. Extensive Lawns. Appointments First Class.
HOTEL RUXTON
Rates From $2 to $3 Per Day
Special by Week.
Midway Between Soda and Iron Springs
New Open. Closes October 1st Each Year
Newly Furnished—Elegant—Entirely Modern—situated on an eminence so as to command a beautiful view. The hygienic appointment of our table a study, and our service strictly first class. Mineral water served on our tables. Car lines pass door.
Dr. F. M. Cooper, Prop.
The Barker Hotel.
The finest location in Manitou, opposite the Mineral Springs park; passenger Elevator—All Modern Appliances; Capacity, 200; Rates, $3.00 to $4.00 per day. Write for Pamphlet and Weekly or Season Rates.
NOW OPEN.
J. W. Barker, Prop.
At the foot of Pike's Peak
THE ALPINE HOUSE
Immediately opposite the Celebrated Manitou Springs and Bath House. 200 rooms, 75 en suite—with parlor and bath—New Elevator throughout. A completely appointed Ladies' and Gentlemen's Billiard Room. Buffet.
STRICTLY FIRST CLASS
RATES ON APPLICATION
C. E. HILTON & SON, Owners and Props.

NewspaperARCHIVE®

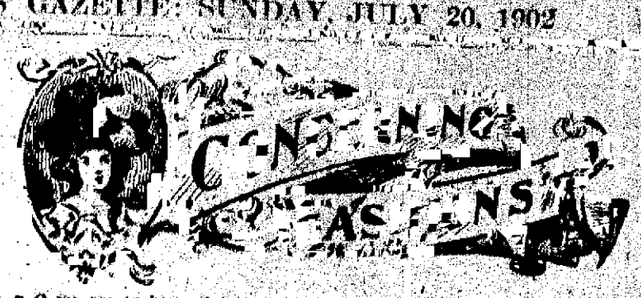

IT changeth once to every soul
Whose mystic scrolls th minute enroll
The hieroglyphics of a peace
Which war the ransom of a soul's release.

Upon life's bridge of sighs to stand,
A palace and a prison on each hand.

O palace of the resolute heart!
How like a flower the sweet thought fell
from you!

O prison with the hollow eye!
Your steadfast look reflects no flower's
surprise.

O palace! O life to a sweet end!
O blessed prison that I entered in!
—Elizabeth Stuart Phelps Ward.

✦ ✦

CIVIC betterment is a subject that lies especially near to the heart of women. An innate love for the beautiful of every description is every one of the essentials of a well rounded womanhood. So, in its relation to her home city and the homes within its limits the very best women of a community are eager to co-operate in any movement tending to enhance its attractions.

The organization of a Woman's Advisory board of the El Paso County Horticultural society, therefore, foreshadows valuable assistance toward beautifying the city. Doubtless the efforts of the members will materially supplement the work of the men in building Colorado Springs up to the 50,000 mark.

Just at present the Woman's Advisory board is making a concerted effort to secure 300 members at $1 per annum for the purpose of having a money nucleus as a basis for efficient work. No woman having a spark of public spirit can afford to withhold her name accompanied by the small yearly assessment for the effect of her moral support will be an incalculable aid.

At the same time the improvement of one's own premises should be indefatigably kept up. It is not alone a valuable object lesson to one's neighbors and the casual passer-by, but one's own self-respect is fostered to a remarkable degree. The place in which one lives is an index of the person and "be it ever so humble" it is "home, sweet home." Embellishments that cost little or nothing except time and forethought are a duty we owe to ourselves and others.

It is related that several years ago a flower-loving citizen of Cleveland, organized a club for the ornamentation of the home. Out of this small beginning has grown the Cleveland Home Gardening association. Children are enlisted in the movement, which is under the supervision of the association which also distributes seeds among the school children, examines the gardens exhibited in competition and distributes the prizes, a number of which are offered. The seeds went into 20,000 homes last year and not only are homes but school yard, beautified by the flowers grown. Last year 170,000 packages of seeds were planted and now a casual observer, even, notes the change in the smoky city. And from being known as the "smoky city," it is now named throughout the state as the "city of flowers." Cleveland is but one illustration. There are many others fully as interesting in results—results that have been duplicated to a degree, in our already beautiful city—but to be more beautiful in the near future; for both children and adults are enlisted in this which is not work, but pleasure, sure to bring rich reward for all who participate.

The Kindergarten magazine gives this story apropos of civic betterment:

"The tradition of a school-yard is that it is a playground, and the halo still hangs around the seven-by-nine yards possible in a crowded city. The real facts in the case are that the school law forbids children on the grounds except in school hours, and the intermission, if there are any, are too short to utilize even this small space for real good play. Why, then, should our schools where the children are entitled to aesthetic and moral, as well as intellectual development, be so barren and unattractive? Even our factories and railroad stations, which are supposed to exist purely for utilitarian purposes, have, many of them, demonstrated the possibility of beautiful surroundings. The children play on the grass at home and in the parks, why is it considered impossible in a school yard? Two years ago the Woman's Educational and Industrial Union of Rochester decided to make an effort to beautify the school grounds. They were promised the hearty co-operation of the park board and the superintendent offered to supervise and plan any improvement that they wished. There was no money to be had from the school board and it was decided to ask each principal to act on his own initiative in doing the work. Many schools raised large sums of money, and with the co-operation of the park superintendent some very beautiful school grounds were created. Some of the outlying schools had no money and worked out their own salvation. An illustration of one of these schools will serve as an object lesson worth copying.

"Barren baked yellow clay conglomerated with the debris from the city dump and a vast expanse of staring brick walls surrounded by high board fences was the problem that confronted one principal. The neighborhood being a poor one no money could be raised from that source. What could be done? Being a person of resources, an original plan was soon resolved.

"Every boy in the upper grades was promised a half holiday for work which would either haul away the kind of a cart or utensil for digging up the ground. A flat car was secured for duty with the most marvelous collection of wheels and sides. Everything from a dinner pail to a small wheelbarrow, in all, and the utensils ranged from a spade to trowels and pokers. Nothing was pressed into service. One little fellow brought an iron tube [illegible] time was short, just after school, and he was [illegible] over its entire length.

"Some of the carts were used to load up the stones, old bones and mortar that revealed themselves; others to bring the soils donated from two empty lots owned by a bank. Thus the work went merrily on from 1 o'clock until 5, when the most marvelous transformation had taken place.

"This work was supplemented by several loads of street sweepings dumped there by the order of the city superintendent of public works and distributed by the children after school. Grass and flower seed were given by kind friends, and many flowering shrubs were brought by the children from their homes. The seeds were laid on the outer edges and the grass seeds planted. Wide beds were made next to the building for the shrubs and flowers. On the north side a beautiful bed of ferns was brought by the children from the woods. A guard of chicken wire was placed around the seeded lawn for the reason. The ugly brown fences were covered with morning glories and woodbine, with groups of sunflowers in the corners. All of this work was done at an expense of 75 cents. On Arbor day each grade planted two Boston ivy vines near the school building for the care of which they were responsible. Two months from the time the problem was proposed it was solved to the joy and pride of the entire community."

✦ ✦

Enumerating the events which make this year's Fourth of July one in a century pre-eminently worthy of special celebration, after speaking of the amnesty proclamation of President Roosevelt, the passage of the Philippine civil government bill and several other memorable "current" events, a writer in the Woman's Tribune continues:

"Then it is worth celebrating that for the first time a woman's face is to be on a United States postage stamp. The new 5 cent stamp bears the face of Martha Washington. We are coming on apace in the recognition of the fact that there were some foremothers around on that first Independence day.

"We are glad that it is not yet a settled fact that co-education is to be ruled out of the junior college of the Chicago university, and that the vigorous protest made by 16 women officers of instruction and administration, but without a vote in the college faculty, is being seconded on all sides and the matter has yet to go to the senate of the university, then it may be thrown back again into the congregation of the university which has already voted against it, and then, finally, it has to go before the board of trustees for their action. And even this is not final, for a million and a half of dollars must be contributed for the erection of buildings necessary for the carrying out of the proposed separation. After all the separation is to be elective on the part of the women students, and there will doubtless be some who choose to take their science and philosophy unbiased by sex considerations. But if President Harper seems to throw his influence against coeducation, we have three stronger voices recently raised unqualifiedly in its favor, those of the presidents of Columbia, Leland Stanford and California universities."

✦ ✦

Mrs. Ida Husted Harper, in a generous advocacy of rights and opportunities for all women regardless of color, has been misled by newspaper reports with regard to the action of the recent Biennial on the much talked-of amendment, says the Woman's Tribune. Notwithstanding that the men's papers have persistently for two years tried to foment a division between the northern and southern clubs on the color question the women themselves with great moderation and tact came together in joint session of representatives of both sides of the question, and recommended an amendment on which they could unite. It was perhaps not wholly satisfactory to either section, but was a meeting ground on which both could stand, at least for the present. It was this amendment, known as the Georgia-Massachusetts compromise, which was adopted by the federation; and the fact that it had been endorsed by representatives of both sections after long and careful discussion commended it to the Biennial.

No barriers are put up, no fences are torn down. Some would have liked to have had a warning notice, "No colored women can come this way." Others would have liked a signboard saying: "This federation recognizes no distinction of class or caste." As it is both sides had to be satisfied with leaving an open thoroughfare, if by a somewhat circuitous road. Massachusetts can send colored delegates if she will; and the colored women of the south can afford to wait while their sisters of the north earn for them a welcome. It is greatly to be regretted that Mrs. Judge Ruffin of Boston, a woman of fine presence and education, did not enter the door that was opened to her two years ago as a delegate from the Massachusetts federation, and thus have established a precedent and prevented much needless controversy.

✦ ✦

Yes, I know as well as anybody else that one can hear anything he listens for. I have heard my name called, and started to answer, when the quick thought came, with a sad disappointment, that the voice I heard calling me had been silent half as many years as I have lived. We can hear what we listen for, believe what we wish were true, expect what we desire, anticipate and dwell in a better future. My body is this cabin camp where I sleep and rest. My soul is myself, free to wander where it will, to see lands not lit by the sun, and to hear music which comes not in the chariots of the air.—(Dr. W. C. Gray.

✦ ✦

Many handsome homes are closed during the summer months which might just as well be giving comfort to some careful and appreciative person. A writer in Good Housekeeping tells of a thoughtful summer plan. A bright, motherly woman in one of our eastern cities, who was about to close her fine home for the summer, bethought her of several independent young women, all of them college graduates and self-supporting, who must spend the summer in stuffy offices and still more stuffy lodgings. To these she went with a simple business proposition. For the rental of their uncomfortable little rooms she would turn over to them her handsome home. She explained that she would rather keep the house open in this way than to close it. She felt that her house and its furnishings would suffer less from the careful use they would receive than from the usual two months of disuse and lack of sunshine and fresh air. The young women jumped at the offer. They pooled interests, got their breakfasts and suppers and divided the housework. Oh, the luxury of those wide, cool halls, the beautifully appointed bathrooms, the book-filled library, the big drawing rooms, the piano, the pleasant chambers, the dainty linen and table appointments! Some of the young women had been accustomed to just such homes in the past. When the mist was removed in the fall she found her house awaiting her in perfect order, just as she had stepped out of it. She had done a kindly, thoughtful deed in a way which could be accepted gratefully and without a sense of patronage.

✦ ✦

LOVE IS LIGHT.

My little girl, so brave by day,
Grows timid as the shadows fall—
I cannot charm her fears away:
My reasons have no force at all.
She pleads, with all her childish might,
That she may have a light.

I call her fears, and stroke her hair;
I tell her of the angels near—
Of God, whose love is everywhere.
And Christ, to whom each child is dear.
She hears, but only clasps me tight,
And begs me for a light.

But when I say it cannot be,
And strive to make her understand
Just why, she makes another plea—
That I will stay and hold her hand.
She whispers, as we kiss good night,
"That's better than a light."

And thus, content, she falls asleep,
My clasp grows closer on her hand;
Musing, God doth his wisdom keep
In child-sh lips. I understand,
That, in that other, darker night,
'Tis love that makes it light.

I, too, have shrunk in childish dread
From that dumb darkness that doth
creep
And flicker 'round the dying bed.
And, fearful, felt I could not sleep
Without a light. I understand
'Tis light, to hold Love's hand.
—(E. G. Cheverton in Woman's Journal.

✦ ✦

We can best minister to him by helping them
Who dare not touch his hallowed garment's hem;
Their lives are even as ours, one piece, one plan,
Him know we not, him shall we never know,
Till we behold him in the least of these
Who suffer and who sin.
—Lucy Larcom.

✦ ✦

The inward influences and illuminations that come to us through those who have loved us are deeper than any that we can realize; they penetrate all our life, and assure us that there must be a fountain of life and love which they and we are continually receiving strength to bear and to hope.—(F. D. Maurice.

SO we are to have Gainsborough fetes this summer. They will take place upon the lawn, and every woman with a lawn as big as a pocket handkerchief is expected to have one.

The essential is that each shall wear a Gainsborough hat. About the rest of the costume there is nothing arbitrary and we shall be treated to the spectacle of women in sheath skirts and wands topped with Gainsborough hats that are the size of bushel baskets.

MODISH TAFFETA SKIRT.

This handsome skirt is in the new shade of dark green, severely plain, with tucks and straps stitched flat. The waist is tucked under a box plait in front. Handsome gold ornamental buttons. The seams are all stitched in white.

The little printed Louisine silks will also be worn, and the flowered taffetas, anything that looks dressy, even to the lace gown with something or other inset. It is not necessary to smart gowning that there should be an inset of lace or silk, chiffon or other material.

But the great actual requisite is the Gainsborough hat; and this comes in all colors and in all shapes, many of which would be new to Gainsborough.

The Alice Roosevelt wand will also be seen. It is just a little walking stick, but it gives you something to hold in one hand and, in these days of exaggerated heels and very light skirts, it also acts as a support. Men who have grown accustomed to the walking stick find trouble in walking without it; they are awkward and uncertain; and so with the woman who becomes unaccustomed to her wand; she likes it with her always.—(New York correspondence in the Inter-Ocean.

✦ ✦

The baby waist is in, and any baby who knows how to handle a needle can make one. But, alas! it takes a baby to wear it, for it is cruel to those of older growth. Yet the baby waist, in black crepe de chine, is softly becoming to women, no matter how elderly, and the mousseline de sole, all in black, over black taffeta, looks stunning upon a woman with graying hair. But the baby waist of turquoise tulle over turquoise taffeta, should be reserved for the girl who is sweet and 20.

A baby waist, so lovely as to leave a dream of beauty in its wake is built of amber chiffon. The lining is amber satin. The waist is decollete, short in the sleeves, round in the neck, and with only a shoulder strap in place of the sleeve that might have been.

The pattern is simplicity itself, just a shirred front and a shirred back. Only this and nothing more. But around the neck there is a double ruching of the chiffon, which is continued over the shoulders. The whole is trimmed with a lovely pattern in amber and white beads, and little strings of the beads band the waist from neck to belt.

Little odd waists of tulle, illusion, chiffon, gauze and silk muslin of different colors, are handy to slip on, and are good for any emergency in the way of dinner or dance.

✦ ✦

Cloths and silks are used for the fancy waists and blouses which may be for street, for house, or for evening wear, according to the elaborateness of the style and workmanship. Peau de soie, louisine, liberty satine, satin finished crepes de chine, the regular crepes, panne velvets, broadcloths, serges—be mentioned which is not made up and more or less elaborately hand embroidered.

White continues to be the best in these waists and embroidered in white, while colored waists are embroidered in self colors. These are the best styles, but they are varied to suit the individual taste, which may be a contrasting color or combination of colors. The designs of the embroidery vary as much as a clever and ingenious designer can make them, but if there is anything in general to be said of them it is that flowers are taking the place of conventionalized designs, though these are also used to some extent.

✦ ✦

Dull finish shoes are to take the place of patent leather for fashionable wear, the change cannot be accounted for, and the news of it will cause regret. But the edict has been issued that henceforth any one who wishes to be stylish must have shoes and slippers of dull finished kid. Sometimes the dull-finished kid shoes have perforated and tastefully ornamented tips.

The low shoe is this season cut higher than before, and sometimes it fastens over the instep with a strap which buckles at the side, or two buttons may be used to close the opening. All shoes except those for heavy walking, and all boots for outdoor games, will be ornamented with a Louis Quinze heel. Plain heels are no longer fashionable.

Black satin shoes have also come into vogue. They may be plain, or they may be ornamented as elaborately as any one desires. There is one dainty little design of tiny sprays of flowers which will be worked in black silk and small black pearls. Nowhere do black pearls seem more suitable than on the dainty little black evening slippers. Sometimes the entire pointed toe is incrusted with black pearls. White satin shoes, with pure white gleaming pearls, are preferred by some.

✦ ✦

There never has been, and never will be, a prettier tea-gown than one which is an all opalescent shades of mauve and blue with white, and embroideries of mother-o'-pearl. The over-dress is white net of a lacelike pattern, and it is worn over yellings of mauve on pale blue, while the wide open sleeves fall over an exquisite mauve, and in front the coat opens over pale blue with a bow and long ends of black velvet. Long graceful lines of coarse lace appliqued on to the fine lacey net give further elegance, while on a kind of empire bodice there is this light embroidery of mother-of-pearl.

✦ ✦

Have good-will

To all that lives, letting unkindness die
And greed and wrath, so that your lives be made
Like soft airs passing by.
—Edwin Arnold.

CONVERSATION is but carving;
Give no more to every guest
Than he is able to digest,
Give him always of the prime,
And but little at a time.
Carve to all but just enough,
Let them neither starve nor stuff,
And that you may have your due,
Let your neighbor carve for you.
—Dean Swift.

ONE HAS only to visit the foreign markets of this city to discover that many products which are unheard of as edibles among natives of this country are familiar foods among other nations. At Fulton market baskets of the dark purple, salty dulse, a seaweed esteemed highly by the Irish, and tender young grape leaves enter into preparations of the cuisine among the Syrians of Washington street, pumpkin seeds are esteemed as a delicacy by the Italians of Mulberry street, and scores of things nameless to the average American are displayed in the groceries of the Mott street region, says the New York Tribune.

In a lecture on "Some Unusual Food Plants," delivered by Julia Davis Chandler before the Edinburgh Society of Pennsylvania and published in "The American Kitchen Magazine," the author says that what is familiar depends not only on inheritance or wealth and position, but on taste and travel.

"In a great country such as ours," she says, "with such diverse products from Maine to Mexico and Florida to Oregon, it is hard to say, in a breath, what is familiar to Americans as a people. For instance, New England people do not use pomegranates, guavas and okras, nor chew sugar-cane pith as a sweet morsel.

"I have met intelligent southerners who had only heard of red currants, and who spoke of the jelly as a curiosity, and to whom rhubarb was unknown. Neither are the people east of the Mississippi familiar with the buffalo berry, by many thought to be superior to the currant.

"When chrysanthemums were very costly, a young Californian Lucullus had a salad made of them. They may also be served hot in white sauce.

"Those brought up on Miss Edgeworth's stories will remember in 'Simple Susan' how Susan gathered rosemary to make tea for her mother's breakfast, and bright yellow petals of marigolds to scatter over her broth at dinner.

"The chef of an American of wealth arranged violets on a lettuce salad dressed with old Burgundy, and pronounced it vrai lait lyrique. Candied violets ornament all fine boxes of confectionery nowadays, and a syrup of them is made in parts of the south, also violet soda, violet jelly, violet fritters, etc. Where flowers are used in fritters they are first steeped in brandy.

"In Italy, near Naples, squash blossoms are dipped in batter and fried. In Germany, elder flowers are used the same way, and to flavor wine and vinegar. The use of the elderberries for wine and pies and preserves, mixed with apples, green grapes, etc., is much more common here.

"Cloves and cassia buds are the flowers of tropical trees, and when sugar-coated were a favorite candy in old times.

"Rose hips or haws were used in England and colonial America for preserves, pudding sauce and other dishes. John Winthrop, of Massachusetts Bay, sent back to England for rose preserve, probably of petals such as we now import from Turkey, usually flavored with maraschino, which is a cordial made from cherries in Dalmatia.

"Noted French cooks use a few drops of finest strong cologne, which contains jasmine and other flowers, on a lump of sugar dissolved in the wine to drape mixed fruits. In an old French book many flowers are mentioned from which to make flavoring extracts or syrups, as poppy, jonquil and the linden. Old English books give recipes for clove-gillyflower and peach blossom syrups.

"It has been a fad in this country to perfume fresh unsalted butter pats by packing them with cloves, roses or carnations, to serve with a roll and coffee for an æsthetic breakfast.

"So far as I know the Turks add no perfume of a vegetable origin to coffee. Tea is perfumed by the Chinese with roses, jasmine and orange flowers. These are shipped from southern China to the tea-growing regions as deck-loads, when in full bloom, are packed with the tea for 24 hours, and then removed. Our grandmothers used to put sweet flowers or a vanilla bean in their precious tea caddies.

"The stalks of angelica (archangelica) are candied and are of a beautiful green color. We are familiar with it in fine cakes, often contrasted with the red of candied cherries. I presume some have thought it very green—iron.

"The old fifteenth century cook books, preserved in the British museum, and of late put into modern English, speak of primroses with rice, flour, honey and saffron cooked together. Saffron from the stigmas of the autumn crocus was in general use then in many dishes. These same old cook books mention herbs, many of which are now discarded.

"Tansy was once used to flavor custards; the fresh leaves were infused in spirits and used in various sauces, especially mixed with a Malaga wine for a famous Polish cake, which was introduced into Paris by the Polish king Stanislas, father-in-law to Louis XV. It was also used in Saxony green dumplings, which were colored with spinach as were most tansy puddings.

"A generation ago eggplants were not common, nor bananas in general use; today the majority pass by kohl-rabi and Brussels sprouts, and are afraid of mushrooms. Not so very long ago tomatoes were poor indeed compared with the luscious ones of today, and were eaten with hesitation, being grown for ornament.

"English people are not familiar with such American foods as corn on the cob and sweet potatoes. At the table of a noted Yale professor an English lady, begging her husband to try sweet potatoes, said, 'Do try them; they are not so very nasty.'"

✦ ✦

In the attractive mission furniture which is seen in so many of the fashionable clubs and private residences there are unique bits to be seen in native ash and in the colors known as willow green, weathered gray, toad brown, forest green, sealing wax red and smoked black. This furniture is made and decorated principally in straight line effects, which lend a distinction all its own. The [illegible] is given to the various pieces on the back as on the front and sides, which gives a decided advantage in arranging a furniture about a [illegible]

CUDDLEDOWNTOWN is near Crazyville
Where the sand men pitch their tents,
In Dreamyland,
You understand,
In the State of Innocence,
'Tis right by the source of the River of Life,
Which the Grandma Storks watch over
While honey-bug bees,
Neath funny big trees,
Croon lullabies in sweet clover.

'Tis a wondrous village, this Cuddledown-town,
For its people are all sleepers,
And never a one,
From dark till dawn,
Has ever a use for peepers.
They harness gold butterflies to some bounds—
Play horse with them a-screaming
While never a mite
Throughout the night,
Ever dreams that he's a-dreaming.
In Cuddledowntown there are choo-choo cars
In all the beautiful streets,
And round bald heads
And curly heads,
Are the engineers one meets.
From Piggyberkdown to Patrickskevi it
These cars run hissing, screeching,
While wonderful toys
For girls and boys
Can always be had by reaching.
O, Cuddledowntown is a Village of Dreams,
Where little tired legs find rest;
'Tis in God's hand,
'Tis Holy Land,
Not far from Mother's breast.
And many a weary grown-up man,
With sad soul, heavy, aching,
Could he lie down,
In this sweet town,
Might keep his heart from breaking.
—Joe Kerr.

"MANDA JANE."

None of us likes Manda Jane; we all said so the first day she came to school. Her dress was sort of old-fashionate, and too long for her; but it wasn't not how she looked that was the ma[illegible] I guess we thought there were enough of us wit tout her, and we didn't want any more. You see, there were nine of us girls who brought our dinners—just enough for the three playhouses under the trees; and besides, we all knew each other, and it's so much trouble to get acquainted with strangers.

"Well, we don't need to have her," said Delia Kelley. "We didn't ask her to come to our school, and we can do on just the same's if she wasn't here."

So, when noontime came, and the teacher and the other children went home we hurried on and left Manda Jane to herself. She poked up as if she expected we'd ask her to come, too, but we didn't; and after a few min[illegible] she sat down on the steps and opened her basket. She sat there nearly all noon-time, and we couldn't help seeing her while we played. Little Kitty—she's always so tender-hearted—wanted to ask her to come.

"Whose playhouse can she have part of, then?" asked Maria. "There are only three places, and it'll make one of 'em all crowded up to have four girls in it."

Well, none of us wanted her, and Kitty couldn't do anything without the rest of us, though she looked sorry. That's the way it went for four or five days. We found Manda Jane knew as much about her lessons as any of us, though her dresses were too long, and the other children liked her in games at recess; but we girls wouldn't pay her any attention. Our schoolhouse is in the country, in a nice woody place, and so we thought Manda Jane was going to look for wild flowers when she didn't stop on the steps one day, but walked right past where we were, farther in the grove. By and by we saw her moving about, as busy as she could be, as if she was making a playhouse all by herself.

"I should think that would be awfully lonesome," said Kitty; and I think we all felt a little sorry and sort of mean, only we wouldn't say so.

The next day Manda Jane sulked of just the same way, and the day after that, too; and we could see her flying about and fixing something. We pretended we didn't care what it was, but really we could hardly play at all for watching her. But the next noon, when we were getting ready to go for our baskets, she stopped us.

"There's a new store started down near where you folks keep house," she said, "and if you want tea, sugar, soap, or anything, the woman that keeps it'll give good measure and sell cheap."

"Store?" we all said at once.

She was leaning against the teacher's table, her eyes all twinkly and laughing, and she looked almost pretty—ever so much prettier than Maria, who jumped up on the table beside her.

"Yes, I've started a store," she said, "and I should think you housekeepers would need to buy lots of things."

We began to crowd round her, but she wouldn't tell us much, only to "come and see," and we didn't wait to have her ask us twice. She had fixed up the pretiest place with moss and green branches. There was a nice smooth stump for a counter, and scales made of strings and birch bark; there was white sand for sugar and pebbles for coffee, and she had made cunning little paper bags to put things in. Oh, it was such fun! We bought and bought and she gave us some real gingerbread that her grandma made—because she had storekeepers gave things when they had an "opening." We forgot all about not wanting her, and almost forgot to play keep house at all, because we were all the time running to the store. She had so much custom that she said one of us might be clerk, but everybody spoke for the place, so we had to take turns. It was the very nicest noontime we'd had, and nobody ever thought of inviting Manda Jane out after that; we couldn't do without her.

"How did you ever come to think of anything like that?" Delia asked her one day.

"Grandma made me think of it," said [illegible]. "You see, I felt a little bad [illegible] some, and I thought" [illegible] red and sober, and she stopped [illegible] up, then she said the [illegible] "I thought you girls didn't [illegible] and wouldn't ever be friendly [illegible] told grandma there wasn't [illegible] for me. 'Make a place,' [illegible] 'As the world wants the [illegible] willing to make it [illegible] So then I stopped thinking [illegible] it to make it [illegible] in to plan how [illegible] for you."

NewspaperARCHIVE®
NewspaperARCHIVE®

Society

"Till many a flower is born to blush unseen
And waste its sweetness on the desert air.
Any many a social bud so fresh and green
Will waste her sweetness on a million-aire."

—Philadelphia Press.

"CINDERELLA," the pretty spectacular fairy extravaganza, occupied the lion's share of attention this week, and well it might, for it was by far the prettiest entertainment given in the city for a long time. It is little short of marvelous that in the brief time allotted for rehearsals such a very creditable and enjoyable play could be presented. Not only Mr. and Mrs. Miller, under whose very able management the entertainment was given, but the city at large are to be congratulated upon having such bright and capable young people.

The Boy's Club association, the beneficiaries, are full of gratitude toward every one who so heartily assisted in the success. Especially do they thank the advertisers in the souvenir program for by that means about $100 has been cleared. While the houses, with the exception of the matinee when the attendance was only limited by space, were not what the performance merited there will be a substantial amount added to the building fund. Where all did so well, it is impossible to give as much credit to each as is deserving. "Cinderella,"—Miss Pinckney, enacted a difficult part very well, indeed, said Miss Isabella Morrison, the fairy queen. As "Thisbe" and "Clorinda" the spiteful step-daughters, Misses Louis Nichols and Ethel Rafield were inimitable and their appearance was welcomed with many signs of mirthfulness. Eugene Preston made a handsome "Prince Felix" and spoke his lines well. Other leading parts: "Baron Pompolino," Herbert Seigel; "Alidoro" Douglas Herwick, "Pedro," George Bancroft; "Black Cat," Will Sheffer; "Herald," Dudley McClure; "First guard, Arthur Kimber, were all well carried out. A difficult part was the singing of the overture, "Cinderella" Miss Odette Whalte rendered it very sweetly and showed that she is already a vocalist of attainments beyond her years. The choruses were spiritedly and well rendered. Space forbids extended mention but all, even to the smallest of the Brownies should have unlimited praise.

If the management conclude to repeat the matinee it is predicted that there would be a full house, for many in the city did not realize what a treat they were missing.

Mrs. C. Staley Gambrill and her mother, Mrs. C. G. Helfenstein, held a delightful reception on Tuesday, complimentary to Mrs. U. A. Shersets and Mrs. Hobbitsell of Maryland. Mrs. F. W. Goddard was included in the receiving party while assisting in entertaining were Miss Dorsey, Mrs. Weir, Misses Torrance, Eyre.

The parlor and diningroom were decked with pink sweet peas. Mrs. George F. Libby and Mrs. Otis Johnson served the ice-cream and sherbet. Mrs. Philo C. Hildreth the iced tea. Miss Tripp presided at the punch bowl in the "den" which was prettily adorned with various colored nasturtiums.

Among the callers were Mrs. H. G. Lunt, Mrs. Irving Howbert, Mrs. Abram Elliot Hart, Mrs. Beverly Tucker, Mrs. Theodore Shelton, Mrs. Gunnell, Mrs. A. W. Gunnell, Mrs. C. C. Hamlin, Mrs. A. E. Solly, Mrs. Frank G. Peck, Mrs. A. S. Dennis, Mrs. Stehr, Miss H. B. Landers, Mrs. C. A. Eldredge, Mrs. Arthur Brigham, Mrs. S. W. Townsend, Mrs. Strachan, Mrs. W. C. Bispham, Miss Elizabeth Dorsey, Miss Diman, Mrs. W. H. Swan, Mrs. H. V. Wandell, Mrs. F. W. Wessel, Mrs. J. D. McCarty, Miss Martin, Miss Cordell, Miss Gates.

Miss Rodney, corresponding secretary of the Colonial Dames of Pennsylvania was a guest of honor at luncheon given by Mrs. Francis W. Goddard on Thursday. Other guests were Mrs. McKean also of Pennsylvania Colonial Dames, Miss Lunt of the Illinois Colonial Dames, Mrs. Franklin Bartlett, Mrs. W. M. Jewett, Mrs. H. G. Lunt, Mrs. C. A. Eldredge, Mrs. W. H. Scudder, Mrs. Otis Johnson, Miss Dorsey, Miss Tripp.

Mrs. Goddard's elegant silver service was embellished with a quantity of white sweet peas and asparagus plumes.

A hurriedly appointed dinner was given by Mr. and Mrs. Willis S. Montgomery Wednesday evening at their residence on North Nevada avenue. Besides Col. Montgomery and Mr. and Mrs. Montgomery, there were present Mr. and Mrs. Theodore Shelton of St. Louis, Mr. and Mrs. Gunnell, Mr. and Mrs. C. C. Hamlin and Mr. and Mrs. Allen W. Gunnell.

Red and green predominated in the decorations which were much enhanced by the use of fairy lights illuminating the ceiling of the handsome dining room. The table was draped with a Mexican drawn work over a large flat floral mound of white rose, baby's breath and [illegible] in the center.

Mrs. W. H. Scudder, 630 North Tejon street, issued invitations for a bridge party to take place on next Monday.

Guests of Mr. and Mrs. J. A. Hayes were the Cheyenne entertainment on Thursday night first for the dinner given by Mr. and Mrs. C. M. McKellips, and Mrs. W. F. Crosby and [illegible].

[illegible] have been sent out bearing the following: "[illegible] at Exchange [illegible] the Card of the [illegible] request, [illegible] 8 p. m." [illegible] Kansas."

[illegible] married the [illegible] day of Mr. [illegible] Kansas.

Mrs. James F. Burns gave a beautiful luncheon Friday at which the guests were Mrs. Theodore Shelton of St. Louis, Mrs. Allen T. Gunnell, Mrs. Sherwood Aldrich, Mrs. E. E. Nichols, Jr., of Manitou, Mrs. J. F. Caldwell of Nashville, Tenn., Mrs. Wilson of St. Joseph, the grandmother of Mrs. Burns, Miss Belle Youngblood, Mrs. F. C. Hamlin, Mrs. A. W. Gunnell.

A large basket filled with white carnations, baby's breath and ferns stood in the center of the table and beside the cover intended for the guest of honor, Mrs. Shelton, was a bouquet of the same varieties of flowers.

Pink and white sweet peas prettily adorned the dainty table for the luncheon given on Friday by Miss Grace Campbell for the Misses McNaughton and Reid. Other guests were the Misses Wilcox, Misses Lennox, Hoagland, Pinckney, Strachan and Shearer.

Mrs. Solly and Miss Solly entertained at 5 o'clock tea on Friday in honor of Miss Lunt.

Besides the house party at the Gunnell residence, Judge and Mrs. Allen T. Gunnell entertained at dinner last Tuesday evening, Mr. Frederick Howard of New York city. Mr. Howard is a former resident of the Springs and a singer whose rich voice has been a delight to many. He favored the company with several selections after dinner on Tuesday evening. Mr. Howard was en route with a party of friends to Yellowstone park.

Miss Raymond and her pupils gave a lovely exhibit of hand-painted china Wednesday from 2 until 6 o'clock in the home of Mrs. J. D. Ford, 215 East Monument street. Miss Raymond, whose home is at Liberty, N. Y., has been temporarily sojourning in the city. Her work demonstrates her artistic ability and excellent attainments and her pupils show a surprising degree of skill. Among those who contributed china were Mrs. DeBerry, Mrs. Colton, Mrs. Ed. Cockrill, Mrs. S. S. Bernard, Mrs. J. D. Ford, Miss Ethel Hawks. Refreshing teas were served by Mrs. M. C. Barnes and Mrs. Daniel Thatcher, assisted by Mesdames Bernard and Cockrill and Miss McDonald.

A bevy of charming Missouri girls, Misses Rea, Noble, Murrell and Hughes of Marshall, and Miss Corner of Lexington, were guests of honor on Thursday at a 5 o'clock tea given by Mrs. F. B. Shepard. The reception room was in red carnations and poppies, while pink sweet peas adorned the library and dining room. Assisting ladies were Mrs. De La Vergne, Mrs. Argo, Mrs. Lewis and Misses Steel and Tucker of Marshall, Mo.

A jolly party of Antlers guests enjoyed a tally-ho ride to Palmer park on Friday. The coach was fully decked with the flag and the route, led by the bugle set, and merry [illegible] the [illegible] of Mr. Henri Marucchi a bountiful luncheon which had been forwarded was in readiness and all did full justice to the delicious viands.

Miss Taylor of St. Louis Mr. Marucchi and little son Remo, accompanied the party on horseback. Others participating were: Mr. and Mrs. Jas. H. Manning, Mr. and Mrs. Mason Peters, Saul F. Tebbals, Dr. E. M. Dever, Mr. Arnold Stiefel and wife, Mr. Max Weil and family, Mr. Perkins, Mr. Hayden and Mr. M. H. Cohen.

Mrs. Franklin Bartlett was hostess at a luncheon given yesterday at the Country club.

Mr. J. J. Key gave a luncheon yesterday at the Country club.

Misses Holzman and Levy, two lively young ladies at the Antlers, chaperoned by Mrs. Holzman, have passed a delightful week. Tuesday evening a dinner was given in their honor at Broadmoor casino, Wednesday was spent in a trip to Cripple Creek, followed by dinner at the Antlers. Thursday was given to a trip to the peak and Friday was spent in Denver.

Mrs. J. T. Sanderson gave an "at home" last Wednesday in the new Sanderson residence, 1430 South Tejon street (Brookside). Miss Strong's orchestra furnished delightful music.

The dining room was prettily adorned with carnations and sweet peas in pink tints and ferns. Pink and green ribbons formed festoons above the table at which Mrs. C. J. Heath poured coffee and Mrs. L. A. Puffer served teas. Mrs. J. R. Taggart and Mrs. Louis Reinken served punch in the hall, assisted by Misses Johnson, Vaux and Barrett.

Among those present were: Mesdames Robert Briscoe, Geo. Hemus, C. Pearson, Otto Seyffert, Kirkwood, D. C. Sanderson, H. T. Woods, J. Gowdy, S. McMillan, Payne, Frank Robinson, C. H. Blood, W. S. Morris, J. H. Madden, J. A. Heimbaugh, A. Meredith, J. H. Smith, B. E. Wandell, N. W. Terrill, Barber, Dinner, Herman, Birmingham, Peter Schmitt, George Elston, J. P. Madden, Emerson, F. M. Weathers, W. S. McManis, Cowgill, Misses Egg, Elsie Johnson, Evans.

Mayor and Mrs. J. R. Robinson, Mrs. F. W. Goddard and Prof. and Mrs. E. S. Parsons will receive.

Mrs. W. W. Price entertained informally at luncheon last Wednesday to meet Mrs. C. E. Richards of St. Louis and Miss Mabel Lacey.

In the home of Mr. and Mrs. J. E. Locke, 2419 north Nevada avenue, last Monday evening, festivities attendant upon the marriage of Miss Vera Robinson and Mr. Don D. Graves, both of Neosho, Mo., took place. About 25 friends witnessed the ceremony, which was performed by the Rev. James A. Hayscraft, pastor of Mt. Olive Baptist church.

The groom is a mail clerk in the home postoffice, and the bride is a daughter of a prominent physician of Nevada. The bride came out here some 16 days ago and the groom arrived Tuesday. They will spend their honeymoon in the beautiful surroundings of Colorado Springs.

The members of the choir of Grace church, together with the Sunday school teachers, were very pleasantly entertained on Thursday by Mr. and Mrs. Weltren at their home on North Weber street. Among those present were Mr. [illegible] Pring, Allen, Baynes, White, Hill, Thornton and Salter, Mesdames Gaskill, Warren and Woodworth, Messrs. Brewster, Sears, Flory, Warren, Woodworth, Bortree and Gaskill, Alfred Cocks, Ray Henderson, Warren and Forest McMahee, Harry Bossart, Theo Webb, Harold Barnes, Thomas Meservey, Holly McSpadden, Nelson Brett, Arthur Warren and Arthur Pring.

A delightful southern family sojourning in Colorado for the summer consists of Colonel W. H. Graves, Mrs. Graves and their daughters, Miss Virginia and Miss Florida Graves, from Birmingham Ala. They arrived at the Cliff house, Manitou, early last week. Next Saturday they purpose removing to the Antlers, where they will remain through August, if no longer.

Colonel Graves has retired from the practice of his profession, law, and aside from large mining interests which occupy him considerably, he devotes his time to traveling about with his family, to whom he is thoroughly devoted. Much of their time is spent at Washington and New York, where they are prominently known in the most exclusive social circles. Colonel Graves is a true type of the courtly southern gentleman and Mrs. Graves is a matron of unusually aristocratic bearing.

Rarely if ever has there been in the Springs, famed as it is for its attractive young lady guests, more beautiful or accomplished ones than the Misses Graves. Added to their natural graces all that wealth and opportunity can possibly bestow has been lavished upon them, and they are social favorites wherever they may be.

The Alta Vista guests were treated to an unusually pleasant hop last Friday evening, owing partly to a much larger number of the guests of the house being good dancers. It proved to be a very social affair. Although some of the guests were strangers it did not take them long to become acquainted and see much of home.

This is one of the notably pleasant features of the Alta Vista hops, that no one of the hotel guests who can and want to dance are overlooked if the management can prevent it. The music, too, by Professor Fink's able and accommodating orchestra, was unusually inspiring and often commented upon. Assisting were a few invited guests from town, who helped to make it very pleasant for all. As the hall is small and the house so full at this time of the year, the dances cannot be made public. Those holding invitations only are expected to join in the dance.

Following are some of those present: Mr. and Mrs. McDonald, Mr. and Mrs. Ralph Giddings, Captain and Mrs. Stanley, Mr. and Mrs. J. C. Bussey, Mr. and Mrs. Stevens, Mr. and Mrs. Metzler, Mr. and Mrs. Fuess, Meshames Hill, Gilbert, Josler, Moore, Morris, Maron, Cole, Cannon, May, Ehrmann, Misses Moore, Abbott, Ivy and Minnie Inman, Seley, Hill, R. Morris, Annie and Eleanor Jackson, Robinson, Gilbert, Stevens, Misses E. Lillian and Marnella Fuess, Misses Ruth and Edna Cannon, Dunn, Carrington, Watt, Carpenter, Miller, Vanitta and Grace Trovenger, Stark, Wilber, Whalte, Rheinhart, Long, Johnson, Watt, May, Yerrian, Florence Stevens, Giddings, Evelina and Eugenia Mason; Messrs. Johnson, Barrett, Bortree, Davidson, Schrader, Bray, Lewis, Jacks, Bass, Bacon, Stevens, Kernek, Roy Giddings, Jacobs, Ames, Wiswold, Goodrich Terrill, Nicol Johnson, Denton, Charles, Gilbert, Lennox, Walsh, E. P. Stevens, Turner, Platt, Gilmore, Block.

Mrs. J. G. Gregg entertained the D. H. D. Needle club at her home, 108 East Platte avenue, Wednesday afternoon. Light refreshments were served. Those present were Mrs. L. Dittemore, Mrs. E. S. Young, Mrs. F. L. Dittemore, Mrs. T. S. Karble and the hostess, Mrs. J. G. Gregg.

Mr. D. V. Donaldson has gone east on a 10 days' business trip.

Mr. and Mrs. Felix Justice are taking a vacation in the mountains.

Mr. and Mrs. C. F. Miller of Wichita, Kan., are again spending the summer in this city.

Mrs. William F. Sherwood has returned from Glenwood Springs, where she was accompanied by her mother, Mrs. Elliot E. Swift, and her little daughter, Eleanor Gray Greenwood.

Mrs. George Rex Buckman is still in the east, but is somewhat expected home about August 1. Her friends will be rejoiced to learn that Mrs. Buckman is much improved in health.

Mr. and Mrs. A. V. Hunter of Leadville have been guests of Mr. and Mrs. W. W. Price, 215 South Nevada avenue, the past week.

Mr. and Mrs. William L. Davis and little son, who have recently been at the Antlers, went to Glenwood Springs early last week to remain for awhile.

Colonel and Mrs. Franklin Bartlett have arrived from New York city and with their son, Mr. William O. Bartlett, are registered at the Antlers.

Mrs. Russell Harding and party, occupying a private car, were in Colorado Springs for a few hours last Monday. Mrs. Harding is the wife of the vice-president and general manager of the Denver & Rio Grande railroad.

Mrs. Lillian Thompson and little son of Logansport, Ind., are spending the summer with Mrs. Boyland, Monument and North Tejon streets.

Mrs. W. E. Sheehan of Lyman, Colo., has been visiting her mother, Mrs. Anderson of East Uintah street the past week.

Judge and Mrs. R. L. Holland have returned from Zanesville, O., where they went on account of the death of the mother of Mrs. Holland.

After an absence of three years in California, Miss M. Kate Harris is visiting her sisters, the Misses Harris, 1121 Wood avenue.

Major R. S. Abernathy, U. S. A., and Mrs. Abernathy have been guests at the Antlers the past week.

Miss Carmelia Levy of New Orleans, La., has joined her friends, Mrs. and Miss Holzman, at the Antlers.

Mrs. Elizabeth Scott of Kansas City is the guest of Miss Mae Pauley.

Mr. and Mrs. Samuel W. Belford and little son, John Stuart, of Denver, are guests of Mrs. Belford's mother and sister, Mrs. and Miss Kathryn Thomas.

Mrs. Charles T. Fertig is entertaining her sister, Miss Lelia Cooper of Pittsburg, Pa.

Miss Helen N. Bachelor has gone on a visit to Salt Lake City.

A prominent St. Louis party at the Antlers is composed of Mrs. E. F. Williams, E. F. Williams, Jr., and Mrs. J. F. Roach. They will remain in Colorado Springs about two weeks.

Mrs. Edith Ellis and Miss Parkhurst of Oskaloosa, Iowa, cousins of Mrs. J. M. Ward, are spending the summer at the Hotel Ramona at Cascade.

Mr. Robert Guy Humphrey has accepted a position with an electric power company in Old Mexico and expects to leave the Springs in a few days. Mrs. Humphrey will join him in a few weeks.

Miss Nellis and Miss Anna Nellis of Topeka, Kan., are visiting Miss Quigley, 1215 Nevada avenue, for a month.

Mrs. W. H. R. Stote, 2013 north Weber street, has returned from a visit to relatives and friends in Kansas City and Osage City, Kan.

Miss Belle Youngblood of St. Louis, is the guest of Mr. and Mrs. James F. Burns.

Mrs. R. H. Stockton of St. Louis, prominently identified with exposition matters, will join Mrs. Stockton, who is a guest at the Antlers, in about a week.

Mrs. R. B. Wolfe of Eureka, Kan., is the guest of Mr. and Mrs. W. H. R. Stote, 2013 North Weber street.

Mr. and Mrs. J. M. Allen left last night for Spokane, Washington. Mrs. Allen will spend a month with her sister while Mr. Allen attends to business matters.

Mrs. A. U. Peavey returned from Denver last evening. She went especially to attend the funeral of Mrs. Thomas M. Patterson.

Mr. C. F. Blackmer of Waukegan, Ill., is visiting his mother, Mrs. Blackmer.

Dr. and Mrs. Daniel Solly, who have been at the Antlers, have leased the residence of Mr. and Mrs. Leslie J. Skelton, 1225 North Tejon street.

The last of July Dr. and Mrs. George F. Libby intend leaving for Cherokee park, near North Park, Colo., where they will spend the month of August in rest and recreation.

Miss Pauline Walbrach of Denver, Mrs. Thatcher's sister, is the guest of Mr. and Mrs. Daniel Thatcher.

Mrs. John H. Bacon and Mrs. W. H. Bacon have discontinued their Thursdays at home.

Dr. and Mrs. U. A. Sharrotts of Frederick, Md., who have been here for some weeks have decided to remain here and are looking for a desirable location.

Mrs. J. A. Morrison has gone on a trip to Yellowstone park, in the company of her brother, Walter Winchester and wife of Grand Rapids.

Mr. Sherman Hoyt of West Point is visiting his aunt, Mrs. Byron Bryant.

Prof. and Mrs. Cajori and son Florian, Prof. and Mrs. Wm. Brieby, Rev. and Mrs. M. D. Ormes, Mr. and Mrs. Byron Bryant are rusticating at Woodland Park. Mrs. Robert W. Chisholm was their guest last Friday.

Miss Mabel Doolittle of Minneapolis, Minn., is the guest of Mr. and Mrs. James W. Atkinson, 2026 North Tejon street.

Archdeacon Rywater of Denver, will officiate at St. Stephen's church today, morning and evening. He is stopping at the Plaza hotel.

Mrs. George F. Wood of Louisville, Ky., is spending about two months with her daughter, Miss Nan Wood, 219 North Cascade avenue.

Friday Day—Bargains

[illegible] the frequent [illegible] popular [illegible] manage to [illegible] showers, if need be, [illegible] sake of the enjoyment to be derived from the excellent cuisine and very satisfactory [illegible] always to be [illegible] upon at this [illegible]

Warren

[illegible] entertained a party of ten at a large round table decorated with asters. Mrs. W. H. Wells of Chicago, had a small party. Dr. J. Watt entertained four. Mr. Black weather entertained a small party. Mr. W. H. McIntyre had as his guests Mrs. W. H. McIntyre and Mrs. K. L. Ward of Denver and Miss Ellis Davies of Wichita, Kan.

Mr. and Mrs. Driscoll had dinner guests on Monday evening at the Casino.

Among hosts of the past week were Mr. Frank Waters and Mr. Sekley, who each are frequent entertainers at the Casino.

Mr. and Mrs. Duncan Calhoun, very frequently entertain their friends at the Casino.

Thursday Mrs. Wm. H. Boudinot had a dinner party. Her guests were Mrs. McNair of St. Louis, Mrs. Clifford Snyder, Dr. F. C. Riehdl, [illegible]

[illegible] Tuesday. The manager of the Stanley hotel arranged to entertain a party of dancers on Tuesday night of last week. The dancers will be [illegible]

The manager of the Stanley hotel arranged to entertain a party of dancers on Tuesday night of last week. The dancers will be [illegible] Saturday. The [illegible] of the evening was as [illegible] as any of [illegible] given this season.

Guests at the Manitou house enjoyed an informal five euchre Tuesday evening. Games were played by Mesdames Hetzetter and Pratt and Messrs. Hetzetter and Pratt won the first and second prizes, respectively, and Mr. H. A. Gowdy the booby, a carved Indian.

Among the players were: Mesdames and Messrs. Carter, H. A. Gowdy, D. K. Torrey, George Hour, Hurell, O. A. Fields, Mesdames F. M. Friedman, Fleischein, Solomon, Bryan, Steinbach, Donhye, Misses Nina Block, Fleischein, Solomon, Bejacks, Tanzi, Shaw, Messrs. E. B. Shannahan, L. B. Gillespie, J. H. Thompson.

A party composed of guests at the Juanita Cottage walked up the peak [illegible]

MISS ALEXANDRINE RUDD TAYLOR, ST. LOUIS, MO.
(Photo by Emery.)

Miss Taylor has become identified with the social life at the Antlers, as she is accustomed to spend her summers there and is of a very vivacious, charming personality. She is the daughter of Mr. and Mrs. A. R. Taylor, prominent people of their home city, St. Louis.

MISS EMILIE GRANT, ST. LOUIS, MO.
(Photo by Emery.)

Chaperoned by Mrs. R. H. Stockton Miss Grant is passing the summer at the Antlers. She is the daughter of Dr. and Mrs. J. M. Grant and very youthful, being still a student in Mary's institute, from which she graduates next year. As she is not only accomplished, but unusually attractive, her friends predict a brilliant social success for her debut.

consul, Mr. John J. Key, Dr. Cashman and Mr. Spencer Penrose. Lawn carnations were used in decorating the table.

One of the large dinners of the past week was given by Mr. J. Arthur Connell.

Tuesday evening 21 members of the railroad convention dined at the Casino.

Tuesday evening Mr. E. C. Neidringhaus of St. Louis, entertained a party of seven Colorado Springs friends.

One of the dinner parties of Tuesday evening included Miss Dehart of Plattsburg, Mo., Miss Knowlton, Miss Stewart, Dr. DeBerry, Mr. Hockaday of Wichita, Kan., and Mr. Abernathy.

Dr. Friedman entertained dinner guests on both Tuesday and Thursday evenings at the Casino.

Mr. Whiting, a guest at the Antlers, entertained at a Casino dinner Saturday evening.

Mr. J. B. McClelland, wife and daughter of Clarendon, Texas, arrived last Tuesday. Mr. McClelland left for Texas after spending a few days at the hotel, and his family will remain during the summer.

Mr. and Mrs. J. H. Sawyer of Denver, and Dr. T. J. Gallaher spent the week at the Hotel, returning to Denver Thursday. Later they will spend the season here.

Mr. and Mrs. John H. Mackey and Mrs. Maitland Fisher of Denver, arrived Friday and will remain at Manitou indefinitely.

Mrs. Eugene F. Williams, baby and nurse, Mr. E. F. Williams, Jr., and Mr. J. F. Roach of St. Louis, are staying at the hotel and expect to remain during the summer.

Mrs. Alonzo Key, Mrs. [illegible] H. Cooke and Miss Hattie B. Cooke are another Texas family who are spending the summer at the hotel.

Mrs. A. F. Taylor and Miss Hallie Taylor of New York, are at the hotel for the remainder of the season.

Mrs. R. B. Blair and her sister, Mrs. Blanche Xavier of Denver, are at the hotel for a fortnight's visit.

Mr. and Mrs. [illegible] of Fremont, Neb., are guests of the hotel.

Mr. Charles Hunt [illegible] of Detroit, arrived Tuesday [illegible]

Tuesday. They started up at 7 o'clock in the morning and returned about 6 in the evening. Included were: Mrs. Frank Clark, Miss Agnes and Miss Eunice Cashen and J. S. Kramer.

Some of the largest parties of the season are those starting from the Sunflower camp. Monday a jolly party of Iowa people to the number of 30 went on burros up to the Half-way house where they picnicked and played games, etc. They had fat man's and lean women's races, three-legged races, all of which created a vast fund of amusement. Tuesday 30 went in a burro party to Crystal Park, and had a delightful trip.

The guests at the Grand Vista hotel enjoyed an informal hop given by the management Wednesday evening. About 40 couples, including the guests of the house and the guests from the other hotels of the city, were present and enjoyed the music furnished by the Barker house orchestra.

A large burro party left the Sunnyside Tuesday for a trip to Crystal Park. Among the number were: Misses Wilnemski of Chicago and [illegible] and Mrs. Pruitt of Indianapolis, Mo., Wanger of Belleville, Ill., [illegible] of Kansas City, Steele of Lexington, Mo., Mr. and Mrs. A. A. Dunton of [illegible] City, Nebraska, K. C. Vleman of [illegible] Lange of St. Louis, Jacobs of Denver and Ross of Colorado Springs, assistant clerk.

Mr. D. K. Torrey of the Mansion and the Manitou houses has arranged for the Tyrolean warblers, who have recently been playing in the [illegible] to play an engagement at the Manitou during the [illegible]. In a short time they will begin giving concerts every Wednesday and Saturday evening and will continue during the season. A matinee will probably be given on Saturday afternoons.

Monday evening, Barker house guests spent a most delightful evening [illegible] Mrs. A. A. [illegible] of Mt. Vernon, Ind., received ladies' [illegible] Mr. [illegible] of Chicago [illegible] Virginia, [illegible] J. H. Kelly of Nevada, Mo., the booby prize.

A party to the Peak last Tuesday included the following from the hotel guests: Mr. and Mrs. W. [illegible] Stowe, Mr. and Mrs. E. E. Stowe, Mr. Gregg, E. Stoke of Galveston. The [illegible] are at the hotel for the [illegible]

[illegible] Pete Wilson, a prominent [illegible] of St. Louis, is [illegible] at the Fairyside. Mrs. Wilson is [illegible] of the St. Louis Daughters of [illegible] and a member of the W[illegible]

[illegible] Mr. [illegible] of Atlanta, [illegible] at the [illegible]

NewspaperARCHIVE®
NewspaperARCHIVE®

versity party, numbering about 50, that started from Des Moines for Yellowstone Park, July 5. Three weeks will be consumed, two weeks being spent camping out where the geysers gush.

Miss Lunbeck spoke very enthusiastically of the work of the Iowa Children's Home society, of which she has been a district superintendent for some years. The society is engaged in the humane work of taking homeless children and placing them in good families. After little more than a score of years this organization is in operation in 26 states and thousands of homeless children have been benefited.

Mrs. O. H. Greggs and daughters of Eureka, Kan., have arrived to spend the remainder of the season at Manitou and are stopping at the Sunnyside.

Mrs. William C. Sibley and Miss Grace Sibley of Augusta, Me., and John W. Sibley and wife and child of Birmingham, Ala., are stopping at the Cliff for the summer.

Mr. and Mrs. A. D. Chapman of South Africa are stopping at the Barker house for a few days.

Mr. McClintock, one of the young men connected with Colorado college, made a remarkably swift trip up Pike's Peak early last week. He walked from Manitou and back in six hours and 20 minutes.

Mrs. L. W. Cavender of Belmont, Mass., who is passing the summer with her brother, Capt. W. H. Rogers, and wife at the Sunnyside, has been visiting her sons, Messrs. James and Edward Cavender, at Denver recently.

Mrs. A. R. Flemming of St. Louis and Miss Marie Flemming of Columbia, Mo., are guests at the Cliff for several weeks.

Mr. John Symonds and daughter, Mrs. Lou St. Eaton, of San Diego, Calif., are spending a few weeks at the Cliff house.

S. W. Huber came with the Ketcham party from Leon, Kan., intending to join his wife and daughter at Sunflower camp for a few days. He enjoyed Manitou so much that he concluded to remain three months.

Miss Fife of St. Louis, Mo., is among the guests registered at the Sunnyside.

Irving Douglass, postmaster at Anaconda, Colo., spent a few days of last week with his cousin, Mrs. L. L. Corbett, at Sunflower camp.

Mrs. William Bryson and son and Miss Maude Bryson of Cape Girardeau, Mo., are stopping at the Mulberry cottage for the summer.

Mrs. C. H. Dillon of Yankton, S. D., is the guest of Mrs. Flora Lee at the Juanita cottage.

Mrs. Neal and her son, John R. Neal of Chattanooga, Tenn., also Mrs. W. E. Wheeler and son of the same city, are guests at Woodlawn cottage.

Mrs. L. A. Wyed of New York and Mrs. L. McSmith of Detroit are registered at the Barker, enroute to the Pacific coast.

Mrs. Frank Ashton of Sharon, Pa., accompanied by her niece, Miss Clarrie Ashton, is spending the summer in Manitou.

Mr. and Mrs. F. A. Stone of Shawnee, Okla., are guests at the Cliff house.

Mrs. T. V. Beetch and Miss Winnie Leach of Whitefield, Kan., are spending the summer at Woodlawn cottage.

[illegible] Sweeney and family of Kansas City, Mo., are guests at the Barker.

Mrs. J. S. Daley, who has been visiting friends in Manitou and vicinity for several weeks, returned to her home in Chicago a few days ago.

Mrs. H. C. Connor and daughter of St. Louis are guests at Woodlawn cottage.

Mrs. B. McCormack and Mrs. W. S. Rea of Terre Haute, Ind., are chaperoning Miss Jessie Wilkin of Danville, Ill., and Miss Eloise White of Terre Haute, who are stopping at the Barker house for several weeks.

Mrs. M. Kohn, Miss Nathalye Kohn and Master Lashar Kohn of Pueblo are stopping at the Mansions for a few days.

Mr. and Mrs. Daniel Hallenberg and Miss Katie Gluck of Louisville, Ky., are guests at the Buxton house.

The following people are making the Barker house their headquarters while in Manitou: John W. Beers and family of Champaign, Ill., Misses Mattie, Bessie, Edna, Marguerite and Ollie Beers of Denver.

Mrs. C. F. Shaw and wife, Mrs. James Shaw and children of Louisville, Ky., are guests at the Barker for the summer.

Mrs. H. K. Wilder and family and Mrs. C. Y. Marmaduke of Pueblo were guests at the Sunnyside last week.

Mrs. Jennie Rogers and Miss Fern Rogers of Waco, Tex., are among the guests at the Barker house.

Mr. and Mrs. Ernest L. Fulton of Galveston, Tex., Mr. and Mrs. J. A. Bailey of Memphis, Tenn., Mr. and Mrs. C. [illegible] and Mrs. Dodge and family of Chicago are among guests registered at the Mansions.

Mrs. Mary Burlingame and Martin S. Burlingame of New Orleans, La., have been among the guests at Iron Springs hotel.

Among Mansions guests are Mr. and Mrs. Jerome Smith of Boston, Mass.; Mr. and Mrs. A. Marx and the Misses Marx of New Orleans, Mr. and Mrs. C. C. Nagner of Cairo, Ill.

Mrs. [illegible] W. Smith and Miss Esther Smith and Mr. and Mrs. B. S. Henry of El Paso, Tex., are guests at the Iron Springs hotel.

[illegible] camp sent larger parties each week to Cripple Creek up the peak, [illegible] the wild flower excursion than ever before. This week these three trips and the cars and cave on patronized by camp guests will be a record breaker.

George Murphey, wife and daughter, and Mrs. G. S. Murphey of Sherman, Tex., registered at the Grand View.

Mr. and Mrs. George S. Hobart of Newark, N. J., arrived at the Sunnyside recently.

The employes of Goldman Bros. store escorted by Dr. Farrihan and Miss Ollie Cox, went over to Manitou Thursday evening, and after dinner at Sunflower camp, spent the balance of a lovely evening at the Iron Springs.

Misses Kenyon and Duffield of Des Moines, Ia., Sunflower camp guests, are at Green Mountain Falls for a week.

JEWELRY

ONE of the large events of the week was a handsome buffet luncheon given on Tuesday by Mrs. Louis F. Spratlen in compliment to Miss Merritt Robinson, of Topeka, Kansas. Assisting Mrs. Spratlen and Miss Robinson in receiving were Miss Winifred Williams, Mrs. R. H. McMann and Mrs. J. T. Mason dispensed ice cream and teas, and Mrs. Frank Trumbull and Mrs. Hoff served the punch. Those assisting the hostess through the rooms were Miss Nellie Phelps and Miss Helen Cooper. In the dining room the decorations were in cerise sweet peas, combined with gypsophila. The polished surface of the table was a mass of the gypsophila, in which rose baskets of the sweet peas were effectively placed.

Miss Helen R. Wupper gave a luncheon Thursday at the Brown Palace in compliment to the Misses Merritt of Springfield, Ill., nieces of General Wesley Merritt. The table was elaborated by Mrs. John MacMillan and Mrs. John G. Wupper and included Misses Sue and Merritt, Miss Beverlee Harris of Columbus, O., Miss Adele Reynolds of Dayton, O., Miss Jennie Jean Smith of Glasgow, Ky., Miss Galloway of Leadville, Miss Katherine Lewis, Miss T. Keck, Miss Margie Perry, Miss Helen Dugro, Miss Wald, Miss Grace Enos, Miss Enid Phelps, Miss Maxham, Miss Ruth Carpenter, Miss Julia Coe, Miss Lawrence Porter, Miss Edna Steele, Miss Gunter and Miss Virginia Jones.

Mr. and Mrs. Harry Hugh Lee, who entertained at dinner Thursday evening in honor of Mrs. Lawrence Stimson of Colorado Springs, Sweet peas were used in the decoration of the table. The guests were Mrs. Stimson, Mr. and Mrs. Woodward, Mr. and Mrs. Lincoln, Mr. Bryant and Mr. John C. Montgomery.

Mrs. William Redford Frank, 1512 Sherman avenue, was the hostess Friday morning at an informal reception in which the guest of honor was Mrs. A. D. Voyles of St. Joseph, Mo., who, with Miss Edna Steele, assisted Mrs. Craig in receiving her guests. Pink was the scheme of color carried out through the various rooms, in the flowers used for the decorations, and in the dining room pink sweet peas were used in a profusion on mantel and table. Mrs. Craig was assisted by Mrs. E. J. A. Rogers, Mrs. Louis Spratlen, Mrs. R. B. Jackson, Mrs. Clay B. Steele, Mrs. John McMillan, Mrs. John Vories, Miss Willis of Kentucky and Miss Helen Jackson.

Mrs. William G. Russell entertained quite informally at a luncheon Wednesday for Mrs. Kirk of Fort Ness, New York. Those invited to meet Mrs. Kirk were Mrs. J. W. Foster, Mrs. W. M. Gilbreath, Mrs. Frederic G. Bulkley, Mrs. Frank Bulkley and Mrs. Frank Mansfield Taylor.

Mr. and Mrs. George W. Wood entertained guests at dinner Thursday evening. Sweet peas were used in the decoration of the table and the guests included Mr. and Mrs. Van Mater, Mrs. Merritt Hand, Mr. Townsend of Dallas, Texas, Mr. Frank Ashley and Mr. Mitchell.

Mr. and Mrs. William H. Owen entertained Thursday evening with an impromptu musicale for Mrs. Farnum.

Mr. and Mrs. Berlin gave a supper and theater party at Manhattan beach Wednesday. Their guests were Judge and Mrs. L. M. Goddard, Judge and Mrs. A. Moore Berry, Mr. and Mrs. Parkinson, Mr. and Mrs. Garland Darvin, Mr. and Mrs. Dixon, Mr. and Mrs. Charles T. Hunn, Mr. and Mrs. J. W. Deane, Dr. and Mrs. McNaught, Mr. and Mrs. Fred Kern, Mr. and Mrs. Frank L. Bishop, Mr. and Mrs. Charles H. Adams, Mr. and Mrs. James Williams, Mr. and Mrs. Cowles and Mr. and Mrs. Bert Wells.

Mrs. Watson Williams and Mrs. Aubrey H. Williams and Miss Williams were hostesses at an afternoon tea Tuesday from 4 to 6 o'clock in honor of Miss Hutchings of Scranton, Pa., who is the guest of her sister, Mrs. Aubrey Williams.

Mrs. James Francis Hopkins entertained five tables at bridge whist Wednesday afternoon in honor of Mrs. Farnum. Her house was daintily decorated in sweet peas and other fragrant flowers. Other guests were Mrs. James H. Brown, Mrs. Philip Feilhauer, Mrs. George W. Baxter, Mrs. W. E. Hughes, Mrs. Henry E. Wood, Mrs. Arthur Manice, Mrs. W. S. Raymond, Mrs. Frank Adams Miller, Mrs. Van Mater, Mrs. R. M. Hosea, Mrs. Stuchfield, Mrs. Melville Black and Mrs. Schoff.

Mrs. Louis Noble was the hostess at an informal little dinner Thursday evening at which the guests were Colonel and Mrs. Goodall, Mrs. Hoff and Mr. Mitchell.

Mrs. Arthur Manice has sent out cards to a luncheon for Wednesday next in honor of Mrs. Hugh Tedin.

Mrs. Edgar P. Hershey has gone to Bijou basin for the rest of the summer.

Major and Mrs. William Cooke Daniels are now at Winchester, England. Owing to the illness of Mrs. Daniels they have been obliged to change their plans for homecoming and will not sail for America probably until September.

Mr. and Mrs. Walter C. Allison, who have been entertaining Mrs. Allison's parents and sisters, Mr. and Mrs. Ringen and Miss Jessie Ringen of St. Louis, and Mrs. Creagen of St. Paul, left with their guests Friday morning for Estes park.

Miss Mabel Kittle has gone east to spend the rest of the summer with friends and relatives in Ohio.

Miss Mary P. Robert of Jacksonville, Ill., is the guest of Mr. and Mrs. Edwin S. Kessler, 1336 Logan avenue.

Mr. and Mrs. M. N. Tabor entertained Tuesday evening in honor of Miss Zott and Miss Rice of St. Louis. Ping-pong was the diversion. The prize, an elegant cut glass bowl, was awarded to Miss Zott.

Mrs. Charles H. Tall and sons Carl, Roger, Henry and Oliver, have gone to the Yellowstone park for a six weeks' trip.

Rev. Maurice J. Bywater, formerly of Topeka, Kansas, and recently appointed archdeacon of the Episcopal diocese of Colorado, has arrived in Denver with his family. Mr. and Mrs. Bywater are at home at 522 East Second avenue.

Mrs. Albert H. Low and Miss Nellie Murphy have gone to Glenwood Springs for a month's visit.

Mrs. Sedgwick Rice is the guest of Mrs. J. Sol Smith.

Mrs. W. C. Packard is spending the summer months on the coast of Maine, at Scarborough Beach, with her sons, Carlton and James. Mr. Packard will join them in August.

Judge Campbell and Miss Julia left last Saturday night for the coast of Massachusetts.

Miss Ethel Shackleford, daughter of Mr. and Mrs. Joel Shackleford, sailed for Liverpool last week from Boston.

Mrs. William H. Dellicker has returned from Glenwood Springs.

Mrs. Henry Van Kleeck and Miss Knuntz have gone on a trip to Yellowstone Park.

Miss Chubbuck and her guest, Miss Kathryn Baker of Chicago, have gone to Lake Wellington for the summer.

Dr. and Mrs. C. L. Wheaton are entertaining Mr. and Mrs. Elmer E. Witt of Chicago.

Mr. and Mrs. W. H. Bryant are occupying a cottage at Grand Lake this summer.

Mrs. William Byrd Page has gone to the White mountains for the season.

Mr. and Mrs. Wilbur Raymond are entertaining Mr. and Mrs. Charles Raymond of Washington, D. C.

Mr. and Mrs. Ramsay T. Bogy intend leaving early in August for New York, their future home.

Mr. and Mrs. John J. Jerome and family are occupying a cottage in Platte cañon.

Miss Kathleen Dillingham has gone on a trip to the Pacific coast.

GRAND EVENT

HIS subscription dance given on Wednesday evening exceeded all expectations. The hall was beautifully decorated and lots and punch were served all during the evening. The patronesses were Mesdames H. H. Clark, H. L. Jones, T. R. Woodbridge, W. G. Wilkinson, A. G. Burton, C. A. Gilliland, Robert Lynes and C. H. Shilling. The guests present were Mesdames and Messrs. Robert Lynes, Frank Smith, A. G. Burton, John Dalzell, C. R. Wugebridge, Robert Withers, C. Raine, A. R. Shilling, Walter Shilling, Fred Coffin, Henry Clark, Lynn Jones, Will Wilkinson, Misses Priest, Osborne, Carroll of St. Paul and Harrison and Burbridge of Denver; Messrs. Frank Clark, Ed Zell, Percy Skinner, Lee Glockner, E. C. Newcomb and Leslie Carleton.

Miss Clementine Hassenplug entertained Tuesday afternoon with cards. Miss Hassenplug's name is synonymous of beautiful entertainments and the one Tuesday was in perfect keeping with all her former ones. After an exciting game of cards Mrs. Tolerhar received first prize, Mrs. S. M. Jones second, Mrs. Funk third, while Miss White, the free-for-all.

Mrs. Henry Clark and Mrs. M. L. Jones proved themselves delightful hostesses at a card party given Friday afternoon at the home of Mrs. Henry Clark.

Mr. and Mrs. Stanley Harrington entertained a number of their friends with a Dutch lunch on Thursday evening, in honor of Mrs. Grube, who leaves soon for Denver to reside.

Miss Pattie Burbridge of Denver, who is the guest of Mrs. T. R. Woodbridge this week, will be the guest of Mrs. Fred Coffin of Goldfield next week.

Kirtland Girard has returned home after a delightful visit in Idaho Springs.

William Stewart of Omaha arrived on Friday, to be the guest of his cousin, Mr. Charles Gillette, for the summer.

Mr. and Mrs. Will Wilkinson leave next week for their future home in Denver.

Mr. F. R. Marks of Sioux City, Ia., spent several days of the past week as guest of Mr. Charles Gillette.

Mr. and Mrs. Davies of Lawrence, Kan., are the guests of Mr. and Mrs. James Owen.

VICTORIA

MRS. GEORGE F. MCKENZIE, and Mrs. Edward H. Newland, delightfully entertained at a dancing party at Armory hall, on Wednesday evening. The guests numbered fully 200. The music was excellent and the long program of dances thoroughly enjoyed. The costumes worn by the ladies were exquisite, and added greatly to the beauty of the scene. Delicious refreshments were served.

The Tuesday Musical club spent another very pleasant afternoon last week at the apartments of Mrs. J. W. Finch, in the Gold Coin block. The program of the afternoon made up of vocal and instrumental selections were greatly enjoyed. In addition to the regular members of the club there were present several guests.

Mrs. Isadore Ambler entertained a number of friends at cards on Thursday afternoon in honor of her guest, Miss Oberdorfer of Denver. Mrs. Robert F. Slaughter captured the prize.

Mr. and Mrs. A. A. Rollestone entertained at cards on Thursday evening, at their home on Spicer avenue.

Mr. and Mrs. Charles del Bondio are now comfortably settled in their pretty new home recently purchased by them. Their friends will find them at 408 S. Fifth street.

Mrs. Lee Davis has returned to Rocky Ford after spending two weeks here with her husband. While here Mrs. Davis was the recipient of quite a little attention socially and was entertained for by Mrs. Lee, Mrs. Hunt and Mrs. Downey.

Miss Eleanor Riggs has returned from Colorado Springs, and is the guest of Miss Hawkins of Anaconda.

Mrs. Fred B. Bodish and daughter Robie have returned from a six months' visit at Florence, Alabama, with her mother, Mrs. Jones.

Mrs. W. B. Shepard is spending the month in Denver, and upon her return will have apartments at the Baltimore.

LOCAL

MR. AND MRS. CHARLES E. GAST entertained on Tuesday evening for their friend, Mrs. Eleanor Gibson. The house and grounds were brilliantly lighted, many Chinese lanterns being strung about the lawn and in the trees. About 40 guests were present. Assisting Mr. and Mrs. Gast and their guest in receiving were ex-Governor and Mrs. Alva Adams, Mr. and Mrs. George Lawrence McCord, Mr. and Mrs. Samuel Delmege Trimble, Mr. and Mrs. Robertson, Mr. and Mrs. M. H. Fitch, Mr. and Mrs. Willis Bonney, Dr. R. W. Corwin, Mr. Henry Dubbs, Mr. and Mrs. J. D. Taylor, Miss Maude Anderson.

Miss Edith White and Mr. William L. Whitney of Saginaw, Mich., were quietly married on Tuesday morning at the home of the bride's sister, Mrs. Charles H. Stickney, Cimbin and Union avenues. The ceremony was performed by Rev. George T. Crissman of Denver, a lifelong friend of the groom. The bride spent the winter in Pueblo, where she has many friends. The groom is a professor in the school at Saginaw, where he and Mrs. Whitney will reside. Only the family were present at the wedding, among them being Mrs. White, mother of the bride, Mr. and Mrs. Charles L. Stickney, Mr. Will Stickney, Mr. and Mrs. [illegible] of Oakland, Calif.

Mrs. Jacob Bowman McKennan entertained at dinner on Wednesday evening. Those present were Mr. and Mrs. C. S. Robinson of Denver, Mr. and Mrs. George Lawrence McCord, Mr. and Mrs. McKennan.

Miss Leola Allard entertained a few friends on Friday, July 11, at her home on Fourteenth street. Those present were Misses Corinne Sisey, Willis Maddox, Jeannette Crandell, Ruth Dorland, Messrs. Will Gelbard, Richard Greene, John T. McKennan, Harry Ellsworth and Mr. Glivender of Denver.

Mrs. Samuel Delmege Trimble gave a delightful dinner on Thursday evening. Those present were Mr. and Mrs. C. S. Robinson of Denver, Mr. and Mrs. Jacob Bowman McKennan, Mr. and Mrs. Trimble.

A pretty wedding took place on Tuesday morning at the home of the bride's parents, Mr. and Mrs. William Rees, 1127 Eaton avenue, when Miss Ida M. Rees was married to Mr. Earl E. Lutz, formerly of Pueblo but now of Boulder.

(Continued on Page 18.)

$24.00 vs. 75 Cents

If you want absolutely the best thing to be obtained in scenic views, buy Stevens' platinums. They sell at $1.00 each, in the copyrighted subjects---and they are worth it. Two dozen of them will cost you $24.00.

If you want something just about as good at one-thirtieth the cost, buy one of our new view books entitled "Colorado Springs and Vicinity" at 75 cents.

It is a splendid collection of 24 full page views, done in fac-simile platinum and bound in handsome green, red or purple binding; with a dainty miniature in color of the Garden of the Gods on the cover.

The platinum effect is secured by two separate impressions from two different steel plates. In addition the views are embossed, giving the remarkably soft quality.

The book is enjoying a remarkably large sale. We sold more than 100 copies at retail on Friday and Saturday alone---some persons taking as many as three, four and five copies of it. In our experience in the view business we have never had anything that has pleased everyone so well. With the wholesale orders which we have sent to Denver and other cities, the first edition is well nigh exhausted already. We have placed an order for another edition which will not be ready for at least a week. The book is for sale in Colorado Springs only at this store.

Foltz & Hardy

'Phone 54. 5 S. Tejon St.

Summer Footwear

The warm change in weather is causing many people to want lighter shoes, oxfords etc.

To meet this want we have a large assortment of ladies' oxfords in the most desirable leathers, ranging in price from $1.50 to $3.00; also canvas from $1.25 to $2.50; the strap sandals like cut $3.00. We carry Men's, Boys' and Youths' in canvas as well as the different leathers. Our stock includes many of the best things made for this season. Our shoes are all made by leading manufacturers.

We absolutely guarantee you satisfaction.

Smyth, Sneeman

30 NORTH TEJON STREET.

Art Needlework

Special for this week, basketweaving, also embroideries, lace, stamping and lessons. Mrs. Brooke, the Antlers.

$1.25—PUEBLO AND RETURN—$1.25. Every Sunday. RIO GRANDE—SEVEN TRAINS.

Feed the Want Ads.

You Are Welcome

to see the beautiful and curious at our store. Fine China Cups and Saucers, Ivory Toys, Silk Embroidered Handkerchiefs, Satin Lined Embroidered Table Covers, Ladies' and Gentlemen's Robes and Jackets. Tea. You are welcome any time.

China Inn

7 E. Pike's Peak Ave. Phone 614-A

Necessity

Is a hard taskmaster, but many times it is taken advantage of and the public imposed on. For instance, some photographers try to convince their patrons that gelo paper is so expensive they have to make a high charge. It's all nonsense. Photographers' papers are as cheap in Colorado Springs as anywhere. We make no high charges and our

PHOTOGRAPHS

and

Enlargements in Crayon and Pastels

lead all others in finish and technique. We employ no apprentice or inexperienced labor, but do all our own work. This is a guarantee that our work is unexcelled and will give satisfaction. Try us.

BINGHAM & WOOD

Great Walt's Store PHOTOGRAPHERS.

Views Views Views

We Carry More Views than any other stores combined

WHITE'S

Best 10-Cent View on Earth.

You are welcome to visit our Art Parlors

Souvenirs Souvenirs Souvenirs

NEWSPAPERARCHIVE®

Registered at Chautauqua

The Garden of the Gods

SUMMER SCHOOL

[illegible] NS W[illegible]N-S [illegible]

The Strongest Corps of Instructors Ever Offered In Colorado

[illegible] Arts, [illegible] Sciences, Music, [illegible], [illegible], [illegible], [illegible] Science, [illegible], [illegible], [illegible], [illegible], Expression, [illegible] Methods.

The Staff and Departments

School of Pedagogy and Psychology—
President W. A. Clark, Nebraska State Normal.
President Z. X. Snyder, Colorado State Normal.
Dr. E. G. Lancaster, Colorado College.

School of History and Political Science—
Frederick J. Turner, University of Wisconsin.
Walter A. Wickoff, Princeton University.

School of Physical Sciences (Botany and Geology)—
Charles E. Bessey, University of Nebraska.
W. O. Crosby, Massachusetts Institute of Technology.

School of Pure Science (Arithmetic, Algebra)—
E. L. Payne, State Normal, Kansas.

School of English and American Literature—
A. H. Thorndike, Western Reserve University.

School of Modern Languages (German, French, Spanish)—
C. G. Rathmann, Garfield School, St. Louis, Mo.
Mrs. Louise Reinhardt, Colorado Springs High School.

School of Fine Arts (Drawing, Music, Calisthenics)—
Lucy S. Silke, Chicago Public Schools.
E. H. Diskesica, College of Music, University of Denver.
Anna M. Hellman, Colorado State Normal.

School of Primary Methods
Mary G. Carson, Denver.
M. Florence Littlefield, Colorado Springs.

Classes Begin Wednesday, Monday Morning

Students should enroll for assignment Wednesday. Secretary Truesdale will be found in the Deans' office at Colorado College after Monday morning.

SPECIAL

To accommodate Business, Professional and Laboring Men and Women, the first ten lectures in the course of

Prof. Walter A. Wyckoff

Of Princeton, will be given in

THE [illegible] THEATRE

At 8:15 p. m.

Special season ticket for this half course $3. Single admission 35c.

NOTE—The Garden of the Gods Chautauqua Assembly will open August 6 at Assembly Grounds.

PUEBLO.

(Continued from Page 17.)

The ceremony was performed by Rev. Davis Mills, pastor of the Pine Street Meth. Est. church, and only the immediate relatives were present. Mr. Litz graduated from Central High school in the class of 1902. Both young people are very popular and Mrs. Litz will be greatly missed by her Pueblo friends. Mr. and Mrs. Litz left for their new home in Boulder immediately after the cere[illegible]y.

Mrs. George Lawrence McCord gave an afternoon tea on Thursday afternoon. Those present were Mrs. J. B. McKennan, Mrs. Harry Rust, Miss Maude Anderson, Mrs. Edwin Gray Ruff and Mrs. C. S. Robinson.

Mrs. Noble entertained the Duplicate Whist club on Friday morning.

Mrs. Harry Rust entertained on Friday afternoon with a 5 o'clock tea. Those present were Mrs. J. B. McKennan, Mrs. C. S. Robinson, Mrs. George L. McCord, Miss Jeannette Crandell [illegible] Edwin Gray Rust.

Miss Ethel Waldron has issued invitations for a german to be given next Wednesday evening at the Minnequa club house in honor of her guest, Miss May Galloway of Philadelphia.

Miss Caroline Landis of St. Joseph, Mo., is the guest of Miss Corinne [illegible].

Mr. and Mrs. C. S. Robinson of Denver visited Mr. and Mrs. Jacob Bowman McKennan for a few days.

Mrs. Miles O. Saunders and daughter Dorothy have returned from an extended visit with Mrs. Saunders' parents in [illegible].

Mr. and Mrs. Jones of Oakland, Calif., are visiting Mrs. Jones' sister, Mrs. C. [illegible] Stickney.

Miss Maude Anderson has gone to Idaho Springs, to attend the house party given by her cousin, Miss Morris Lewis. The party, numbering about 18, will go through Yellowstone Park.

Miss Ethel Waldron and Miss May Galloway have returned from a visit to Glen Veta, Manitou Falls and Denver.

Mr. and Mrs. Charles E. Gast, Mrs. Hilver Cox and Mr. Robert Gast have gone to Antelope Park for a [illegible].

[illegible] Mr. and Mrs. George of Cheyenne, Wyo., are the guests of Miss Ethel Waldron.

Miss Josephine Busby returned Thursday from [illegible], where she has been visiting [illegible].

Mrs. [illegible] B. [illegible] of Riverside, Calif., [illegible] Miss [illegible] Dieterman, [illegible] Mr. and Mrs. George [illegible] Mill street.

[illegible] and children have [illegible] to spend the [illegible] in the city.

[illegible] Mrs. J. A. Kerr [illegible] visited [illegible] Ave.

Mr. and Mrs. Jones of Oakland, Calif., are visiting Mrs. Jones' sister, Mrs. C. [illegible] Stickney.

Miss Maude Anderson has gone to Idaho Springs, to attend the house party given by her cousin, Miss Morris Lewis. The party, numbering about 18, will go through Yellowstone Park.

Miss Ethel Waldron and Miss May Galloway have returned from a visit to Glen Veta, Manitou Falls and Denver.

Mr. and Mrs. Charles E. Gast, Mrs. Hilver Cox and Mr. Robert Gast have gone to Antelope Park for a [illegible].

[illegible] Mr. and Mrs. George of Cheyenne, Wyo., are the guests of Miss Ethel Waldron.

Miss Josephine Busby returned Thursday from [illegible], where she has been visiting [illegible].

Mrs. [illegible] B. [illegible] of Riverside, Calif., [illegible] Miss [illegible] Dieterman, [illegible] Mr. and Mrs. George [illegible] Mill street.

[illegible] and children have [illegible] to spend the [illegible] in the city.

[illegible] Mrs. J. A. Kerr [illegible] visited [illegible] Ave.

Spencer, Rev. Thomas Stephenson officiating. The young couple left for a short wedding trip, after which they will be at home at 415 West Fourth street and will receive their friends after August 1.

On Wednesday evening Miss Eva Chenoweth and Wilbert E. Warren of Lawrence, Kan., were quietly married by Rev. W. O. Cone, pastor of the Ascension church. The young people will reside in Pueblo.

Miss Bernise B. Vaughn and John A. Warren were married on Thursday evening by the Rev. Thomas Stephenson. Mr. and Mrs. Warren left for a short wedding trip and will be at home after August 1.

Floyd Walpole, son of N. S. Walpole, has returned from Princeton university, where he graduated last June.

Mr. Levi Smith and Mrs. F. S. Newton of Wymore, Neb., are visiting Mrs. J. H. H. Low, Mr. Smith's daughter.

Mrs. W. A. Kelley and daughter, Miss Gabrielle, have gone to Owensboro, Ky., for a visit.

Mr. and Mrs. James Hennessey of Trinidad made a short visit in Pueblo on their wedding trip. Mrs. Hennessey is a niece of C. P. Delebar, Mrs. Sophia Lewis and Mrs. Hanson.

Miss Georgia A. Selby of Scranton is the guest of her sister, Mrs. F. S. Thomas, 716 West Fifteenth street.

CASCADE.

Late arrivals at Hotel Ramona, Cascade, are: Mrs. Stanley Crafts and daughter, Chicago, Ill.; Mrs. W. A. Colt, son and daughter, Manzanola, Colo.; H. C. Wagner, C. M. & St. Paul Railway; R. Livingston, wife and maid, Chicago, Ill.; D. Y. Wheeler, Denver; Jno. S. Taft and wife, Miss Flora Taft, W. C. Taft, Mrs. C. L. Whitney and daughter, Kansas City; D. N. Heizer, Miss Frances Heizer, Colorado Springs; Dr. and Mrs. Nicholson, two children and maid, St. Louis, Mo.; Mr. and Mrs. H. L. Martin, two children and maid, Dallas, Texas; Mrs. C. S. Baker, Miss Carolyn Baker, Colorado Springs; Mr. and Mrs. H. V. Conive, Miss Lotta Krum, Chicago, Ill.; J. T. Murphy, Dallas, Texas; Miss Julia Brent Tyler, Miss A. M. Leeds, Denver; Mrs. H. B. Wells and son, Chicago; Miss Lida Clark, Mr. and Mrs. S. B. Smith, Colorado Springs; H. Jerome Toy, Philadelphia; M. O. Barnes and wife, Colorado Springs; David K. Torrey, Manitou; R. V. Truesdell, St. Louis; Dr. and Mrs. J. B. McPatrick, Chicago; Misses Vesta and Florence McPatrick, Dr. H. E. Thomas, Chicago; W. McClintock, Miss McClintock, Denver; Mr. and Mrs. L. B. Torrey and son, Dallas, Texas; Clarence D. Sears, M. F. Conway, Colorado Springs; G. A. Ford, Miss Ford and niece, New York; D. E. Palmer, Topeka, Kas.; Mrs. O. S. Ellis, Cedar Rapids, Ia.; Miss Abbie Parkhurst, Cedar Rapids, Ia.; Mrs. John B. Laughlin, Denver; Mr. and Mrs. C. B. Nettleton, Dayton, O.; Mrs. M. C. Rice, Rock Island, Ill.; Mrs. Max Werl and daughter and Mrs. Winkelstein, Kansas City; Miss Hellman, Fort Scott, Kas.; Mrs. T. D. Hillsinour, Kansas City, Mo.; Mrs. John Gellatly, Fairbury, Neb.; Mrs. John Heasty, Fairbury, Neb.; M. D. Burt, Colorado Springs; Mrs. J. F. Dogle, with daughter and maid, Chicago; Henry Seipfer and wife, Chicago; Mrs. J. B. Colt, Clatino, Mo.; Mrs. H. F. Aurey, Colorado Springs; Miss Berri, St. Paul; Mason S. Dean, Kansas City; Dell Prater, Florence, Colo.; [illegible], St. Louis; Gen. Pass. Agt. U. P. Ry.; Mr. and Mrs. [illegible] Wollmann, La Crosse, Kas.; Mr. and Mrs. C. Wollman, La Crosse, Kas.; Miss Virginia King, Chicago; Miss M. A. Morton, St. Louis; Mrs. Chas. G. Dennison and sons, Hinsdale, Ill.; Mrs. James Grassee and son, Chicago; Mrs. N. S. Darling and children, Oklahoma City; Mrs. E. C. Wallenstedt and child, Oklahoma City.

[illegible]-WORLD STORY.

(Diedrich Knickerbocker.)

Newport, R. I., July 19.—Once more I am back at this most valuable piece of real estate on the Atlantic coast. Last night the sunset was golden. Great masses of reddish gold-hued clouds hung around the horizon and thinned out toward the nadir so that it seemed for all the world as though I were inside a golden bowl. It made the people look bilious, but a bilious tinge is not uncommon or unfashionable at this season. But another cloud hangs over this Eden of Fashion—servants. The servant question is the problem that confronts us. Mrs. Terwind's servants went out on strike, then the Widener's and then those of the Pembroke Jones. The servants say they are not well treated and they have decided to call a halt. When one hears of "a strike" among the servants of one of these grand houses, the first impression is that of all—laborers the house laborer has the least reason to complain. The wages are good, the food good and the lodging also good. Such is the idea. Now the facts are:—First, the wages are high; secondly, the food is palatable—indeed, in many houses far from what would be expected; thirdly, the sleeping accommodations are by no means what they should be, being frequently immediately under the roof, with low ceilings and small windows. Too often they are veritable sweat boxes, only cooling off about sunrise. But, although the work is subdivided into many departments, the hours are very long and the "help" has little or no time to enjoy rest or air. In the height of the season the dinner hour is 8 or 9 o'clock at night, which means open house until 1 or 2 in the morning. While our money kings have done much to extend their houses for the purposes of adding entertaining apartments and guest chambers, and have added to their equipment of servants, they have not made adequate provision for their accommodation. Indeed, the servants in a small family employing few care far better than in houses where there are many.

I have had chats with Mrs. Charlie Bohlen, who was the lovely Celestine Eustis of South Carolina. Mr. and Mrs. Hamilton Fish, brother and sister-in-law of Stuyvesant Fish; Mr. and Mrs. Robert Ives Gammell, who were on the Fall River steamer Priscilla the night of the accident. They tell me it was a terrible experience. It occurred off Point Judith, at 2 in the morning. "I was awakened by the shock," said one of them, "and hurriedly slipping something on ran on deck to hear that we were sinking. The bow of our vessel sank as the waiters rushed in, and the stern went up so that the rudder was out of the water. It seemed as though we would plunge to the bottom. Boats were lowered and life belts distributed; but the third compartment kept us afloat a direction the sea. We waited, tossed helplessly by each wave, for morning and rescue. It was an awful night and a narrow escape." I am glad the season began with only a scare—it might have been a tragedy.

While Newport is not wildly gay, the pleasures of participation for the entertainments to come are sufficient to warrant an unusually gay season. All over the town there are evidences of improvements, in the business section as well as in the region of Bellevue avenue and along the cliffs, where are the recently completed mansions already described. One of the finest outdoor theaters in the United States was completed some weeks ago and is now finishing the second week of its season. In the absence of more formal entertaining parties from the fashionable section are made up each night for this theater, which, while enclosed by canvas, is absolutely proof against the wet weather that has prevailed. The greatest number of theater parties have been given on Monday nights, when there is always a change bill, and on that night throughout the season these are likely to continue and will be followed by suppers, with music, at the handsome new pavilion erected by Mr. Berger. Last Monday the principal theater parties were given by Mrs. William B. Sands, Mrs. John R. Drexel, Mrs. William Grosvenor, Mrs. H. O. Havemeyer, Jr., and Mrs. John R. Livermore.

There will be at least four important marriages. On July 24, at St. Joseph's church, Miss Lily Oelrichs, elder daughter of Mr. and Mrs. Charles May Oelrichs, will be married to Mr. Peter D. Martin of San Francisco. Miss Oelrichs' wedding will be celebrated at half-past twelve o'clock. St. Joseph's church is not at all an imposing structure, but it was found impossible to have the marriage celebrated at St. Mary's, a more modern edifice and one that would seat a larger number of guests. There will be some excellent music. As the guests are assembling Mullaly's orchestra will play and during the benediction Signor Guardabassi will sing, in all probability "Les Rameaux," which is a great favorite of Mrs. Oelrichs. The wedding breakfast to follow at the Oelrichs villa in Kay[illegible]richs will be very small. Miss Oelrichs will give her bridesmaids gilt purses. Mr. Martin has chosen for his best man and ushers horseshoe scarf-pins of pearls.

The wedding of Miss Ethel Davies, daughter of Mr. and Mrs. Julien T. Davies, to Mr. Archibald Gourlie Thatcher of New York will be celebrated on August 9 at All Saint's chapel. The dates for the marriages of Miss May Van Alen to Mr. Robert R. Remington and Miss Sara Van Alen to Mr. Robert J. Collier have not yet been fixed, but these weddings will surely be celebrated here during the summer.

There has been a little entertaining chiefly in the way of giving dinners. The casino concerts and dances have begun. The first very formal affair of the season has taken place. It was the dinner given by Mrs. Stuyvesant Fish at the Crossways. Mrs. Fish is to entertain each Saturday during the season. Harry Lehr is to arrange many of the entertainments for her. The Harry Lehrs are comfortably settled in their cottage for the summer. Mrs. George B. DeForest, Mrs. John R. Drexel, Mrs. Burke Roche, Mrs. C. H. Baldwin and Mrs. Elisha Dyer, Jr., have been the dinner givers of the week. Mrs. Hugh Lansat Willoughby gave a reception at their residence in Harrison street, to introduce their youngest daughter, Miss Katherine Harrison Willoughby.

I am glad to hear of the engagement of General Sam Thomas' daughter, Miss Eleanor, to Livingston Beekman. Miss Thomas is an exceptionally handsome young woman of the blonde type. She is extremely winning, graceful and attractive. I have often watched her playing golf on the Ardsley links. She is an enthusiastic golfer and an expert automobilist. She is one of the few young girls who owns and operates a high power gasoline machine. Not long ago Miss Thomas made a trip from Boston to New York in a 12-horse power Panhard machine, operating it herself. Of course, being Sam Thomas' daughter she will be enormously rich. Livvie Beekman was a brother of Mrs. Louis Lorillard. He is a young stockbroker and a member of the Knickerbocker, Manhattan, Union and Country clubs.

I do not see why people will do things at Newport that they would not think of doing at any other place. I do not care to charge Mrs. Stuyvesant Fish and Harry Lehr with bringing into vogue "eccentricities" which are neither nice or amusing. My friends are fully aware that there is no privacy in Newport. They do not deceive themselves with the idea that they are in the country, living as it were in retirement. They know better. They know perfectly well that every action of theirs is made more public while at Newport than in New York city itself. Everything, sooner or later is made known and published broadcast. Last winter the Pembroke Jones entertained a large house party at their country place near Wilmington, N. C. It was a jolly party and one of the amusements was a coon hunt. A few nights ago the Jones gave a large dinner, after which a professional singer, Mme. Fowler, was brought into the dining room just as the company was about to leave the table. She sang several songs, and one particular in commemoration of the coon hunt with great spirit, after which a stuffed coon mounted in accordance with the latest ideas of the taxidermist—the veritable one chased last winter—was presented to Mrs. Stuyvesant Fish by Mr. Jones. Mrs. Fish accepted the trophy gracefully and promised to give it a prominent place at her villa, Crossways. There is nothing in this incident—it is not a companion picture to the live monkey episode—still it has the theatric qualities and hence adds neither elegance nor refinement. As the "Smart Set" at Newport is in a measure the pattern for society throughout the country, such a performance is scarcely the model to give social aspirants elsewhere.

Mrs. Astor in spite of her advanced age returns from Europe looking very well. She is delighted Jack has a daughter, but it is well known Colonel and Mrs. Jack have been hoping for a boy. As Vincent, the heir to the great Astor fortune and name, is not one in whom it is safe to trust for the perpetuation of the name. Eleven years have gone by and the anxiously sighed-for stork has brought a tiny maid. Well, perhaps the stork may be induced to come next season. Who knows? Speaking of Astor grandchildren reminds me of the Misses Van Alen. They returned to Wakehurst. Miss Alen has not announced the date of her wedding. Jimmie has gone to Canada to fish for salmon. Mrs. Astor had a gay season in Paris, but she proposes to give some grand balls at Beechwood in August and the usual number of stiff, excuse me, I mean large dinners.

Another engagement which interested society was that of Miss Dudley, a niece of the Right Rev. Arthur Dudley, Bishop of Kentucky, to Captain John Griswold Livingston of the United States army, recently stationed at Manila, in the Philippines. He is a nephew of Mrs. Robert Cambreling Livingston of Islip, L. I., and a brother of Miss Maud Livingston and Mr. R. Cambridge Livingston.

The [illegible] of Mr. C. A. [illegible] Stevens to [illegible] of the British army comes as a [illegible] to her. Archibald [illegible] is a [illegible] automobilist. [illegible] does not adorn this New York woman, one of the most beautiful, is not a question of choice, but simply of taste on Mrs. Stevens' part. Her impending marriage will remove from American society one of the most graceful personalities that ever adorned it. It is probable that the pretty Stevens place at Westbury, L. I., close to the Whitneys, Keens, and Winthrops, will now be on the market.

CRIPPLE CREEK EXCURSION VIA THE SHORT LINE. TUESDAY, JULY 22ND $2.50—ROUND TRIP—$2.50

Tickets good on trains leaving D. & R. G. station, Colorado Springs, at 8:00 a. m. and 10:37 a. m., Tuesday, July 22nd; good returning on all trains date of sale. Same rate and through cars from Manitou and Colorado City on train leaving Manitou at 7:40 a. m., via D. & R. G. and the Short Line.

DON'T FORGET THE RIO GRAND EXCURSION TO ROYAL GORGE WEDNESDAY, JULY 23.

Stop will be made at Canon City to allow visit through the state penitentiary. $3.00 round trip.

CHEAP RATES VIA THE COLORADO MIDLAND RAILWAY.

Biennial meeting K. of P., San Francisco, Calif. Account above meeting will sell round trip tickets to San Francisco and Los Angeles, August 4 to 9, at rate of $40 for round trip. Limit September 30 for return. Stop-overs allowed. Grant Pauley, city passenger agent, 13 North Tejon street.

GAZETTE WANT ADS

5c per Line per Day
25c per Line per Week
Prepayment Invariably Required.

WANTED HELP.

WANTED—THE RIGHT MAN to take charge of the business for the state of Colorado of a first class organization furnishing accident, health and annuity insurance upon unusually favorable terms. Please communicate with the undersigned, giving age, experience and references. E. Cook, Grand Secretary, Witherspoon Bldg., Philadelphia, Pa.

MEN—Learn the barber trade and become independent; only eight weeks required; no apprentice; steady employ; first year round; expert instructions; tools earned while learning. Write for free catalogue. Moler's Barber College, Denver, Colo., or Dallas, Texas.

WANTED—A good business man between the ages of 25 and 45, of good address, and able to talk with references; must be a hustler who can hustle; no money needed, but all kinds of money for the right man. Address P. O. Box 832, Colorado Springs.

WANTED—Immediately, by responsible Cleveland house, strictly first class man of general experience and ability as traveling salesman. Standard line. Kept limit and bond. Permanent. J. P. Co., Box 178, Cleveland, Ohio.

WANTED—Young [illegible] to learn [illegible] at the Kellogg Barber College, [illegible] N. Tejon st., in the [illegible] building, Colorado Springs. [illegible] J. C. [illegible] Tejon st.

[illegible] wanted to work on a farm; [illegible] furnished. Steady work guaranteed; experience [illegible]. Inclose pad envelope to T. H. Kohl, [illegible], Ill. Co., [illegible].

[illegible]—Attention, the [illegible] and practical [illegible] work. Nab[illegible] Tejon st.

WANTED—[illegible] Brother, young man, [illegible] army, desires [illegible] Address [illegible].

WANTED—Good lady agents to sell articles of daily use. Sales [illegible] good profits; steady work. Address [illegible] Gazette.

TRAVELER wanted, to sell country stores. Salary $75 per month and expenses. Lou Angelus Cider Co., St. Louis, Mo.

WANTED—A steady boy for a [illegible] job. Good pay. Cigarette [illegible] half. Call after 5 o'clock. 9-11 Pike's Peak ave.

FIRST class hotel and [illegible] at once to fill order. [illegible] Employment Bureau, [illegible] Bldg.

LADY [illegible] to sell good change to make money; call today and [illegible]. W. [illegible].

$15 weekly coaxing [illegible] either sex. Send [illegible] for [illegible] Mfg. Co., [illegible] Ave., [illegible].

WANTED—[illegible] Apply Dr. Kean, [illegible] 1 and 4 p. m., or at [illegible].

WANTED—[illegible] or [illegible] city [illegible] gentleman or [illegible] Room 8, Hopt Block.

WANTED—Bright boy with [illegible] 20 years old, Monday, 7:30 a. m. [illegible] Nice [illegible].

WANTED—Agents to sell [illegible] Call at 17 E. [illegible].

WANTED—At [illegible]

NewspaperARCHIVE®

5 Cents Per Line Per Day.
25 Cents Per Line Per Week.

GAZETTE WANT ADS

You have anything to sell to the public try the Want Columns.

WANTED SITUATION.

TRAINED nurse, desirous of change of places, wishes general nursing or companion to wealthy lady; or invalid where professional services are required. A. M. D. 791 Fourteenth st. Denver, Colo.

AN educated German girl, three years in this country, wants position as governess or nursery governess. Can furnish good references. Address, Magdalena Liedgers, 622 East Kiowa street.

POSITION wanted by refined German girl to care for children; willing to assist with light housework; very handy with the needle. R-67 Gazette.

HELP free. We appreciate your orders and take pains to secure suitable people for each place. National Employment.

POSITION wanted as clerk in shoe, dry goods or clothing store; three years' experience. Address 537 Cimarron St.

EXPERIENCED male stenographer desires extra work; own machine. Address B, Gazette.

SITUATION wanted by experienced young woman to care for invalid lady. R-173 Gazette.

EXPERIENCED groceryman or general store wants position. Best references. R-187, Gazette.

AN Englishman, long experience in best references; married, no children. R-162 Gazette.

LADY wishes position as cashier. Address "C," National Employment. Phone 677-H.

WANTED—Day work or washing at home. Swedish lady. 402 Harrison ave.

WANTED—General housework; good plain cook; experienced. 238 S. Tejon.

YOUNG lady wishes position as assistant as lady's maid. R-172 Gazette.

GIRL wants position as cook or general housework. 438 N. Walnut.

LAUNDRY by the piece by reliable white girl. Call 506 S. Weber st.

FREE help furnished. 19 E. Kiowa. Mrs. Wilson. Phone 625-A.

WANTED—Day work of any kind. 226 S. Nevada.

POSITION to do general housework. 508 Arlington.

GENERAL housework. Call 415 N. Oak.

WANTED—HOUSES & ROOMS.

WANTED—Room and board by tubercular man in the outskirts of city; must never be heated. M. Morris, Buffalo, Colo.

EXCELLENT richest two in family wants furnished house; good location. Address H., Plaza Hotel.

WANTED—MISCELLANEOUS.

CALL and see samples of fruit put up by new cold process. Results in cooking little work and costs much less than the old way of preserving. Keeps fruit and vegetables fresh as when picked. Samples on exhibition 121 N. Weber street, or sent on request.

McCURRY AUCTION CO.
110 E. Huerfano St.
Pays highest cash prices for household goods or anything of value. Either on or off. Phone 651.

OUR aim is to date method of selling all classes of goods brings quick cash returns. See us. McCurry Auction Co.

WANTED—To buy a gentleman's English saddle. For sale, a blue striped tent and fly. Apply 23 West Dale st.

WANTED—Board in private family for boy of 11, German preferred. Address G. B. Gazette.

WANTED—Two ladies' and one gent's railroad tickets to Chicago. 102 S. Weber street.

WANTED—Horses to pasture, $1 a month. G. E. Fursman, 15 S. Tejon or Tel. 568.

TO give music or elocution lessons in exchange for board. R-161 Gazette.

REPAIRS for any stove or furnace. W. R. Russell, 108 E. Huerfano st.

WANTED—Party to adopt three weeks' old baby boy. R-170 Gazette.

WANTED—To buy 6 to 8 room house to move. Address Box 572, City.

WANTED—Shot gun; must be high grade and cheap. 47 De Graff St.

WANTED—Horse for feed. A. L. Gazette.

PASTURAGE $1 month. 514 Willamette.

TO RENT—UNFURNISHED HOUSES.

FIVE-ROOM cottage, 1127 Lincoln ave.; nine, modern except heat $20.00; also six-room house, Roswell, $12.00. 1127 Lincoln avenue.

FOUR room cottage, good location, pleasant, nice lawn. 732 E. Garfield. 700 blk. east, between Dale and Cache la Poudre.

TO RENT—New 4-room brick house, cupboards, closets, water inside; rent $13. Apply 12½ E. Fountain street.

TO RENT—3-room house in rear of 220 S. Wahsatch Ave. Inquire at 18 N. Wahsatch Ave.

FIVE room apartment, St. Vrain court, strictly modern. Owner, 73 Bank Bldg.

NEW 5 and 6 room houses, modern. Inquire A. Wight, 17 Boulder Crescent.

TO RENT—5 room modern house, 240 N. Franklin; unfurnished.

NINE room house, modern, $30 per month. 130 S. Conejos st.

4 ROOM house, 110 S. Oak st.

TO RENT—BUSINESS

TO RENT—Furnished rooming house, cor. Eighth and Colorado. Colorado City; call on the premises or postal card. P. O. Box 16. F. P. Shenkannah.

ONE-HALF of real estate office in Gazette Bldg., front room; will give desk room to stenographer. Call rm. 4, Gazette.

TO RENT—Desk room on ground floor, telephone, janitor service, lights. Hastings Bros., 22 N. Tejon st.

AUCTION

WATCH Sunday papers for particulars of our auction sale of household goods Monday. McCurry Auction Co.

LAWN MOWERS

Sharpened, $1.00.
WEBER CYCLE & SUPPLY CO.

MUSICAL

NEW and second-hand piano and organ cheap. 218 N. Wahsatch.

PALMIST

RANO, the Elks Palmist, 8 months in the city. Residence 311 S. Nevada; reliable advice and accurate readings. Especial attention on mines and business. See him.

TO RENT—FURNISHED ROOMS.

TO RENT—Finely furnished room at the Clifton, one block south of postoffice, corner Huerfano and Nevada avenue. Four car lines pass the door, all conveniences.

THE ORMONDE, Recently opened; handsome rooms, newly furnished, modern, electric lights, bath. No. 19A S. Cascade Avenue, fronting Antlers park.

THREE elegant new housekeeping rooms, electric light and bath, $11; also new summer house, $8. 732 E. Washington st., cor. Weber.

TO RENT—Handsome rooms by the day, week or month; bathes, apartments. Everhart block, corner Tejon and Bijou streets.

FURNISHED rooms for housekeeping, 1 room ground floor, private, fenced back lawn, $10. 532 E. Garfield, cor. 30 Blk., E. Dale.

ELEGANTLY furnished rooms in modern house; day board $4 per week. 732 N. Wahsatch, cor. E. Pikes Peak.

TO RENT—2 elegant rooms, newly furnished, from $6 to $20 per month. An ideal place. 321½ Colorado Avenue.

SEVERAL choice rooms, house and furnishings new, and all city first-class; prices reasonable. 329 N. Weber.

COOL, airy rooms for the summer, lawn, porches, private baths. 1439 Pennsylvania Avenue, Denver.

A LARGE parlor furnished, electric light, bath, suitable for two or more, cheap. 641 E. Bijou st.

THREE housekeeping rooms, furnished or unfurnished, modern. Five minutes walk to postoffice. 236 Weber.

TO RENT—Two rooms, light housekeeping, kitchen privileges, $12 a month. 121 E. Costilla.

TWO desirable furnished rooms, light housekeeping. 130 E. Pikes Peak.

DELIGHTFULLY airy, well furnished room in private family. 420 N. Weber.

FURNISHED room with bath, $4 a week, from car line, cheap. 527 N. Royer St.

THREE rooms and use of kitchen for housekeeping. 28 West Bijou street.

TO adults, two housekeeping rooms, for stove, use of bath. 516 N. Weber st.

FURNISHED rooms for housekeeping, reasonable. 502 E. Boulder street.

FOR RENT—Furnished 2 front rooms, lower floor. 408 N. Nevada ave.

FURNISHED rooms, cool and clean. Half block from car line. 26 N. Cook.

TWO front rooms furnished for housekeeping, $8 month. 602 Spruce.

THREE furnished housekeeping rooms, no children. 30 S. Weber.

TO RENT—Furnished rooms for housekeeping. 528 N. Weber.

TWO front rooms, south exposure. 18 E. Monument St.

ROOM, with use of kitchen, $10. Will launder.

HOUSEKEEPING rooms. 112 E. Dale. Animals.

HOUSEKEEPING rooms. 501 N. Wahsatch.

LIGHT housekeeping rooms. 522 E. Platte.

NICELY furnished rooms. 613 N. Tejon.

LARGE modern room. 114 E. St. Vrain st.

LARGE pleasant room. 17 E. Monument st.

Pleasant furnished rooms. 732 N. Weber.

LARGE cool furnished. 15 S. Nevada.

NICELY furnished rooms. 19 E. Platte.

HOUSEKEEPING rooms. 323 E. Dale.

FURNISHED rooms. 418 E. Dale st.

FURNISHED rooms. 232 E. St. Vrain.

LARGE front room. 130 N. Oak.

FURNISHED rooms. 522 N. Tejon.

TO RENT—UNFURNISHED ROOMS.

TO RENT—Six room unfurnished modern house. 416 E. Dale st.

HOUSEKEEPING rooms. 527 E. Kiowa.

LARGE sleeping room. 18 S. Wahsatch.

TO RENT—FURNISHED HOUSES.

TO RENT—Furnished or unfurnished, two-room cottage, with cellar, or a 4-room cottage. 1616 Del Norte Court.

FURNISHED seven-room house, e rielly modern throughout; barn, lawn, shade trees. Apply 436 North Walnut St.

FULLY modern 4-room flat, also 3-room modern house, fine shade. 1004 N. Wahsatch.

VERY desirable furnished house for small family; close in. Call 5 Pike's Peak.

SEVEN rooms, bath, furnished complete, $35; central location. Address L, Gazette.

FURNISHED flat, four rooms with bath, for rent. 131 N. Weber st. Appl. today.

FOR RENT—Good, heavy tent and fly, with furniture. Mr. Cragin, 1715 Wood ave.

TO RENT—Three-room furnished cottage with bath, cheap. Inquire 427 E. Platte.

TWO-room housekeeping tent; convenient; good location. 1004 N. Wahsatch.

8-ROOM house, bath, furnished; or two rooms. 1638 Del Norte Court.

TO RENT—Furnished 3 room cottage, cheap. 402 E. Columbia st.

FOR RENT—Suite of rooms, nicely furnished. 612 N. Tejon.

FURNISHED two room cottage for $9 at 615 E. Boulder street.

TWO room house 620 N. Spruce. Inquire 16 S. Walnut st.

TWO rooms, furnished. 509 N. Corona st.

LARGE furnished rooms. 218 E. St. Vrain.

BOARD AND ROOMS

NICE, comfortable airy rooms. Desirable home cooking. Rates reasonable. 18 Boulder Crescent.

SUMMER VACATION—A delightful place to spend a vacation; in the heart of the mountains, the finest scenery in Colorado, good fishing and hunting in season; rates reasonable, good accommodations. For further information address, H. Genier, Rifle, Colo.

TO RENT—Furnished, 2 newly furnished rooms, pleasant home for two or three gentlemen; no other roomers; with, electric light, two car lines, or walking distance, will pay one in see these rooms before renting. R-149 Gazette.

GOOD light, airy, well furnished rooms. Splendid board. 406 N. Nevada Avenue.

FIRST CLASS table board in private family. Good home cooking. Rates reasonable. 527 Washington avenue. Rooms convenient.

CHOICE rooms with board, also suite with private bath, outside entrance. 302 North Cascade ave. Mrs. Hutchison.

NICELY furnished rooms with board. Two gentlemen or man and wife. Private family, close in. 415 West Bijou.

BEST board in city, $4.50 per week. Nevada House, under new management. 115 South Nevada avenue.

ROOMS, board, everything first class, most reasonable rates; also transients. 517 N. Cascade avenue.

WANTED—Boarders, private family, reasonable; laboring men preferred. 417 W. Alcott street.

TWO nice large rooms furnished for housekeeping. $15 per month. 224 Franklin.

EXCELLENT board and room, best location; reasonable rates. 809 N. Nevada.

ROOMS with or without board, private family. 630 E. Cache la Poudre street.

NICE rooms, private balcony, excellent table. 108 E. Cimarrita, cor. Tejon.

COOL rooms, home cooking. 711 N. Weber.

HOME COOKING. 711 N. Nevada avenue.

CHOICE south room, board. 136 N. Tejon.

ROOMS with board. 130 N. Weber st.

ROOMS with board. 128 North Weber.

CLAIRVOYANT

DR. DELMAC
The world famous Payne-psychic, will visit our week more by special request, at
129 N. TEJON STREET.
Gives written description, advice and information in Physical, Mental and Psychic health and development. Hours, 9 to 6 p. m. daily. Other hours by appointment only.

FREE ILLUSTRATED LECTURES
On Physical, Mental and Psychic Science at Cora College Hall, 109 N. Tejon street, Tues., Thurs., Sat., and Sunday nights, July 15, 17, 19, 20, at 8 o'clock. Ladies' private lecture 4 p. m., Sat. July 19.
If you are sick or weak in mind or body, if you are unsuccessful, despondent or in trouble, attend the lectures of this great Master Adept in Physical and Psychic Science.

The Famous Bisgrove Clairvoyant,
PROF. KOHLER,
234 East Huerfano St.
I do hereby solemnly agree and guarantee to make you no charge if I fail to tell you my name in full, names of your friends, enemies or lovers. I promise to tell you whether husband, wife or lover is true or false. I will tell you how to win the love of the one you most desire, even though miles away; in fact, I will tell you every hap—past, present and future, without telling me a single word. If you are not absolutely satisfied when reading is over then pay me nothing. Advice on business, law, speculation, love, marriage and divorce. Gives full secret of how to control success in business, love and all affairs. How to influence any one you know love or need. Locates separated, causes speedy marriages. Helps those in trouble, reveal everything. If you are in trouble of any kind do not fail to call. He can help you. Hours, 10 a. m. to 8 p. m. Office.

24 EAST HUERFANO ST.

THE GREAT MADAME SABINI
Tells more true and wonderful things, gives more names and better satisfaction for 50 cents than any other clairvoyant or palmist in the city. Whatever you want to know or do, consult Madame Sabini.
PARLORS, 109 S. WEBER.

PROF. ATKINSON, Magnetic Healer, will be here for a short while; will give free treatments Saturday. Hours 9 to 9. Room 6, 8½ E. Pike's Peak ave.

MRS. GRAY, palmist and medium. Discern all passed free. Names given. Satisfaction guaranteed. 626 Colorado avenue, Colorado City.

MRS. SAMPSON has moved from 108 S. Nevada to 217 E. Huerfano. Meetings Thursday evenings only. Readings daily.

MRS. THOMPSON, clairvoyant, card reader and palmist. Ladies 50c and gents $1.00. Hours from 9 to 9. 118 S. Nevada.

GARLAND—The world's greatest Palmist and Psychic. 222 North Tejon street. Hours 10 a. m. to 8 p. m. 'Phone 634-A.

CONSULT Madame Lillie D. Windsor, the expert Phrenologist, 14 S. Tejon st.

LOST.

LOST—Sunday afternoon between Tejon and Columbia and Brook moor, or near postoffice, a marquise diamond ring. Return to 1408 Wood avenue; $40 reward.

LOST—Between Johnson and Wilbur's and the Royal Tailors, small gold chain with gold anchor. Liberal reward if returned to Gazette office.

LOST—In Temple theater Saturday afternoon black silk umbrella, natural wood crooked handle. Return to Gazette for reward.

LEATHER belt, containing considerable amount of money; liberal reward. Return Gazette office.

LOST—A brown pup, long ears, white spot on breast. Docked tail. Return to 1302 N. Wahsatch.

LOST—Lady's gold watch, bearing monogram M. B. Return Gazette office; receive reward.

LOST—Chatelaine bag, gold watch, money; suitable reward. Return to Gazette.

LOST—Friday, cameo belt pin. Finder return to Gazette and receive reward.

LOST—Lady's gold watch; initial "W" on one side. Return to 27½ N. Tejon.

TALKING MACHINES

PHONOGRAPHS and Victor Talking Machines. Weber Cycle & Supply Co.

RUBBER STAMPS

Full Line of Supplies.
WEBER CYCLE & SUPPLY CO.

BUSINESS CHANCES.

BUSINESS CHANCES.

WE HAVE A BUSINESS FOR EVERYONE.

Here is a partial list—

A fine book and stationery business	$15,000
A boot and shoe store	45,000
A drug store on main street	12,000
A fancy grocery	9,000
An A-1 cigar store	1,800
An elegant fruit stand	750

And many other business opportunities, including small groceries, curio stores, restaurants, etc.; in fact, almost any kind of business you want, ranging in price from $500 to $25,000.
Consult us before buying.

RIEDEL, TORREY & CO.,
1, 2, & 3 Exchange Bank Block.
COLORADO SPRINGS, COLO.

ANOTHER GROUP
OF HOMES IN
HASTINGS BROS.
FOURTH AND FIFTH ADDS.
SEE PAGE 20.

ADVERTISEMENT
$300.00 earned $300.00 on our plan in the great July corn deal. Now pooling September. Write us quick for particulars. Western Commission Co., 408 Cooper Bldg., Denver, Colo.

WANTED—Party with few hundred dollars to buy interest in patent and introduce same on road. No competition; 200 per cent. profit. Sales incalculable. R-96, Gazette.

ARE you looking for some good profitable Colorado investments? If so, we have some that may suit you, either large or small. For information, call or address, Wm. G. Shapcott Agency, Gazette Bldg., Colorado Springs.

FOR SALE—Stock of clothing, dry goods and furnishing goods, lease and fixtures, best location in city, invoice about $6,000. Address P. O. Box 1275.

RIGHT party with $5,000, can buy interest in paying business and have position in charge of finances. Address R. 150, Gazette.

Good business man with capital for medical proposition; new, legitimate. Address R-151, Gazette.

WANTED—Purchaser for two gasoline ranches; living water. A. A. Hall, Peyton, Colo. Box 23.

RESTAURANT and rooming house. All new, central location. R-165, Gazette.

TO LOAN

TO LOAN.
$5,000.00 in sums to suit on Colorado Springs real estate.
HASTINGS BROS.
22 N. Tejon Street.

MONEY to loan on chattels, pianos, mining stocks or any good security; no delay.
H. A. Scurr,
20 S. Tejon St.

MONEY to loan on real estate at lowest rates.
COTTON, TERRILL & GARLICK,
26½ N. Tejon St.

MONEY to loan on diamonds, watches, jewelry, clothing and on all valuables at Myers' Loan Office, 22 E. Huerfano. Only licensed loan office in town.

MONEY to loan on real estate.
H. A. Scurr,
20 S. Tejon St.

MONEY TO LOAN on real estate, lowest rates. No commission or attorney's fees. A. F. Woodruff, 16 North Nevada ave.

$5,000 to loan on Colorado Springs real estate in sums to suit. Hastings Bros., 22 N. Tejon.

MONEY TO LOAN. Any amount, lowest rates. Wm. G. Shapcott, 2 Gazette Bldg.

MONEY TO LOAN on good personal property. N-148, Gazette.

TO LOAN—6 per cent money. Williamson, 27 N. Tejon St.

MINES AND MINING.

MINING AND MACHINERY.
For sale cheap to close and quit business, by T. J. Moynahan, 171 Bennett avenue, Cripple Creek, Colo., 5 patented inside mining claims, one shipping mine on Bull hill, a controlling interest in three large mining companies owning all inside properties, 18 brick business houses, 6 residence houses, 2 large warehouses, 80 vacant lots, all located in Cripple Creek, also a machine shop and foundry, 4 stamp mills, 9 large mining pumps, 3 diamond drills, 2 air compressors and air drills, 4 hoisting plants, boilers, engines, crushers, etc. Send for catalogue and prices. Easy terms, long time, or may trade; no reasonable offer refused. T. J. Moynahan, 171 Bennett ave., Telephone 232-F. Cripple Creek.

AN OPPORTUNITY—To investors and promoters desiring to organize a mining company at Cripple Creek, Colorado. The undersigned owns and controls about 80 acres of patented gold lands, within 6 or 8 minutes' walk from the city limits. Address Alexander P. Moore, P. O. Box 505, Fort Worth, Texas.

PROFESSIONAL.

MAGNETIC HEALING—Weltmer method practiced and taught by Prof. T. N. Magruder, 3 S. Wahsatch ave. All chronic diseases a specialty. Consultation free. Office hours, 8 a. m. to 8 p. m.

IF YOU HAVE dyspepsia, use water from PARKER'S MINERAL SPRING. 731 West Huerfano street.

OSTEOPATHS—Drs. W. H. and Leta M. Thomas, Postoffice building. 'Phone Red 703.

W. F. HUNT, piano tuner. Tel. Red 312.

EDUCATIONAL.

MR. Arthur Kew, B. A., (London) tutor in languages and mathematics. 2 Peabham Place.

$50 scholarship in Gessger's Business College for sale cheap. Address, Q-114.

MISCELLANEOUS

ANOTHER GROUP
OF HOMES IN
HASTINGS BROS.
FOURTH AND FIFTH ADDS.
SEE PAGE 20.

HAVE you Stomach Trouble? Use PARKER'S MINERAL WATER. Free at 637 West Cucharas street.

LAWN MOWERS called for and sharpened; work guaranteed. W. S. Russell, 108 E. Huerfano.

PIANO to rent, $3. P. O. Box 582.

FOR SALE MISCELLANEOUS

ANOTHER GROUP
OF HOMES IN
HASTINGS BROS.
FOURTH AND FIFTH ADDS.
SEE PAGE 20.

GO TO DASHWOOD'S,
18 East Huerfano,
For close prices on tents, camping outfits, garden hose, carpets, art squares and rugs. Also full line of second hand and new furniture. Highest prices paid for second hand goods.

FRUIT LANDS in the ARKANSAS Valley, the garden spot of Colorado. Write for circulars, maps and price list, to DEWEESE & TURNBULL, Canon City, Colo.

McCURRY AUCTION CO.
110 E. Huerfano St.
Our up-to-date method of selling all classes of goods brings quick cash returns. See us. Cash on consignments.

ANTIQUE English Combined Writing Desk and Book Case, a rosewood mahogany and a rare South American Fir Robe. 2318 University ave., University Park, Colorado.

CALL to see the latest and best typewriter made—the Fay-she. Features that no other machine possesses. Changeable and adjustable carriage. Weber Cycle & Supply Co.

FOR SALE—One five room house, new, $800. Lots $200 in two blocks of school house. Call 318 North Third street, Colorado City, Colorado. W. B. Root.

FOR SALE—Cheap, one set furrey harness, also light set; good cowboy saddle. No. 8 Washington avenue, Rustic Home addition, Colorado City.

TWO-SEATED carriage and hand-made single harness, with patent collars, almost new, at about your own price. Inquire 27 E. O. building.

FOR SALE—Large double door fire and burglar proof heavy steel lined safe cheap. Can be seen at office of Colorado Title and Trust Co.

HIGHEST cash prices for household goods, or anything of value. McCurry Auction Co., 110 E. Huerfano. Sign of Red Flag.

STORE front plate glass, 25-foot front complete. (Now Hext Music Co's. store front). Inquire Roberts & Bishoff, 218 N. Tejon St.

FOR SALE—Winchester rifle, Winchester shot gun, Stereopticon, printing press, high class camera and lenses. 430 West Platte.

The way to buy lumber at old prices is to get figures outside the combine.
ISAAC CAHN LUMBER CO.

WANTED—To sell one good two-horse spring wagon, in good repair. Call at Slinkers' barn, 424 S. Tejon.

A No. 1 set tinner's tools, to shop well located; a snap. Address 118 E. Golden ave., Cripple Creek.

TENT—Ten-ounce 8x10 wall tent, fly and floor canvas; nearly new. Apply 815 N. Cascade Ave.

UNREDEEMED bicycles and musical instruments. Myers Loan Office, 22 E. Huerfano.

MUST sell good light wagon; can be seen between 8 and 9. Jackson avenue, Colorado City.

LARGE roll top office desk and chair for sale at a bargain. Call 1½ Pike's Peak.

FOR SALE—Cigar and curio stand in first class hotel, cheap. Q-108 Gazette.

FOR SALE—Lady's gold watch and two dozen chickens. 439 W. Uintah street.

GOOD new and second hand piano, cheap for cash. 218 N. Wahsatch.

NEW and 2nd hand piano, cheap; cash of time. 218 N. Wahsatch.

FOR SALE—First class ticket to Minneapolis. R-188, Gazette.

FOR SALE—Lady's ticket to Chicago. 9 S. N. Corona street.

FOR SALE—House for removal. 8 East Monument st.

NEW piano for sale. 1843 Washington ave., Colo. City.

COMFORTABLE phaeton. 119 E. St. Vrain St.

GERMAN canary birds. 229 E. Fountain.

FOR SALE—2 seated trap. 534 E. Platte.

FOR SALE—Pony surrey. 306 E. Platte.

FURNITURE FOR SALE

FOR SALE—Furniture and household goods of five rooms, complete; in good condition; half cash, balance easy terms. Room 3, Midland block.

COMBINATION secretary, bookcase and photo album. 707 Corona.

TO TRADE

FOR SALE—Equity in three elegant north end building lots; $550 cash and $750 in approved mining stocks. A snap. 17 N. Tejon street.

TO EXCHANGE—A small new house, East Side, for good team, light wagon and harness. Balance payments to suit. Address Box 1357.

TO TRADE—Equity in lot on North Spruce for horses and carriage, or cattle. Address, P. O. Box 544, City.

MONEY to loan on household goods or any good chattel security. 107 S. Tejon st. Sweatman Realty Co.

TO EXCHANGE—A small new house, East Side, for cattle. Address Box 1357.

BUGGIES, stages and range for trade or sale. Will take horse. 630 E. Boulder.

AUCTION

414 E. ST. VRAIN.
MONDAY AT 10 A. M. SHARP
We will sell at Public Auction the furnishings of a 8-room cottage, consisting in part of ingrain carpets, all wool Smyrna rugs, chenille portieres and table covers, 8 clocks, a $65 oak bedroom suit, cooking, heating and gasoline stoves, box folding couch, iron bed, springs and mattresses, bookcases, center and extension tables, 1 lady's watch and bicycle, rocking chairs, a fine guitar, books, bibles and some high grade silver-plated ware. Come early and inspect the offerings for sale which commences promptly at 10 o'clock. Sign of "Red Flag," 414 E. St. Vrain street. Take Wahsatch avenue car. McCurry Auction Co. will conduct sale.

DRESSMAKING

SKIRTS MADE TO ORDER.
Skirts made by measure; goods furnished or not, as customer desires; skirts, goods and making included from $5 up to $10; satisfaction guaranteed. 409 N. Nevada avenue.

COMPETENT dressmaker; will work for $1.50 per day; can make tailor suits up to date; also summer gowns. Address M-111, Gazette.

DRESSMAKING—Dressmaking by the day or at home. Apply 426 E. Cucharas.

WANTED—Dressmaking by the day; good at renovating. 502 High street.

FOR SALE HORSES, BICYCLES

FOR SALE—1 set of brass mounted surrey harness, brand new, made in New York; also, 1 set of latest style runabout harness in brass; saddle, English body whip and summer lap robe. Write or call at 1310 University Place, City.

FOR SALE—Cheap, 200 head of young horses and mares, good stock, broken and unbroken; several half brothers and sisters of Slippery Jim; will sell all or any part of band. Address, G. A. Hall, Salt Works Ranch, Bath, Colo.

ONE span work horses; 3 single drivers, 2 saddle ponies, 2 buggies, double set buggy harness, 3 sets work harness, 2 camp outfits, span horses, harness and wagon, cover on, $85, today only. Ansel, 114 E. Nevada, Feed Yard.

FOR SALE—Carriage team, fine saddle horse, Shetland pony and cart, two-seated park phaeton, new Stanhope, new Tilbury, fine Brougham, harnesses and saddles. Inquire at stables, 131 N. Tejon.

FINE family horse, 1,100 lbs., safe for lady but no dead head, or will trade for small one; single surrey harness. Hart Barnes Hardware.

FOR SALE—Draft, family and road horses, saddle pony. Moody & Hayn' Barn, rear 106 S. Weber st.

FOR SALE—Camping outfit, team, harness, spring wagon. Address, J. Garfield Houston, City.

MAN'S BICYCLE—Standard make, new tires, cheap. Owner leaving town. Gazette office.

FOR SALE—A good working or family driving horse, $85. 724 E. Cimarron st.

FOR SALE—Fine driving mare and runabout—rubber tired. Gazette.

FOR SALE—Girl's wheel, new and in good condition. 1723 N. Tejon st.

YOUNG, gentle riding and driving pony, cheap. 215 E. Vermijo.

FOR SALE—Second hand wheel, $5.00. 12 E. Pike's Peak ave.

FOR SALE—House for removal. 8 East Monument.

PIANOS FOR SALE.

A STRICTLY high grade piano, used less than three months, $285 this week only. The Columbine Music Co., 118 N. Tejon st.

AN almost new Bush & Gerts at a bargain. The Columbine Music Co., 118 N. Tejon street.

WE will sell you a high grade piano for $1.50 per week and give you a term of music lessons free. Call and examine. The Columbine Music Co., 118 N. Tejon st.

SPECIAL prices and special terms all this week at the Columbine Music Co., 118 N. Tejon st.

FOR SALE—REAL ESTATE

FOR AN INVESTMENT
Property near street car, rents ¼ block from Tejon street, rents for $50 per month. $1000 loan at 6 per cent can stand; you can have the equity for $1850
room house, 1 block from Tejon st., south, rents for $25 per month, room for 2 more, house on lot $1650
BUSINESS BLOCKS
Centrally located in this city and Colorado City, NET YIELDING from 8 per cent. to 20 per cent. on the investment. Business properties and
SUBURBAN PROPERTIES
is my specialties. If you want to look at anything in Ellis, Brookside, Ivywilde, Cheyenne road, it will pay you to see me. I have many properties for sale where no sign is displayed.
GARDEN TRACT,
20 acres, best of water rights $5000
TRADES.
Large 7-room house, with bath, West Side, $3,500, equity $2000 to trade for North End property, close in, will pay difference.
Corner lot north, worth $350, unincumbered, to trade for improved property.
W. W. WILLIAMSON,
PHONE 476-A. 17 N. TEJON ST.

HOOVER & BAKER.
128½ E. PIKE'S PEAK AVE.
132—6 R., mod. house, close in, lot 50x210, fine lawn and large barn, at $3,000
131—4 R., cottage, lot 50x150, fine garden, walking distance from postoffice, at $1200
130—5 R., cottage and barn, lot 50x120, terms easy, price $1600
129—9 R., mod. house, lot 50x100, terms to suit
126—5 R. mod. house, lot 50x120, near car line. Price $1600
125—6 R. cottage, modern, lot 50x137, at $1700
124—9 R. house, fully mod., full lot. Price $2850
123—3 R. cottage, good location, lot 50x100, at $1000
120—5 R. mod. cottage on Colo. ave., a snap at $2200
113—7 R. mod. house, lot 44x137, close in at $2100
Owner wants offer. 9 R. mod. house, close in; no reasonable offer refused.
Vacant lots in all parts of the city on easy terms. We write all kinds of insurance. Houses for rent in all parts of the city. List your properties with us.
HOOVER & BAKER,
128½ E. PIKE'S PEAK AVE.

CARPENTERS AND BUILDERS
TRADE IS DULL
We are not in the pool or any other combine and propose to sell lumber at old prices.
ISAAC CAHN LUMBER CO.,
602 W. HUERFANO ST.

900—4 rooms, fine view, large lot. Owner going to leave town. Make an offer.
$2500—7 rooms and bath, well located, terms.
FOR SNAPS IN LOTS SEE US.
$800—Corner lot, North Weber.
$2200—Full lot, close in, north, fine shade.
$900—Corner lot, well located, west.
We have fine lots in all parts of the city at the lowest prices.
GALLOWAY & CO.,
10 East Pike's Peak.
Phone 736-B.

J. W. COFFEY,
REAL ESTATE, LOANS,
AND AUCTIONEER,
ROOM 807, MINING EXCHANGE.
PHONE 436-A.

FOR SALE REAL ESTATE

BUYERS CHANCES.
We have several restaurants which we can trade
$1,000.00—for—Colorado Springs P. O. real estate. One for $1,000.
$7,000.00—In fine location, doing a good business. One for $7,000, with fine trade and best class of customers. Talk with us at once about these.

MEAT MARKET.
Have one of the finest markets in the city which we can trade for Springs
$2,800.00—real estate. This will bear investigating. Fine trade.

NORTH END RESIDENCE SNAP.
It consists of nine rooms, with everything fully modern. Has fine mantel and grate, best of plumbing, furnace. Nicely arranged, two pantries. In first class condition. House was built and shows it. A full lot, 50x190 feet, with EAST FRONT, fine lawn. For a few days at this price.
$4,000.00—

CORNER SNAP.
This property is offered for less than previous owner has been holding it, must go. It has seven rooms, furnace, good plumbing, electric lights, good cellar, newly tinted and painted. A corner lot, facing south and west. Good lawn. A positive bargain.
$2,500.00—

ANOTHER CHEAP ONE.
It has seven rooms, with furnace, electric lights, bath, and only been built about one year. This is north and is a bargain. $400 cash will handle it and balance easy.
$3,200.00—

COLORADO AVE. SNAP.
It is a full lot. It is on south. It has a good lawn. It has a five room house, with bath etc. Price is way down, but we want an offer.
$2,000.00—

DON'T FORGET
CUMBERLAND HEIGHTS is where you want to buy that fine lot and build you a home. Others are doing it. You cannot find a finer location. Look at these terms, $20 down, and $10 per month, and positively no interest to pay on deferred payments. No other such offer to be found in this city. Fine residences already being built. Water already laid. Finest view. Pure air. No smoke. Get one of the choice locations.
COTTEN, TERRILL & GARLICK,
23½ N. TEJON STREET.

W. A. WORTHING & CO. PHONE 11
10½ Pike's Peak. Ground Floor.
FOR SALE
5-room, strictly modern house, south heat, north, on car line, lot 35x150, $1,400.
10-room house, bath, gas range, hot and cold water; cash $300, bal. easy payments, $2,000.
3-room house, 30x125, south; $1,000, cash $200, bal. to suit.
4-room house, lot 35x135, $1,000, cash $100, bal. to suit.
4-room house, lot 30x150, cheap at $1,000, cash $100, bal. to suit.
A nice lot at $525, on Colorado avenue this side of Ninth street.
Also many other lots in different parts of the city from $125 up.
Lunch and cigar stand, good location, for sale cheap.
Meat market at a bargain.
FOR RENT—UNFURNISHED.
3-R. modern house $20.00
5-R. modern house 30.00
7-R. modern house 35.00
8-R. modern house 40.00
9-R. modern house, close in 30.00
10-R. modern house 40.00
And many other smaller ones at low prices.
FOR RENT—FURNISHED.
4-R. modern houses $25.00
5-R. modern houses 30.00
6-R. modern houses 40.00
8-R. modern houses, very nice 70.00
Also others in good location, all prices.
MONEY TO LOAN.
$5000 at 6 per cent.
$2200 at 7 per cent.
$1400 at 7 per cent.
$1000 at 7 per cent.
$600 at 8 per cent.
CALL AND SEE US.

ROOMING AND BOARDING HOUSES.
44 rooms, fine furniture $4000
23 rooms, close in 1800
19 rooms, elegant location 2500
16 rooms, all filled 1300
13 rooms, a snap 700
10 rooms, must sell 800
And many others ranging in size from 7 to 25 rooms.
Call and investigate.
RIEDEL, TORREY & CO.,
1, 2 & 3 Exchange Bank Block.
COLORADO SPRINGS, COLO.

HOUSES FOR RENT and property for sale all over town. Business propositions of all kinds for sale. Rooming houses, cigar store, feed and coal business, laundry; in fact, most any kind of business. Money to loan on Real Estate. If you are thinking of investing in Colorado Springs property, we think we can interest you.
SWEATMAN REALTY CO.,
TEL. MAIN 479-B. 107 S. TEJON ST.

FOR SALE—THREE ROOM COTTAGE, with large cemented cellar, pantry and closet, south end, price, $1100, $75 down and $11 per month.
HASTINGS BROS.,
22 N. Tejon Street.

ANOTHER GROUP
OF HOMES IN
HASTINGS BROS.
FOURTH AND FIFTH ADDS.
SEE PAGE 20.

THE FORT COLLINS beet sugar factory is assured. Don't you want a good ranch farm, garden tract or town property? Write Golding Dwyre there before prices advance.

IT has to be sold—a 4-room house. If in, make an offer. Rea Owner, 631 Williamette.

FOR SALE—6 rooms, bath, full lot, fine trees, barn, chicken lot. 628 S. High Street.

A bargain, clear, very nice place, good interest.

NewspaperARCHIVE®
NewspaperARCHIVE®

HASTINGS BROS.

HOME BUILDERS

PRESIDENT ROOSEVELT'S OPINION

"Throughout our history the success of the HOME MAKER has been but another name for the upbuilding of the nation. THEODORE ROOSEVELT."

Do you want a home?

We will build one to meet *just your needs* and let you pay for it by a moderate payment down and small monthly ones.

EXAMPLE

Price of lot and five room house with bath	$ 800
Cash payment	180
Balance to be paid	$1620
In monthly installments of	$15.00
Interest first month	10.80
Total first month	$25 80

Little more than rent each month, you see, and *interest steadily decreases.*

Do you want a lot?

For building or investment? We will make payments so easy for you that a *small saving* each month will secure it.

EXAMPLE

Price of lot 40x165	$450
Cash payment	10
Balance to be paid	$440
In monthly installments of	$5 00
Interest first month	2 93
Total first month	$7 93

Interest decreases every month.

Do you want a chance?

To secure a *home* where *twenty-seven* others are now built, in an unsurpassed location, near car line service, with every advantage?

To secure a *lot* where *eighty-seven* others are already sold, where improvements without measure are daily being made, in the growing portion of Colorado Springs? If so, you will find all these in

HASTINGS BROS.' Fourth & Fifth Additions

[illegible] 22 N. Tejon Street

HASTINGS BROS.

22 N. TEJON ST

NEWSPAPER ARCHIVE®

Mr. Dooley on the Pleasures of the Rich

By F. P. DUNNE.

Copyright, 1902, by Robert Howard Russell.

"About this time ivery year," said Mr. Dooley, "I go to Newport f r th' summer."

"Ye go where?" asked Mr. Hennessy.

"I go to Newport," said Mr Dooley calmly. "In th' papers. Newport is always there. I may not find anny thing about th fire at th' cards of th' war in th' Philippeens but if Mrs Rasthe opens a can iv salmon or pounds th' top off an egg, it's down in black an' white be th fearless hands iv th' ditor. 'Tis a gr great joy bein ilthrary an' knowin how to read. Th air is hot in Ar-rahey Road ye can see it. It looks an' feels like hot soup with people floatin' around in it like viggytables. Th' smoke poors fr m th' chimbley iv th rollin mills an comes right down on th' sthreet an lines us. People sr re lyin out iv doors wit their mouths open. They se a gr-reat dale iv cholery ir fantum an a few dolceryam shremens. If I rudden t read I d be hot about th weather an things. But whin th' day is darkest an I don't want to see me best lookin' frind I takes me yacht at th' top iv page eight an' goes sailin off to Newport in me shirt sleeves with twelve inches iv malt in th hook iv me thumb, an there I s ay till I want to come back an' rest.

"Th autymobill season has opened in deadly earnest. Manny new machines is seen daily an wan iv th delights iv th summer colony is to go out iv an avenin an see th farmers if th neighborhood plucklin their horses out fr m th' top branches iv threes. Th younger Hankerbilt has atthracted much attintion bi his accurate ridin. Th other day he made a scoor iv eight fr m a runnin start in tin minyits an this in spite iv th fact that he was obliged to come back to th last wan, a Swedo named Olson, an bump him over again.

"Misther Graball th' Muskegon millionaire who got into society las year be dyn his hair green an givin' a dinner at which all th' guests rayceived a lumber mill as souvenecis, has returned suddenly fr m the west an' his house party is over.

"Little Aigrette Vandycooker has a tooth, her elder sister a mark ias, an 'her mother a siparation.

"Misther an' Mrs Roger Sruitherson an' friend ar re spindin' th summer at frind's house.'

"But wait a minnyit. Where s th' thing I was lookin' f r? Ah, here it is. 'Newport s Monkey Party.' Lave me read about it to ye. 'All Newport is alkin about th' latest jest iv Misther Wallie Wimper the cilivbtated cut up iv th' colony. While he (Misther W) was visitin' th' sixty two thousan horse power steam yacht Pond Lather belonging to a frind he (Misthe W) was much amused be th antics iv a monkey ownded be th host. He (Misther W) took him (th monkey) ashore an' havin' injooced a tailor to carve him (Misther W) a dhress suit fr him (th monkey) invited him (th monkey) home an act in a number iv th' mos fast nable New York people outside iv South Dakota to meet him (th monkey). Th' intertainmint was a gorgeous success be th (th monkey) gettin loaded before anny iv thim (th guests). He (Misther W) dhrunk toasts with him (th monkey) with th rayssult that he (th monkey) behaved like a gintleman, ogled th ladies screamed at th top iv his voice, spilled th food on his chest an finally wint to sleep with his head in th oyster stew. He (th monkey) was put to bed with his boots on an th guests who had been conversed with merriment, voted th performance th mos successful joke iv th greatest wit Newport has produced since th little Steenevant boy set fire to th' butler. They thought th monkey partic larly comi. Th monkey was too dhrunk to say what he thought iv thim but it is believed he will stay here where he has frends.

"Mind ye Hennessy we don't have this kind iv intertainment ivry night. No indeed. Sometimes we ask a horse in to supper. But gin rally we lade a life iv quiet an' illigant luxury. Wud ye like a line on me daily routine? Well, in th' mornin' a little spin in me fifty horse power 'Suffer little childher,' in the' afternoon a whirl over th' green wathers iv th' bay in me gooid-sn' ivory yacht in th' avenin' dinner with a monkey or something akelly as good, at night a few leads out iv th' wrong hand, some hasty wurruds an' so to bed. Such is th' spoortin' life in Rhode Island, th' home iv Roger Williams an' others not so much. It grows tiresome afther a while. I confess to ye, Algernon Illinnissy, that before th monkey was inthrajooced I was sufferin' fr m what Hogan calls onwee, which is th' same thing as ingrowin' money. I had got tired iv puttin' new storeys on me cottage an' ridin' up in th' illivator fr'm th' sittin room on th' eighth flure to th' dinin' room on th' twinty ninth. I didn't care about ayether thrap shootin' or autymobillin'. I felt like givin' a cawrnation dinner to th poor iv th' village an' feedin' them me polo ponies. I didn't care whether th' champagne bar'ls was kept cool, whether th yacht was as long as th' wan owned be th' Ginger Snap king nex' dure, whether I had three or th millyon dollars in me pants pocket in th' mornin' or whether th Poles in th' coal mine was sthrikin' f'r wan dollar an forty givin or wan dollar an' forty-eight in a day. I was tired iv ivrything. Life had me be th' throat th black dog was on me back I felt like suicide or wurruk. Thin come th' bright idee iv me young frind an' th monkey saved me. He give me somethin' to live f r. Perhaps we too may be monkeys some day an' be amusin. We don't talk half as loud or look half as foolish or get dhrunk half as quick but give us a chance. We re a young people an' th' monkeys is an old, old race. They've been Newportin f r cincheries. Sure that ol fa ad who said man was descinded fr'm monkeys knew what he was talkin' about. Descinded, but how far?

"Now, don't go gettin' cross about th' rich, Hennessy. Put up that cinnymite. Don't excite ye'erself about us folks in Newport. It's always been th same way, Father Kelly tells me. Says he: 'If a man is wise, he gets rich an if he gets rich, he gets foolish, or his wife does. That's what keeps th' money movin' around. What comes in at th' tiker goes out at th' wine agent. Forever an' ivery people have been gettin' rich, goin' down to some k nd iv a Newport, makin' monkeys iv thimselves an' goin' back to th' jungle. 'Tis a steady process on. Easy come, lazy go. In ivry little hamlet in this broad land, there s some man with a broad jaw an' th' encouragemen iv a good woman, makin' ready to shove some other man off his steam yacht. At this very minyit whin I speak, me frind Jawn Grates has his eye on Hankerbilt's house. He wud swing a hammock in th' woodshed this year, but nex' he may have his feet up on th' bannister iv th' front stoop. Whin a captain iv industhry stops drinkin' at th' bar, he's near his f'n sh. If he a n't caught in his own person, th' constable will get to his family. Ye read about th' union iv two gr-reat fortunes. A dollar meets another dollar, they are congenial, have sim'lar tastes, an' manny mutual frinds. They are marrid an' bring up a fam'ly iv pennies, dimes, thirty-cintses an' countherfeits, an' afther awhile, th' fam'ly passes out iv circylation. That's th' histhry iv it,' says Father Kelly 'An',' says he, 'I'm glad there is a Newport,' he says 'It's th' exhaust pipe,' he says 'Without it we might blow up,' he says 'It's th' hole in th' top iv th' kittle,' he says. 'I wish it was bigger,' he says."

"Oh, well," said Mr. Hennessy. "We are as th' Lord made us."

"No, said Mr Dooley, "lave us be fair. Lave us take some iv th' blame ourselves."

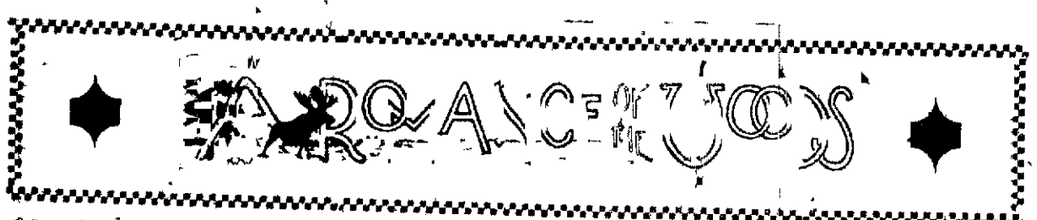

"Ach!" It is to be de gran' storm certain! Always ven de wir is heavy wit de wet balsam smell an soun deep an' low in de pines. Pierre know because de moose travel so far know because de moose travel so far today with long strides as Pierre see by de tracks at de crossin ven I go to de stream dees morning which show me dey linger not to feed but go swift to de highlands. Mon Dieu! How de pines roar! It is that de trenches must be made deeper. Come! And Pierre hurried back into the tent lighted the big lantern and prepared for some quick work.

We slipped into our gum coats and were soon busy outside with ax and shovel. Pierre worked nervously and swiftly, loosening the earth with the ax' while I followed him shoveling it out of the trenches that formed a protective water course around our tent. Deeper and deeper, broader and broader he dug and when I suggested that the trenches were quite big enough he only will! Sa re! Talk not so much but work. For it is that ve have need of de big ditches before morning. And we went at it again never stopping until we had what seemed to me a river bed all around the tent.

The rain which was a quiet steady downpour when we started was a raging storm when we stopped work. The tent pegs were driven deep into the ground the sides were fastened as securely as possible and the earth taken from the trenches was piled high around the tent walls and every available piece of dry timber was hurriedly rolled inside the tent.

By the time our work was finished the storm was terrible. The wind shrieked like mad through the pines now and then we heard a crash in the forest and knew that great ancient trees were being leveled the darkness was split by blinding flashes of lightning and the crash and roar of the thunder fell of the mighty nature battle that was raging through the woods. Above it all we could hear the wild rushing of the swollen river, I tangling madly over the rocks and nearby we heard the dashing of the smaller, rain-made flood that came down the mountain above us and filled our big trenches. Large as they were they could not hold the water which overflowed and soon washed away the earth embankments around the tent. We quickly swung the hammock between the end poles and placed the blankets in it then climbed up there ourselves and sat watching the water gradually cover the ground beneath us and slowly quench our fire. It was a wild night and weird enough with the dim light of the lantern and the raging of the storm. Not a word was spoken but we sat there cold and dam; wondering if the tent would stand the strain. Three long hours the storm continued unabated, then gradually passed on down the valley and we heard the distant roll of thunder and the rushing of waters. It was another hour before the flood lowered to the level of the trenches and ceased to run across our tent floor.

When the rain stopped Pierre pushed for his pipe and tobacco and was soon filling the tent with smoke. I knew that behind those pipe born clouds my French Canadian guide was seeing some visions of the past that his mind was wandering back along the interesting trail that marked his life-passage through the big woods, so I waited. Finally he spoke.

"Sacre! It is de mad night!" he exclaimed puffing viciously on his pipe. "On ly once before have I seen such a night an, neffer vill I forget it. An' neffer I hear de river speaking as it does now but it seems to be crying for Mister Tom an singing one mad triumph song that make my hea t lak stone in my bosom.

"Fam year it is since he came to me, to hunt my woods an' fish de streams. An he vas de hunter par excellence! Many came to Pierre but not many have de-vat you call it?—de instinct! For some there are who are all nt an gloomy by de camp-fire, but I look much in de woods to frighten de ... others there are who swing de paddle good nuff ven day go to de camp-ment hole down de river, but when have de ar t weakness th de arrow ven de moo-wood is low at camp, an' ... are who walk with de wo-weakly an' get not away from de smell of de camp-smoke. But other ... hunt all day till even th ... in his legs. An so he always vas he touching my with his fora, neffer did he speak ... look, look. Sacre! ... find like Mister Tom! an' ... wood man—he knew ... by de mark oh de tree or ... de mud, by watch ven de ... an' always his size ... the big riggin if ... an'

neffer he branch cracks under his fo t or de leaves stir ven he walks. An ven he come to camp at night always he work his share an neffer sprak ... with his pipe speaking n t but always talking to me always some good t y he has always he make me fe l that Pierre, la lak him as not ... guide! Sacre! He la de sul ... low!

An so he hunted that year an ven he go h ay he coming back with others an de nex year he bring a man an two women—de other man is older much an de women ar his wife an daughter. Ve make big camp ha at de cabin where mostly I wait stay out by de girl she is ... par excellence an certain must g her big moos.

Ven I see de girl I think my eye so—an smile but Mister Tom he see me an shaked his head no. An that night he tell me she is only his good friend but I have always my own mind. Certain it is she is strang. An ven I watch her I am not sol sure in my mind for she seem got to notic him but hunts always with her fath r an looks not at Mister Tom et al. Yet sometimes I see strange l ok in her eyes an sometimes Pierre is certain she has Mister Tom much in her h.

An den she changes again an ... to care nothing. Sa re! I do t ... If not. Yet always h ... always he is there to meet her an take her from the ... home at night always he try to make her comfible yet neffer he bold but always so quiet an careful lak a splendid gentleman he is.

An so day hunt I d girl in her father with Pierre in Mister Tom always by him. But ... Pierre is sadie ... cannot go but must stay ... dey go out with Mister Tom ... knows my words ... lak ... knows dem. An he tell me that he will ross de river an go up into de black woods on de trail to de cabin of el Piet de Indian an I say it is ... for there are many moos in de black woods. De moth r go n t but ... de cabin with Pierre an ven ... get into de canoe an I see that Mister Tom take de rifl canoe an ... one an I wonder much. But I ... that the river is calm an I know there is no need for the big canoe which ... take on ven de river is wild an de waters are mad. For even de wild waters cannot overturn de big canoe. Ve watch dem lind on to other side of de river an see dem strike de trail, an' den dey are lost in de big rivver.

'Ven it is that de morning work is finished Pierre rub hard on de sore joints with de far that is from de wil goose but always de pain gets worse. Den I smell de wind an it is full of de wet balsam smell an Pierre knows that somewhere in the air full of trouble. All day I listen but only once I hear de gun in de black woods an den it is de boom of Piet s big black powder gun an not de sharp ping of Mister Toms 31 one that shoots the quiet powder. An always de wet balsam smell is heavy in de air an in de wind which comes across de river from de black woods an soon de pines begin to sing an' cry an de camp bird goes away from de cabin, an I see many many wil ducks high up in de clouds flying ver fas an often I hear of Piet s pony whinney on yon de river—an Pierre knows that trouble is coming.

"Bout four o clock de clouds begin to run first de lil white ones den more an bigger an darker an I lak it not that Mister Tom comes not back for night falls early here in de big woods an' dey have gone far. An always de clouds get bigger an blacker an' jus bout dark de great cloud comes over de trees from de black woods an' de pines shriek an moan in de wind an de rain begins to come. Soon it is black everywhere an de rain is falling lak mad an de wind is tearing up de big trees an it make de rivver to boil an rour an leap. An' den Pierre goes out for my heart is lak lead in my breast an' I look cross de river—for why I know not ov I look an look an' look! An de woman-weakness comes over me, an my heart stan still an I go not back to de cabin for hours but only watch watch watch. An' always de storm grows louder an' louder, an' de rain come harder an harder till it drive me from de rock where I am crouching an send me back to de cabin.

'Sacre! it vas de wil' night! Lak this night it vas—an' soon I see de good light die in de eyes of de mother an' de bad light comes in, an' Pierre know she is near crazy with fear. An' soon she is wild, an mean an' wail above de wind in de forest. All night she cry for her child an' her man, all night she vas lak one in de fever, ven de mind is not right. Mon Dieu! It

was awful f r see her an I fear her.

An all night it seemed as dey s ... d down from de mountain an ... d into de big river till it roared ... tumbled lak mad, growing bigger an bigger wilder an wild. An jus bout daybreak de storm pass on de wind s og an all ... bigger de river which always is ... roaring.

Den so den I hear de shot an rush out to je stone where I watche I in de light an in de grey light I see Mister Tom across de river. An I take my strong glass an look an see him putting something an den I shoot ... he he ... me an wave his hand ... shoot again. An den I see him lift de ... from de bushes where he had hid it an bring it to de stream an I know he is coming across an I run out an cry to him but he cannot hear me an I see him push off in de canoe into de awful river. Sacre! it make me sick an weak in my heart. An I wate him an always his paddle strike deep an de canoe comes over de waves. But sudden I see him lurch forward an I know that de paddle is broke an den de canoe wirl aroun ... de river is mad. An I see it is my me ... he stan up a raight an she I again till I look an den I see him swing his gun an throw some thing to de shore an he shouts lou an den sacre. It is awful. For de waters pi k up de canoe an crash it not ... up in de boiling waters! I run to de sh re but Mister Tom is gon ... I must see him anys here on ... for down stream. But I find his pistol which he has thrown at it f to it a piece of paper an on it is ... writing inside French which I know. An he say to tell de mother her child ... safe in de chitin of Pierre ... Indian an Piet vill bring dem home in lil while.

Den quick I go to de cabin an tel ... woman that Mister Tom is hurt ... that her child an man are safe ... it is good to see de bri ht light ... of her eyes an she is no more lak ... in de fever but lies down an go ... sleep. An so I left her an I go far down stream to where de eddy is by de big rock an de waters are always still in where always de driftwood gath rs. An there I find Mister Tom waiting for me on de shore.

Sacre! He had de terrible night. Piet s wife tol me bout it. Ven de storm broke dey came to her cabin an Piet vas away an came not back that night fin the storm. De girl was wild for she say her mother vill worry till she go crazy an de old man is mes an wild as de girl. Mister Tom he try to chee de girl but she on y walk up an down lak a wild animal. An den la e in de evening ven de storm do not stop but only ge worse Mister Tom say he goin take word to her mothe. She say he must not go but he see de look in her face an' say he goin. So he say good night an' he out his hand to her but she say no hing on y hol her hands in her lap, an look far away. Den strange look come into Mister Tom s face, an he smile softly to himself an de next minute de door open an he is gone. An it is de terrible walk! Ten miles it is to de river an he walk walk walk in de rain an with de wind tearing de big trees up by de roots. But certain he come safe to de river, an certain he tel de mother that her child is well.

Bout noon that day I come back to de cabin an in lil while Piet comes to de river an shoots. An Pierre goes across with de big canoe that de river cannot turn up. An ve bring de child an' de man safe to de cabin—an' it is good to see the mother ven dey come! An pretty soon de girl say 'Mister Tom is he back?' an' I say, 'yes he is here.' An he is 'sleep' she say. An' Pierre say yes he is sleep. An' den queer look come into her face—but Pierre say nothing more ony that he is back an' that he is sleep. An she say 'It is well do not wake him.' An' I say, no, Pierre not wake him.

'An' de father say that de nex' mor ing at daylight dey vill go home an' I say ony 'It is vell!' An' in de morning de girl ask for Mister Tom, an I say it vas de terrible walk—an' he is tired, an' is still sleep. An' den dey go with Piet de old Indian for guide, for Pierre is sore in his joints an' cannot go. An de girl say ony 'Pierre, say good bye to Mister Tom, an' ven he wakes give him this for me.' An' she stooped an' picked lil flower an' gave it to me. An' I say: 'It is vell—au revoir!' An' dey are gone up de trail. She is certain strange g rl! But Pierre know that she have Mister Tom, much in her heart. To de father I say ony 'Mister Tom, he knows you goin'?' An' he say 'Yes, he knows. I tol' him ve goin' today at daybreak, but he vill stay.' An' I say 'If he vill he vill stay.' An' den dey go.

But Pierre is alone. One hour I wait till ley at fat up de trail. Den I tak my ol bark canoe an my ax an' spade an go down de river till I come to de big whirlpool where de still water an de driftwood is. An there I find Mister Tom waiting for me where I left him an he is still sleep! So I bring de canoe on shore an den I bring de many pine needles that he loved an de rushes from de edge of de river where ce cunninche le in de no mtime an I put dem thi k on de bottom of de canoe. Den I lift Mister Tom an lay him on de sof bed an' cover him with ce grasses an le reds an on his breast I put de flo r that de girl sent ley den I wrap my ol beauskin aroun him an tuck it in. An' den I strip de bark from de birch-tree an de it over le top of de canoe, so that it is tight. Den I dig deep, deep deep an den I put de canoe in an' cover it up an roll stones over de place an leave Mister Tom still sleep.

'For why I tell dem not? So! Mister Tom is alone in le world d orphan you call it. An no one love him more than Pierre, why should I not have him? An he sleep bes leep his big river an near his deep woods that he love so much. It is best so!

'Sa re! It is cold!'

And Pierre dropped down from the hammock and began to build a fire.

J. W. W.

Honesty in Wall Street.

A few years ago a Wall street firm was agent for a certain street railroad capitalists in Philadelphia. The agents held about 60,000 shares of stock for the capitalists on margin shares that the Philadelphians were under moral obligation to control. One day the agents sent word to the Philadelphians that these shares must be taken up at once or they would be thrown on the market. The New York men knew that it would be impossible for the Pennsylvanians to take up these stocks on such short notice. Anticipating their failure to do so the New York agents had agreed to sell at a low price for more of the stock than they had held. They expected that when the 60,000 shares were cast upon the market they would be able to buy at a still lower price all that was needed to fill their own contracts and that a heavy gain would be made. This was a scheme that in other years would have work I and to the serious injury of many more than those immediately concerned. But a new power had come into Wall street. The Philadelphia men took a special train to New York and went to Mr. J. Pierpont Morgan. They informed him of their predicament. "Tell those fellows to send that stock to me," replied Mr. Morgan at once. The agents were in despair. They were forced to ask for the 24 hours allowed by the stock exchange in such emergencies. Next morning the agents said that by a mistake in bookkeeping it had been thought that securities were in New York which were really in London, and they could not be delivered for a week or more. Meanwhile the stock was largely bought on the stock exchange the price went up and the agents were forced to buy at very high prices in order to deliver the 60,000 and other shares they had agreed to deliver at reduced prices. The agents had extreme difficulty in retaining their seat in the exchange, and some very salutary advice was administered before the incident was closed.—(The World's Work.

Like Father, Unlike Son.

The Lancet the well known English medical weekly, has been inquiring into the question of the transmission of genius from father to son and has found that the sons of great poets are generally dull dogs. Poetic fervor is evidently a spiritual flame that burns itself out in the generation wherein it is kindled. Indeed it often seems to burn out the very aptitude for paternity, or is it that the poet is generally too poor to permit himself the delight of fatherhood? However it may be, many eminent English poets can never be accused of having "dull dogs" of sons because they never had any sons at all. Cowley, Butler, Otway, Prior, Congreve, Gay, Phillips, Savage, Thomson, Collins, Shenstone, Akenside, Goldsmith, Grey, Johnson and Keats all died without leaving offspring, and Pope, Swift, Watts and Cowper were never married. Dryden's, Addison's and Parnell's descendants did not pass into the second generation, and the descendants of Shakespeare and Milton became extinct in the second and third generations. Sir Walter Scott's baronetcy expired with his son.—(Harper's Weekly.

You may choose to forsake your duties, and choose not to have the sorrow they bring, but you will go forth and what will you and? Sorrow without duty—bitter herbs and no bread with them.—George Eliot.

Woman's Opportunity for Social Service.

By Rebecca Douglas Lowe, in Gunton's Magazine.

(Condensation of address delivered by Mrs Lowe retiring president of the General Federation of Women s Clubs at the sixth biennial convention, Los Angeles, Calif., May 8, 1902.)

Two years ago in summing up my labors as president of this organization I undertook to give you some idea of its growth in membership. As we closed the first decade of our organized efforts it seemed to me that one of the most impressive facts of our association was this gain in numerical strength and tonight when we reflect upon the humble beginnings from which has developed this organization, numbering its hundreds of thousands of women we find it somewhat difficult to realize the enormous proportions we have attained in so short a time.

But I am not so much concerned with telling you how many we have gained in members in the past two years as I am to tell you what these members have accomplished and to give you some idea of what such an organization may accomplish if properly used, for after all the salient and most hopeful feature of our organization lies not in our numerical strength, but in the quality of strength, which has enabled us and will enable us, not only to think things but do things—and do things not only to improve and uplift ourselves, but to render important service in the uplifting and betterment of humanity. To this end although our size, numbers and material success are indeed important factors, yet we wish to have our material success inspired with a recognition of spiritual values as well. It is time that we more fully comprehend that we are no longer in the preliminary and adolescent stage of existence. The question which interests us is no longer the increase of numbers for the General Federation of Women s Clubs has "come of age."

Four years ago we made a notable stride towards social service in appointing a committee to study the various conditions surrounding the wage-earning woman and child. This committee was in no sense animated by the spirit of the reformer or social doctor. It appreciated too keenly its lack of information. It therefore very wisely devoted its first efforts to collecting the necessary data in the premises and distributing the same for the information of club women generally. In this way we have gained some acquaintance with the conditions referred to, and for the past two years have directed our efforts accordingly to their amelioration or cure.

Without entering into details, I will say that this work has been advanced along constructive lines and by peaceful measures. We have not sought to stir up bitterness and strife between employers and employed, but rather to strengthen their mutual good faith and feeling. We have kept particularly in mind the teaching of these economists who are telling us of "a new unit of production in labor;" that men and women can actually produce more and better things when they are healthy, intelligent, cheerful, hopeful, than when they are mere weary, worn-out, listless, lifeless machines. The alert manufacturer of today is figuring this new unit into his calculations and he is fast coming to realize that the thousands he may invest in making more tolerable and happy the lives of his employes come back to him in very tangible form, and in ever-increasing ratio.

One important effort of this committee has been directed to the end that working women may more generally understand, in the light of the failures as well as the successes of working men, the splendid and increasing gains to be obtained from intelligent organization. We found the wage-earning woman poorly adjusted to her environment, with the demands of life pressing so heavily upon her as to leave little or no time to discuss ways and means to better things. Brought into sharp competition with organized men, and made sensibly to feel that she was an unwelcome intruder in the economic field, she has offered so far only a feeble resistance to the slings and arrows of outrageous fortune. We must believe that under the influence of Mrs. Florence Kelley, the able chairman of this committee, we have largely realized on our efforts in this direction and that the organization of laboring women is already well under way and promising success.

This may also be said of that other work no less important,—the emancipation of children from overwork and grinding tyranny during their early and formative years.

When we are asked, as many of us are, what good can come out of our clubs and club work, we need no better and more effective answer than to point to these gratifying achievements. Apropos of this subject a conversation with Mrs Irene Macfayden comes to mind, a woman who has worked intelligently and successfully in the South in arousing public sentiment in behalf of the factory child. I asked her what she considered the most necessary work to be done by interested women along this line. Her reply was that there were absolutely no statistics relating to the subject that women can do no better work than to gather and systematically arrange facts concerning the wages and conditions of child labor in the mills, inquire into the nature and causes of illness and the percentage of children enjoying normal health; also what per cent of these operatives are children of widows and what of idle parents, what is the family wage, how long are children worked at night, are they given any lunch, and how are they kept awake. In some mills it is found that when children become drowsy over their work, cold water is dashed in their faces, or they are allowed to dip snuff.

To bring these suggestions I am sure it will occur to all of us that too occasional effort to entertain and feast factory children is of small moment compared with the good that may be accomplished by an intelligent study of the conditions that produce such tragic results and a zealous effort towards their speedy removal.

Another suggestion I will make is that working girls' clubs might be visited by club women and information given them as to the laws governing their protection. As it stands, the girl is now obliged to appeal to the inspector for information, and he is not always a disinterested informant.

The work of the educational committee also claims our attention and its efficient chairman Miss Sabin has given us reason to rejoice in the belief that club women are still going forward in the crusade for better schools and enlarged privileges for women in all fields of education. There is scarcely a state that does not blossom under the disinterested and systematic efforts of club women for the advancement of educational work.

In this connection it gives me much pleasure to acknowledge here a recent invitation from President Harper, asking that a committee be appointed from the federation to co-operate with the faculty of Chicago university in certain educational matters. Such recognition, made by so large-minded and altruistic a man as President Harper, is significant. I think that our work is bearing fruit in many soils.

Our work in still another direction is illustrated by the chairman of the art committee, Mrs Brockway. This committee has endeavored to give impetus and direction among club women to the "arts and crafts" movement which is quietly but rapidly spreading throughout our country; from these efforts may be generated a current of aestheticism whose vibrations will be felt, not only in our life, but may in some degree solve and aid along this line the efforts and development of those who come after us.

We are thus strengthening the influence of such men as Ruskin and Morris and it is difficult to calculate this influence when we follow the same practical lines from which has evolved a system of "household art" which even in the life of those great teachers brought to light that understanding of domestic art which converted all that was ugly and commonplace into the beautiful and useful.

How do we find ourselves at the present moment? We find ourselves members of an organization whose proportions are so vast and comprehensive that we may well ask ourselves the question, What are we going to do with it, and what is it going to do with us? For n any thinking on the subject we must allow for reaction as well as action. Our relation to the organization must be one of reciprocity, we draw f om it just in proportion as we give to it. The geography of our hearts and minds is an island or a continent, according as we travel understandingly through their various operations. We cannot form any adequate conception of the vast changes that will be brought about, as women through the experience they get in club life become more and more self-conscious. I use the term in its deep sense and mean that as women become more and more conscious of their powers, and possibilities of their souls, they will inevitably demand wider fields for their activities, and that with the wider play of their activities will come increased responsibilities.

The glory of motherhood will receive a new lustre by the recognition of what it means to civilization. Even a superficial glance at the development of society shows that woman, by virtue of her maternity, has been the conserver of the human race. Ever hedged in as she has been, as a rule she has been and is a constructive agent.

As her experience of life becomes more extended she will continue to be a constructive agent, but no longer in the restricted sense. With unerring vision she will see that her obligations as a mother are without limit. In order that her children may have the best possible surroundings, physically, mentally and morally, she will begin to understand that it is her business to help and better every condition to which her children may be exposed. As she comprehends more and more the needs of her own children, she also comprehends the needs of other people's children. With the income of understanding and unselfish love, she will little by little come to the consciousness of universal motherhood—the motherhood that suffers, endures and fulfills in a large and grand fashion.

She will even begin to tear off the mysterious wrappings in which government hides itself from the feminine mind and be aroused to the central truth that the best of government can only come out of good citizenship, and it will come in this way as surely as water seeks its level. Even though she never be granted the full rights and privileges of a citizen, yet it is imperative that she understand the need of good government and with this insight learn how to mould good citizens. Socrates, you remember, said he could not make a table but he could pass judgment upon it when it was made.

Last fall, just before the tragedy that stirred the civilized world with horror—yet cemented the union of our country in a way that nothing else could have done—there fell from the press a collection of essays and magazine articles, written by the president of Yale university, entitled "The Education of the American Citizen." In his logical and lucid dealing with the subject, the author never separates political education from education in the all-round sense indeed, one of his most frequent and ringing notes is that good citizenship, and consequently good government, rests on personal character. In order to emphasize his though s I give his own words. "It is becoming evident that the really difficult political problems of the day can be solved only by an educational process. Not by the axioms of metaphysics on the one hand, nor by the machinery of legislation on the other, can we deal with the questions that vex human society. We must rely on personal character, and, as new difficulties arise, we must develop our own standard of character to meet them." Everywhere he enlarges upon the necessity of training to meet the exigencies of politics. Now, vast numbers of women realize the necessity for some sort of training in the home for their children. They believe that right must triumph in the end, that rectitude and exactitude are splendid weapons with which to equip them. But comparatively few women have any conception of the needs of life beyond the shelter of the four walls in which they live. The burning questions of the hour, outside the circle of domestic ones, seem to them so remote that it would be useless to even make the effort to understand them. They do not even surmise that the great movements of life, which are dubbed political or economic, frequently bear heavily and painfully upon the well-being of their own little nests.

Another class of women, if such questions present themselves at all, assume, with a confidence that is fairly righteous, that God, nature and public opinion have closed the doors of such questions against them and that something worse than the fate of Bluebeard's wives awaits them if they be curious.

On the other hand is a growing number of women who are not only scanning the horizon of life, but studying with passionate zeal the actual conditions of a work-a-day world. They try to infuse the light of today in the work of today, realizing that every era has its own needs and characteristics, and that the influences which reach out from the old into the new era should be moulded and shaped by the spirit of the existing age and be fitted into the new order.

The world needs strength and courage and wisdom to help and feed—
When we, as women, bring these to men, we shall lift the world indeed.

To restore the polish of marred and dulled furniture, vigorous rubbing with a cloth moistened in crude oil will usually effect the desired result. It should be followed with a similar treatment with chamois. White stains on mahogany caused by hot dishes can generally be removed by mixing a little vinegar with the crude oil and rubbing the spot until the original color is restored. The acid should be thoroughly removed with a rubbing of crude oil, followed by the dry chamois. Varnished furniture may be rejuvenated by a coat of piano or the finest furniture varnish. After the varnish is thoroughly dry smooth it with a rubbing with crude oil and the dry chamois. A dry day is the best for the purpose.

NEWSPAPER ARCHIVE®
NEWSPAPER ARCHIVE®